

CONTENT

Sl.No.	Items	Page No.
1	FP Services available in the State	1
2	FP Services available in Public Health facilities at Free of Cost	2
3	Demographic Indicators	3
4	District Profile (Vital Rates)	4
5	District Wise Family Welfare Performing Centres	5
6	Population and Socio Economic Indicators (Census -2011)	6
7	District Profile (Unmet need) - NFHS-5 (2019-21) Survey	7
8	District-wise % of Higher Order Births -2021	8
9	Trends in % of TFR & HOB in Tamil Nadu	9
10	State F.W Performance & Indicators	10
11	Department wise Sterilisation, Chhaya & Antara and MTP Performance	11
12	F.W Performance during and upto the month	12
13	Department wise Sterilisation Performance	13
14	Department wise PPIUCD Performance	14
15	Department wise ANTARA Performance	15
16	Department wise CHHAYA Performance	16
17	Male Sterilisation Performance	17
18	Female Sterilisation Performance	18
19	Total Sterilisation Performance	19
20	Sterilisation Performance compared with Previous Year	20
21	Method wise Male sterilisation Performance	21
22	Method wise Female sterilisation Performance	22
23	PPIUCD Performance	23
24	PPIUCD Performance compared with Previous Year	24
25	Interval IUCD Performance	25
26	Total IUCD Performance	26
27	IUCD Performance compared with Previous Year	27
28	CC Performance	28
29	Oral Pills Performance	29
30	Chhaya & E-Pills Performance	30
31	Antara Performance	31
32	Sterilisation, PPIUCD Performance in MCHs	32
33	Technique-wise MTP Performance compared with Previous Year	33
34	Post Abortion Contraceptive	34
35	MTP Performance by duration of pregnancy	35
36	Coverage of Deliveries in MCH, GH & GPHC with Primi Child	36
37	Coverage of Deliveries in MCH, GH & GPHC with 2 & above Children	37
38	Total Coverage of Deliveries in MCH, GH & GPHC	38
39	Coverage of Deliveries in GPHC with 0 and 1 Child	39
40	Coverage of Deliveries in GH with 0 and 1 Child	40
41	Coverage of Deliveries in MCH with 0 and 1 Child	41
42	Coverage of Deliveries in GPHC with 2 Children	42
43	Coverage of Deliveries in GH with 2 Children	43
44	Coverage of Deliveries in MCH with 2 Children	44
45	Coverage of Deliveries in GPHC - 3 and above Children	45
46	Coverage of Deliveries in GH - 3 and above Children	46
47	Coverage of Deliveries in MCH - 3 and above Children	47
48	Coverage of Unprotected Priority based Eligible Couples	48
49	Parity-wise Report on Sterilisation Acceptors	49
50	HUD-wise Sterilisation done at GPHC OTs	50
51	Non-Functioning of Operation Theatres in Govt. Primary Health Centres	51
52	Death,Failure and Complication Occurred due to Sterilisation	52
53	District Wise Total Deliveries - Type wise in MCH, GH and ESI Hospitals	53
54	District-wise FW Contraceptive Stock Position	54
55	Statistiical Vital Rates Formula	55

**ABBREVIATIONS
USED IN THIS BULLETIN**

CBR	:	Crude Birth Rate
CC	:	Conventional Contraceptive
CDR	:	Crude Death Rate
CPR	:	Contraceptive Prevalence Rate
Dec.	:	Decrease
DME	:	Directorate of Medical Education
DMS	:	Directorate of Medical and Rural Health Services
DPH&PM	:	Directorate of Public Health and Preventive Medicine
E - Pills	:	Emergency Contraceptive Pills
ELD	:	Expected Level of Demand
ESI	:	Employees State Insurance
HOB	:	Higher Order Births
HSC	:	Health Sub-Centre
IMR	:	Infant Mortality Rate
Inc.	:	Increase
IUCD	:	Intra Utrine Contraceptive Device
MMR	:	Maternal Mortality Ratio
MTP	:	Medical Termination of Pregnancy
OCP	:	Oral Contraceptive Pill
PELD	:	Proportionate Expected Level of Demand
PHC	:	Primary Health Centre
PNH	:	Private Nursing Home
PPC	:	Post Partum Centre
RFWC	:	Rural Family Welfare Centre
SBR	:	Still Birth Rate
Stern.	:	Sterilisation
UFWC	:	Urban Family Welfare Centre
UHP	:	Urban Health Post
w.r.t.	:	with reference to

FAMILY PLANNING AND MTP SERVICES AVAILABLE IN THE STATE

Home delivery of Contraceptives	<p>Condoms (Male)</p> <p>Oral Contraceptive Pills (mala-N)</p> <p>Emergency Contraceptive Pills (not to be used routinely)</p> <p>Chhaya - Centchroman (weekly pills)</p> <p>Pregnancy Test Kit</p>
Delaying the first child	<p>Condoms (Male)</p> <p>Oral Contraceptive Pills / Chhaya (Female)</p> <p>Intra Uterine Contraceptive Device (IUCD)</p> <p>Antara - Injectable MPA (Medroxy Progesterone Acetate)</p> <p>Emergency Contraceptive Pills (not to be used routinely)</p>
Healthy Spacing between two deliveries	<p>Condoms (Male)</p> <p>Post Partum Intra Uterine Contraceptive Device (PPIUCD)</p> <p>Oral Contraceptive Pills (mala-N)</p> <p>Antara - Injectable MPA (Medroxy Progesterone Acetate)</p> <p>Chhaya - Centchroman (weekly pills)</p>
Limiting methods	<p>Female Sterilization - Mini-lap, Laparoscopic, Pupal Sterilization,</p> <p>Male Sterilization - Conventional Vasectomy, No scalpal Vasectomy.</p>
Medical Termination of Pregnancy	<p>Medical Method of Abortion (upto 9 weeks)</p> <p>Manual Vacuum Aspiration Method</p> <p>Medical Method - Ethacridine lactate extra amniotic instillation</p> <p>Surgical Method - Dilatation & Evacuation (D&E)</p>

FAMILY PLANNING AND MTP SERVICES AVAILABLE IN THE PUBLIC HEALTH FACILITIES AT FREE OF COST

Health Sub Centre	Primary Health Centre / Health Post	Community Health Centre	Government Hospital	Government Medical College Hospital
Counseling	All the services available at Health Sub Centre +	All the services available at Primary Health Centre +	All the services available at CHC/FRU on daily basis	All the services available at CHC/FRU on daily basis
IUCD Insertion				
Oral Pill distribution				
Condom distribution				
Chhaya distribution				
ECP distribution				
Pregnancy Test Kit				
Follow up of acceptors				
Injectable Contraceptive				
	Minilap Sterilization including Post Partum Sterilization (fixed day basis)			
	NSV (fixed day basis)			
	PPIUCD			
	Referral linkage [including Safe Abortion Services]			
		MTP services		
		Lap. Sterilization (fixed day basis)		
		Management of complication		

Home Delivery of Contraceptives through ASHA and AWW

Condom distribution

Oral Pill distribution

Emergency Contraceptive Pill distribution

Chhaya distribution

Pregnancy Test Kit

DEMOGRAPHIC INDICATORS

SL. NO.	INDICATORS		INDIA	TAMIL NADU
1	Population (Crores) - 2011 Census		121	7.2
2	% of Population less than 15 years		32	24.1
3	% of Population more than 65 years		5	5.7
4	% of Urban Population		31	48
5	Population Density per Sq. Km.		382	555
6	Life Expectancy at Birth - 2011-15	Male	67.3	68.6
		Female	69.6	71.8
7	Crude Birth Rate - 2020 (SRS)		19.5	13.8
8	Crude Death Rate - 2020 (SRS)		6.0	6.1
9	Natural Growth Rate - 2020 (SRS)		13.5	7.7
10	Total Fertility Rate - 2020 (SRS)		2.0	1.4
11	Infant Mortality Rate - 2020 (SRS)		28.0	13.0
12	Maternal Mortality Ratio - 2018-20 (SRS)		97.0	54.0
13	Modern Contraceptive Prevalence Rate - 2019-21 (NFHS-5)		56.5%	65.5%

Source :

Sample Registration System Registrar General, Government of India

Projected Level of Expectation of Life at Birth for India and States: 2001 - 2026 - M/O Health and Family Welfare

National Family Health Survey - 5 (NFHS-5)

DISTRICT PROFILE (VITAL RATES)

Sl. No	Name of the District	Vital Rates (2012)			
		CBR	CDR	IMR	SBR
1	Ariyalur	14.9	5.8	14.4	8.4
2	Chennai	12.1	3.4	14.4	2.8
3	Coimbatore	13.6	5.3	10.0	6.4
4	Cuddalore	15.4	5.6	19.1	11.2
5	Dharmapuri	16.6	5.4	21.7	9.3
6	Dindigul	13.6	5.2	10.7	9.3
7	Erode	13.1	6.3	9.1	8.1
8	Kancheepuram	14.6	4.8	8.9	5.8
9	Chengalpet				
10	Kanniyakumari	10.2	4.6	11.7	13.7
11	Karur	13.5	6.1	16.3	10.0
12	Krishnagiri	15.1	3.2	16.5	12.2
13	Madurai	16.4	5.9	19.9	7.8
14	Nagapattinam	16.3	7.5	10.8	7.7
15	Myladuthurai				
16	Namakkal	11.9	6.0	11.0	6.3
17	Perambalur	14.9	5.8	14.4	8.4
18	Pudukkottai	15.2	5.1	12.9	10.7
19	Ramanathapuram	15.6	4.9	13.4	7.9
20	Salem	15.6	6.2	16.3	12.3
21	Sivagangai	13.7	5.0	11.5	9.1
22	Thanjavur	14.8	7.0	12.4	6.5
23	The Nilgiris	10.5	4.2	10.8	13.1
24	Theni	13.7	5.1	16.4	9.7
25	Thiruvallur	13.6	2.9	11.7	7.0
26	Thiruvarur	14.3	6.3	13.1	9.5
27	Thoothukudi	13.0	3.9	21.8	12.5
28	Thiruchirappalli	14.4	5.8	17.2	14.5
29	Thirunelveli	14.7	5.2	16.7	10.3
30	Tenkasi				
31	Thiruppur	13.9	5.7	12.7	11.5
32	Thiruvannamalai	15.9	5.6	14.7	10.4
33	Vellore	15.3	5.8	17.1	11.8
34	Ranipet				
35	Thirupathur				
36	Villupuram	17.3	5.9	17.0	12.9
37	Kallakurichi				
38	Virudhunagar	13.4	4.5	17.2	6.1
TAMIL NADU		14.3	5.3	14.6	9.5
SRS - 2020		13.8	6.1	13.0	--

Sources: Vital Events Survey of Tamil Nadu 2012 conducted by DPH&PM

DISTRICT - WISE FAMILY WELFARE PERFORMING CENTRES

S. No	Name of the HUD	MCH	HQRS	SDH				GPCHC				HSC	Total Institutions	ESI	APPD. N.H	UN APPD. N.H	No. of ASHA Approved
				NTK	TK	W&CH	Total SDH	Rural		Urban	Total Urban & Rural GPHC						
								Block GPHC	Additional GPHC	Urban GPHC							
1	ARIYALUR	1	1	0	2	0	2	6	31	2	39	117	160	0	12	9	0
2	CHENNAI	4	0	1	2	0	3	0	0	159	159	0	166	2	329	113	0
3	COIMBATORE	2	1	4	8	0	12	12	41	36	89	328	432	1	216	85	55
4	CUDDALORE	1	1	1	8	0	9	13	51	7	71	319	401	0	68	17	20
5	DHARMAPURI	1	1	0	3	0	3	8	42	1	51	218	274	0	28	10	116
6	DINDIGUL	1	1	5	6	0	11	14	52	7	73	311	397	0	59	12	157
7	ERODE	1	1	2	5	0	7	14	49	13	76	311	396	0	179	6	75
8	KANCHEEPURAM	0	1	0	3	0	3	5	18	5	28	143	175	0	21	0	0
9	CHENGALPATTU	1	1	2	5	0	7	8	29	12	49	221	279	0	74	4	36
10	KANYAKUMARI	1	1	3	5	0	8	9	30	8	47	267	324	0	128	15	36
11	KARUR	1	1	2	4	0	6	8	24	5	37	168	213	0	37	8	0
12	KRISHNAGIRI	1	1	1	4	0	5	10	46	5	61	239	307	1	42	35	170
13	MADURAI	1	1	1	5	0	6	13	41	34	88	314	410	1	178	129	0
14	MAYILADUTHURAI	0	1	1	3	0	4	5	24	2	31	147	183	0	15	5	2
15	NAGAPATTINAM	1	1	2	3	0	5	6	18	3	27	111	145	0	8	1	14
16	NAMAKKAL	1	1	3	4	0	7	15	40	8	63	240	312	0	81	1	42
17	PERAMBALUR	0	1	0	3	0	3	4	24	1	29	90	123	0	13	1	42
18	PUDUKKOTTAI	1	1	2	10	0	12	13	60	3	76	242	332	0	30	8	96
19	RAMANATHAPURAM	1	1	2	6	0	8	11	43	5	59	244	313	0	34	3	141
20	SALEM	1	1	2	9	0	11	20	67	20	107	398	518	1	156	5	105
21	SIVAGANGAI	1	1	4	6	6	16	12	36	4	52	275	345	0	56	6	16
22	THANJAVUR	1	1	6	7	0	13	14	55	8	77	309	401	0	86	7	18
23	THE NILGIRIS	1	1	0	4	0	4	4	29	4	37	194	237	0	13	5	408
24	THENI	1	1	2	3	0	5	8	27	6	41	162	210	0	40	8	7
25	THOOTHUKUDI	1	1	2	6	0	8	12	38	10	60	253	323	0	56	20	66
26	TIRUCHIRAPPALLI	1	1	1	5	0	6	14	50	20	84	307	399	1	142	85	102
27	TIRUNELVELI	1	1	1	7	0	8	9	33	10	52	202	264	1	68	9	91
28	TENKASI	0	1	2	6	0	8	10	36	6	52	177	238	0	44	15	22
29	THIRUPPUR	1	1	0	3	0	3	13	33	21	67	242	314	0	70	23	13
30	THIRUVALLUR	1	1	2	6	0	8	14	43	11	68	303	381	0	29	5	0
31	TIRUVANNAMALAI	1	1	2	9	0	11	18	75	6	99	410	522	0	29	6	218
32	THIRUVARUR	1	1	1	8	1	10	10	36	4	50	195	257	0	23	9	6
33	VELLORE	1	1	1	2	0	3	7	26	13	46	169	220	1	25	3	58
34	RANIPET	0	1	2	2	0	4	6	26	4	36	163	204	0	21	3	32
35	THIRUPATHUR	0	1	5	2	0	7	7	25	5	37	122	167	0	20	2	110
36	VILLUPURAM	1	1	1	5	0	6	13	49	3	65	345	418	0	24	45	0
37	KALLAKURICHI	1	1	0	3	0	3	9	35	1	45	212	262	0	11	40	255
38	VIRUDHUNAGAR	1	1	2	7	0	9	11	40	7	58	245	314	1	116	3	0
	Grand Total	36	37	68	189	7	264	385	1422	479	2286	8713	11336	10	2581	761	2529

Sources: NHM-TN, DMS & ESI

POPULATION AND SOCIO ECONOMIC INDICATORS - CENSUS 2011

Sl. No	Name of the District	2011 Census Population	Sex Ratio		Literacy Rates	
			General	Child Sex Ratio	Males	Females
1	Ariyalur	754894	1015	897	81.2	61.7
2	Chennai	4646732	989	950	93.7	86.6
3	Coimbatore	3458045	1000	956	89.1	78.9
4	Cuddalore	2605914	987	896	85.9	70.1
5	Dharmapuri	1506843	946	913	76.9	59.8
6	Dindigul	2159775	998	934	84.2	68.3
7	Erode	2251744	993	953	80.4	64.7
8	Kancheepuram	3998252	986	959	89.9	79.0
9	Kanniyakumari	1870374	1019	964	93.6	89.9
10	Karur	1064493	1015	939	84.5	66.9
11	Krishnagiri	1879809	958	926	78.7	63.9
12	Madurai	3038252	990	932	89.7	77.2
13	Nagapattinam	1616450	1025	959	89.8	77.6
14	Namakkal	1726601	986	914	82.6	66.6
15	Perambalur	565223	1003	913	82.9	65.9
16	Pudukkottai	1618345	1015	960	85.6	69.0
17	Ramanathapuram	1353445	983	961	87.8	73.5
18	Salem	3482056	954	916	80.2	65.2
19	Sivagangai	1339101	1003	960	87.9	71.9
20	Thanjavur	2405890	1035	957	89.0	76.5
21	The Nilagiris	735394	1042	985	91.7	79.0
22	Theni	1245899	991	934	85.0	69.5
23	Thiruvallur	3728104	987	946	89.7	78.3
24	Thiruvavarur	1264277	1017	958	89.1	76.7
25	Thoothukudi	1750176	1023	963	91.1	81.3
26	Thiruchirapalli	2722290	1013	947	89.7	76.9
27	Thirunelveli	3077233	1023	960	89.2	76.0
28	Tiruppur	2479052	989	952	85.5	71.8
29	Thiruvannamalai	2464875	994	930	83.1	65.3
30	Vellore	3936331	1007	944	86.5	71.9
31	Villuppuram	3458873	987	941	80.5	63.2
32	Virudhunagar	1942288	1007	955	87.7	72.7
TAMILNADU		72147030	996	943	86.8	73.9
INDIA			943	919	82.1	65.5

- Tiruppur bifurcated from Coimbatore, Ariyalur bifurcated from Perambalur, Krishnagiri

DISTRICT PROFILE (UNMET NEED) -NFHS-5 (2019-21)

Sl. No.	DISTRICTS	UNMET NEED (%)			mCPR (%)
		TOTAL	TERMINAL	SPACING	
1	Ariyalur	7.0	3.9	3.1	60.2
2	Chennai	6.9	4.4	2.5	63.6
3	Coimbatore	9.1	7.1	2.0	62.0
4	Cuddalore	9.2	5.6	3.6	63.5
5	Dharmapuri	8.5	5.0	3.5	68.0
6	Dindigul	6.3	3.5	2.8	71.4
7	Erode	4.9	2.9	2.0	67.4
8	Kancheepuram	7.2	3.0	4.2	67.3
9	Kanniyakumari	4.9	1.5	3.4	66.6
10	Karur	7.5	5.2	2.3	63.5
11	Krishnagiri	4.9	3.0	1.9	67.7
12	Madurai	8.7	4.5	4.2	68.4
13	Nagapattinam	8.5	6.2	2.3	61.9
14	Namakkal	6.5	4.2	2.3	62.3
15	Perambalur	11.4	8.3	3.1	58.9
16	Pudukkottai	12.2	6.6	5.6	64.3
17	Ramanathapuram	7.9	4.0	3.9	68.1
18	Salem	5.6	4.2	1.4	64.1
19	Sivagangai	7.0	4.6	2.4	66.1
20	Thanjavur	9.5	6.8	2.7	60.6
21	The Nilgiris	6.0	4.4	1.6	74.7
22	Theni	7.3	3.8	3.5	67.1
23	Thiruvarur	9.6	4.9	4.7	66.7
24	Thoothukudi	8.1	5.1	3.0	63.8
25	Thiruchirappalli	11.1	6.7	4.4	61.5
26	Thirunelveli	7.1	3.4	3.7	64.4
27	Thiruvallur	9.3	5.9	3.4	66
28	Thiruvannamalai	5.1	1.8	3.3	68.7
29	Tiruppur	4.6	3.3	1.3	66.0
30	Vellore	6.7	3.1	3.6	63.2
31	Villupuram	7.4	5.6	1.8	68.6
32	Virudhunagar	6.4	3.5	2.9	66.3
	Tamil Nadu	7.5	4.5	3.0	65.5
	INDIA	9.4	5.4	4.0	56.5

Source : NFHS-5 (2019-21)

**DISTRICT-WISE HIGHER ORDER BIRTHS FOR THE YEAR 2021
(JAN.2021 TO DEC.2021)**

Sl. No	Name of the District	Total Births	Number of HOBs (3 and above Living Children)	% of HOBs (3 and above Living Children)
1	Dharmapuri	23252	2877	12.4
2	Thirupathur	16520	2020	12.2
3	Thiruvannamalai	32225	3864	12.0
4	Vellore	20384	2394	11.7
5	Kallakurichi	20665	2387	11.6
6	Pudukkottai	21959	2418	11.0
7	Perambalur	8082	870	10.8
8	Krishnagiri	22053	2309	10.5
9	Ariyalur	10638	1046	9.8
10	Ranipet	15147	1466	9.7
11	Villupuram	25083	2318	9.2
12	Thiruchirappalli	33391	3066	9.2
13	Sivagangai	15950	1296	8.1
14	Thirunelveli	19882	1609	8.1
15	Thanjavur	26974	2126	7.9
16	Cuddalore	31078	2421	7.8
17	Thoothukudi	19742	1509	7.6
18	Dindigul	25936	1976	7.6
19	Salem	45651	3402	7.5
20	Karur	13099	963	7.4
21	Ramanathapuram	16669	1209	7.3
22	Myladuthurai	11044	766	6.9
23	The Nilgiris	6688	432	6.5
24	Tenkasi	17462	1125	6.4
25	Madurai	42414	2652	6.3
26	Theni	14909	910	6.1
27	Thiruvarur	15151	912	6.0
28	Nagapattinam	7508	449	6.0
29	Thiruvallur	34651	1873	5.4
30	Virudhunagar	21674	1091	5.0
31	Kancheepuram	16303	758	4.6
32	Namakkal	19114	887	4.6
33	Chengalpet	29638	1150	3.9
34	Chennai	71963	2357	3.3
35	Kanniyakumari	21113	670	3.2
36	Erode	23436	704	3.0
37	Thiruppur	29211	830	2.8
38	Coimbatore	43081	1159	2.7
TAMIL NADU		889740	62271	7.0

* The Districts from 1 to 21 above the State average of 7.0%

TOTAL FERTILITY RATE TREND IN TAMILNADU

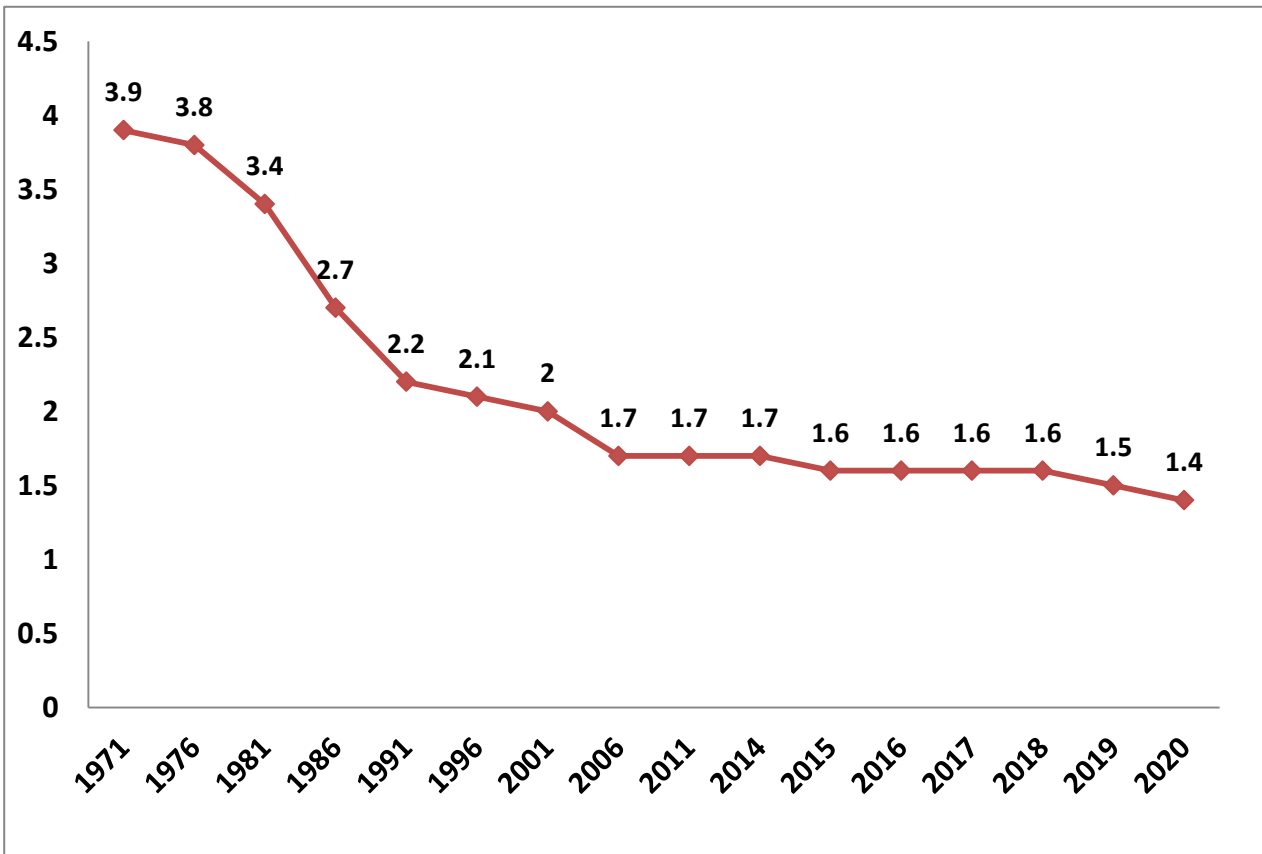

HIGHER ORDER BIRTH TREND IN TAMILNADU

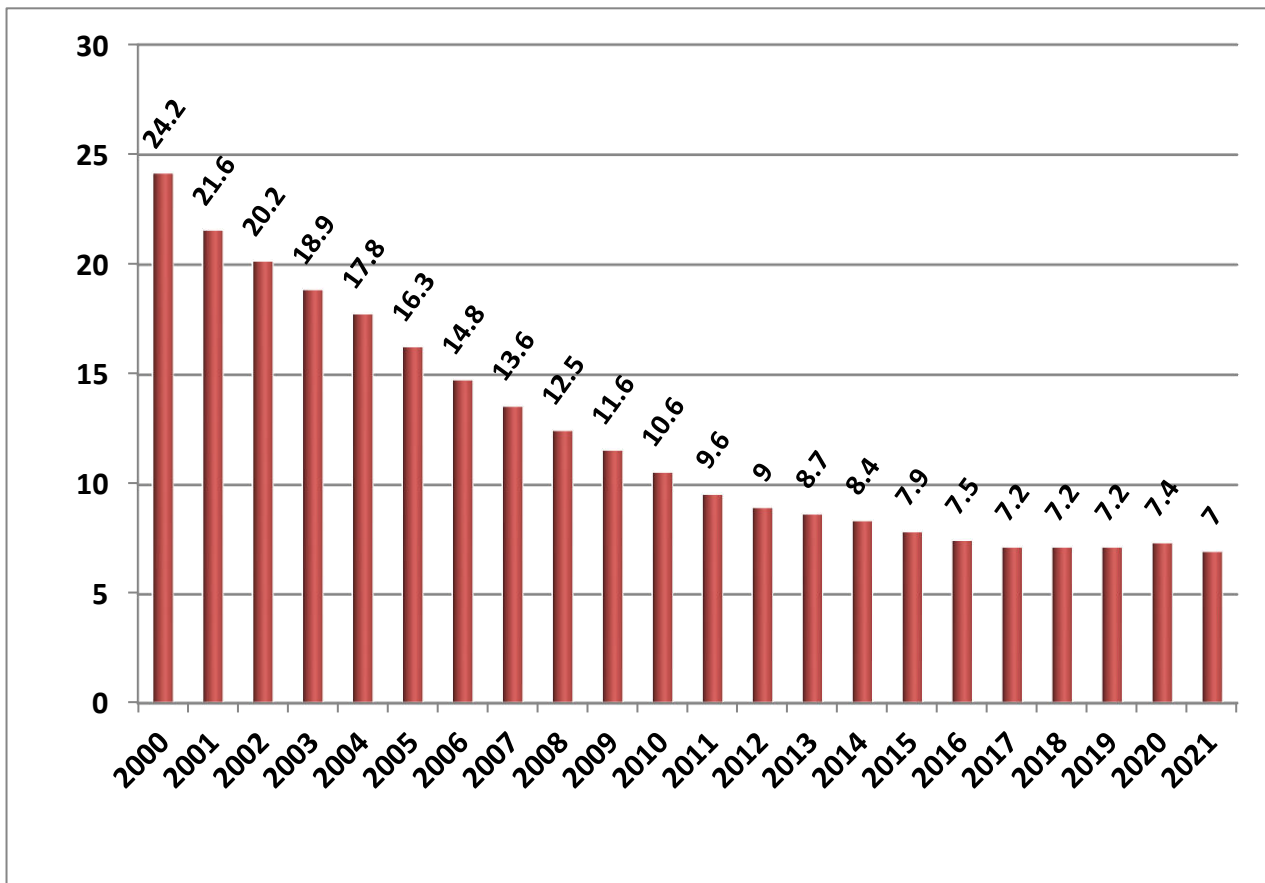

FAMILY WELFARE PROGRAMME 2022-23
(a).PERFORMANCE WITH REFERENCE TO ELD 2022-23
(APRIL 2022 TO MARCH 2023)

Sl. No	Programme	ELD	DURING MAR 2023	APRIL 2022 TO MAR 2023	% w.r.t ELD
1	Male Sterilisation	7000	136	1304	18.6
2	Female Sterilisation	343000	22906	253827	74.0
	Total Sterilisation	350000	23042	255131	72.9
3	Interval IUCD	100000	5576	57173	61.3
4	PAIUCD		394	4115	
5	PPIUCD	370000	28697	364062	98.4
	Total IUCD	470000	34667	425350	90.5
6	C.C Users	300000	74423	74423	24.8
7	O.P. Users	200000	22444	22444	11.2
8	CHHAYA	-	11177	138245	-
9	E-Pills	-	3754	50380	-
10	ANTARA	-	6194	67954	-
11	MTP	-	10769	101553	

(b).COMPARATIVE STATEMENT FOR FW PERFORMANCE 2022-23
(APRIL 2022 TO MARCH 2023)

Sl. No	Method	2022-23	2021-22	Inc./ Dec.	% of Inc./Dec.
1	Vasectomy	1304	863	441	51.1
2	Post Partum Sterilisation	187243	177529	9714	5.5
2	TAT / Mini Lap	31190	28114	3076	10.9
3	Laparoscopic Sterilisation	35394	25545	9849	38.6
	TOTAL STERILISATION	255131	232051	23080	9.9
1	INTERVAL IUCD	57173	62732	-5559	-8.9
2	PAIUCD	4115	2696	1419	52.6
3	PPIUCD	364062	361028	3034	0.8
	TOTAL IUCD	425350	426456	-1106	-0.3
1	CC USERS	74423	75984	-1561	-2.1
2	OP USERS	22444	27417	-4973	-18.1
3	CHHAYA	138245	228495	-90250	-39.5
4	E.Pills	50380	46727	3653	7.8
5	ANTARA	67954	62225	5729	9.2
6	MTP	101553	84563	16990	20.1

**(c). STERILISATION & PPIUCD SHARE BY DIFFERENT INSTITUTIONS 2022-23
(APRIL 2022 TO MARCH 2023)**

Sl. No	Department	No. of Sterilisations				No. of PPIUCD			
		2022-23	% of Contribution	2021-22	Inc./ Dec.	2022-23	% of Contribution	2021-22	Inc./ Dec.
1	DHQH & SDH	61764	24.2	56678	5086	114699	31.5	118760	-4061
2	MCH	59382	23.3	53936	5446	190545	52.3	187954	2591
3	GPHC	37510	14.7	32543	4967	49392	13.6	48390	1002
4	ESI	713	0.3	711	2	285	0.1	206	79
5	Local Bodies / Urban Primary Health Centre	7053	2.8	6682	371	5088	1.4	3653	1435
6	Voluntary Organisations	5749	2.3	5526	223	31	0.0	0	31
7	Approved Nursing Homes	77373	30.3	69578	7795	3918	1.1	1966	1952
8	Unapproved Nursing Homes	5587	2.2	6397	-810	104	0.0	99	5
TOTAL		255131		232051	23080	364062		361028	3034

**(d). ANTARA AND CHHAYA SHARE BY DIFFERENT INSTITUTIONS 2022-23
(APRIL 2022 TO MARCH 2023)**

Sl.No.	Name of the Institutions	APRIL 2022 TO MARCH 2023							
		No. of ANTARA (Doses)				No. of CHHAYA			
		2022-23	% of Contribution	2021-22	Inc./ Dec.	2022-23	% of Contribution	2021-22	Inc./ Dec.
1	DHQH & SDH	14882	21.9	12312	2426	30330	21.9	46767	-7999
2	MCH	10795	15.9	10946	200	16744	12.1	21353	-2202
3	GPHC	30154	44.4	29737	1175	44479	32.2	86435	-24162
4	HSC	4348	6.4	3406	1054	29476	21.3	52019	-10063
5	ESI	216	0.3	171	70	290	0.2	593	-301
6	Urban Primary Health Centre	6800	10.0	4679	2061	16198	11.7	19336	-356
7	Voluntary Organisations	181	0.3	573	-373	129	0.1	228	-64
8	Approved Nursing Homes	578	0.9	401	129	599	0.4	1764	11
9	Unapproved Nursing Homes								
TOTAL		67954		62225	5729	138245		228495	-90250

Department-wise break-up of MTP Performances 2022-23 (APR. 2022 TO MAR. 2023)

Sl.No	Health facilities	No. of MTP	
		2022-23	% of Contribution
1	Medical College Hospitals	14793	14.6
2	District Head quarters & Government Hospitals	17532	17.3
3	CHCs, PHCs & UPHCs	8960	8.8
4	Voluntary Organisation	922	0.9
5	Approved Private Hospitals	59346	58.4
Total		101553	100.0

FAMILY WELFARE PERFORMANCE 2022-23 (APRIL 2022 TO MARCH 2023)

Sl. No	Programme	DURING MAR. 2023	APRIL 2022 TO MAR 2023	% of share to Total performance
1	Male Sterilisation			
	Conventional Vasectomy	2	5	0.0
	No Scalpel Vasectomy	134	1299	0.5
	Male Sterilisation	136	1304	0.5
2	Female Sterilisation			
	Post Partum Sterilisation	16640	187243	73.4
	TAT / Mini Lap	2835	31190	12.2
	Laparoscopic Sterilisation	3431	35394	13.9
	Female Sterilisation	22906	253827	99.5
	Total Sterilisation (1+2)	23042	255131	
3	IUCD			
	Interval IUCD	5576	57173	13.4
	PAIUCD	394	4115	1.0
	PPIUCD	28697	364062	85.6
	Total IUCD	34667	425350	
4	C.C Users	74423	74423	
5	O.P. Users	22444	22444	
6	Chhaya	11177	138245	
7	Antara			
	1st Dose	3709	40927	60.2
	2nd Dose	1321	14939	22.0
	3rd Dose	634	6992	10.3
	4th Dose	530	5096	7.5
	Total Antara	6194	67954	
8	E.Pills	3754	50380	
9	MTP			
	Medical Method of Abortion (MMA)	4960	46027	45.3
	Manual Vacuum Aspiration (MVA)	2892	28195	27.8
	Electric Vacuum Aspirations (EVA)	70	679	0.7
	Other Technique	2847	26652	26.2
	Total MTP	10769	101553	
10	POST ABORTION Contraception			
	MTP with TAT / Mini Lap	1308	11940	11.8
	MTP with Laparoscopic Sterilisation	1040	9383	9.2
	Total POST ABORTION Sterilisation	2348	21323	
	MTP with PAIUCD	394	4115	4.1
	MTP with OCP/Weekly Pills(Chhaya)	1251	13047	12.8
	MTP with Condoms	331	2972	2.9
	MTP with Antara	582	5681	5.6
	Plain MTP	5863	54415	53.6
	Total MTP	10769	101553	

DEPARTMENT WISE STERILISATION PERFORMANCE

Sl. No.	Name of the District	STERILISATION PERFORMANCE - APRIL 2022 TO MARCH 2023								
		DHQH & SDH	MCH	GPHC	ESI	Urban Primary Health Centre	Voluntary Organisations	Approved Nursing Homes	Unapproved Nursing Homes	Total
1	Ariyalur	920	1032	480	0	0	0	687	61	3180
2	Chengalpattu	1326	2657	324	0	0	0	2993	198	7498
3	Chennai	121	8371	0	434	6288	34	4922	639	20809
4	Coimbatore	1585	2220	342	0	184	519	6409	185	11444
5	Cuddalore	3983	966	1336	0	0	0	1597	131	8013
6	Dharmapuri	948	2199	1646	0	0	0	2289	507	7589
7	Dindigul	1419	2084	2151	0	0	759	1649	7	8069
8	Erode	2113	399	1663	0	202	2	6111	56	10546
9	Kallakurichi	1408	1539	2596	0	0	0	417	75	6035
10	Kancheepuram	2153		463	0	0	42	1228	4	3890
11	Kanyakumari	1747	1077	597	0	0	507	4023	285	8236
12	Karur	999	935	512	0	0	0	1055	137	3638
13	Krishnagiri	2416	1611	1902	55	0	0	1474	583	8041
14	Madurai	1820	3181	1963	29	178	339	2955	400	10865
15	Myladudurai	2411		32	0	0	0	777	33	3253
16	Nagapattinam	126	1166	464	0	0	0	287	18	2061
17	Namakkal	1289	719	1066	0	0	0	2952	63	6089
18	Perambalur	1150		230	0	0	0	822	2	2204
19	Pudukkottai	1484	1670	329	0	0	0	1125	221	4829
20	Ramanathapuram	747	1599	1176	0	0	0	1473	73	5068
21	Ranipet	1604		599	0	0	167	398	20	2788
22	Salem	1905	2626	1862	18	0	0	5215	167	11793
23	Sivagangai	1601	1053	994	0	0	0	1219	21	4888
24	Tenkasi	1821		461	0	0	0	2937	193	5412
25	Thanjavur	2188	1834	755	0	0	0	3397	95	8269
26	The Nilgiris	299	930	229	0	0	32	335	40	1865
27	Theni	1912	1291	475	0	0	0	520	29	4227
28	Thiruchirapalli	1506	2293	1411	14	69	33	2933	279	8538
29	Thirunelveli	847	1516	405	67	0	0	2871	84	5790
30	Thirupathur	2506		695	0	0	0	582	232	4015
31	Thiruvallur	1290	1911	1913	0	132	336	1340	22	6944
32	Thiruvannamalai	1733	2778	2657	0	0	2	469	4	7643
33	Thiruvarur	1910	1386	59	0	0	0	616	287	4258
34	Thoothukudi	1844	1505	298	0	0	0	2258	253	6158
35	Tiruppur	1077	1773	417	0	0	0	3106	176	6549
36	Vellore	1744	2396	593	9	0	2969	542	0	8253
37	Villupuram	2123	1777	2576	0	0	0	398	7	6881
38	Virudhunagar	3689	888	1839	87	0	8	2992	0	9503
	Total	61764	59382	37510	713	7053	5749	77373	5587	255131

DEPARTMENT WISE PPIUCD PERFORMANCE

Sl. No.	Name of the District	PPIUCD PERFORMANCE - APRIL 2022 TO MARCH 2023								
		DHQH & SDH	MCH	GPHC	ESI	Urban Primary Health Centre	Voluntary Organisations	Approved Nursing Homes	Unapproved Nursing Homes	Total
1	Ariyalur	1654	2222	818	0	0	0	220	51	4965
2	Chennai	181	31135	5813	193	0	0	0	0	37322
3	Coimbatore	2946	5258	534	0	469	0	75	0	9282
4	Cuddalore	9641	2379	1216	0	18	0	3	0	13257
5	Dharmapuri	2279	8101	1476	0	57	0	25	12	11950
6	Dindigul	2437	7376	2481	0	319	0	0	0	12613
7	Erode	4062	877	683	0	86	0	804	0	6512
8	Kancheepuram	3818		589	0	76	0	0	0	4483
9	Chengalpattu	2119	7395	400	0	30	0	281	0	10225
10	Kanyakumari	2042	1743	400	0	53	0	4	0	4242
11	Karur	1576	3248	705	0	9	0	198	1	5737
12	Krishnagiri	4572	4479	1375	31	36	0	0	0	10493
13	Madurai	3353	7997	2648	2	483	0	1	0	14484
14	Namakkal	2307	2219	566	0	40	0	186	37	5355
15	Nagapattinam	248	2538	273	0	5	0	132	0	3196
16	Myladudurai	4631		138	0	5	0	48	1	4823
17	Perambalur	4439		385	0	9	0	763	0	5596
18	Pudukkottai	2716	6242	1491	0	0	0	554	0	11003
19	Ramanathapuram	1306	2801	705	0	23	0	0	0	4835
20	Salem	5131	6732	3084	9	867	0	76	1	15900
21	Sivagangai	3526	4197	1350	0	35	0	27	0	9135
22	Theni	1514	5384	621	0	93	0	2	0	7614
23	Thiruvannamalai	2822	9625	3412	0	127	0	0	0	15986
24	Thiruvavarur	3257	2730	245	0	8	0	4	0	6244
25	Thirunelveli	1666	6026	723	0	55	0	0	0	8470
26	Tenkasi	2715		1000	0	29	0	3	0	3747
27	Thoothukudi	3815	4558	577	0	130	0	0	0	9080
28	Tiruppur	1737	5307	577	0	129	0	213	0	7963
29	Thanjavur	5616	10386	1150	0	89	0	0	0	17241
30	The Nilgiris	403	1792	534	0	5	0	6	1	2741
31	Thiruchirapalli	3809	8483	2182	4	695	0	0	0	15173
32	Thiruvallur	1819	5718	1944	0	160	31	197	0	9869
33	Vellore	2875	8770	903	0	616	0	0	0	13164
34	Ranipet	1833		555	0	28	0	0	0	2416
35	Thirupathur	5713		1384	0	37	0	0	0	7134
36	Villupuram	1704	4401	2154	0	171	0	42	0	8472
37	Kallakurichi	1931	7369	2628	0	0	0	54	0	11982
38	Virudhunagar	6486	3057	1673	46	96	0	0	0	11358
	Total	114699	190545	49392	285	5088	31	3918	104	364062

DEPARTMENT WISE ANTARA PERFORMANCE

Sl. No.	Name of the District	ANTARA PERFORMANCE - APRIL 2022 TO MARCH 2023									
		DHQH & SDH	MCH	GPHC	HSC	ESI	Urban Primary Health Centre	Voluntary Organisations	Approved Nursing Homes	Unapproved Nursing Homes	Total
1	Ariyalur	94	166	418	0	0	3	0	0	0	681
2	Chennai	4	2727	1833	0	0	0	0	0	0	4564
3	Coimbatore	843	215	792	12	2	902	11	84	0	2861
4	Cuddalore	870	465	794	0	0	58	0	7	0	2194
5	Dharmapuri	194	214	1231	0	0	0	0	0	0	1639
6	Dindigul	692	618	1929	0	0	154	21	0	0	3414
7	Erode	523	196	729	1020	0	181	0	411	0	3060
8	Kancheepuram	227		215	0	0	80	0	0	0	522
9	Chengalpattu	311	516	360	0	0	81	0	0	0	1268
10	Kanyakumari	138	79	342	0	0	47	0	0	0	606
11	Karur	127	187	333	0	0	90	0	0	0	737
12	Krishnagiri	1078	299	618	0	0	75	0	0	0	2070
13	Madurai	303	212	1515	89	187	856	98	0	0	3260
14	Mayiladuthurai	440		237	47	0	12	0	4	0	740
15	Nagapattinam	453	97	702	84	0	83	0	68	0	1487
16	Namakkal	337	310	882	361	0	191	0	0	0	2081
17	Perambalur	453		322	2	0	15	0	0	0	792
18	Pudukkottai	357	388	235	0	0	17	0	0	0	997
19	Ramanathapuram	290	63	821	0	0	30	0	0	0	1204
20	Salem	556	176	1681	140	0	992	0	0	0	3545
21	Sivagangai	399	182	974	16	0	164	0	0	0	1735
22	Thanjavur	592	486	805	179	0	76	0	0	0	2138
23	The Nilgiris	472	99	712	0	0	100	27	2	0	1412
24	Theni	291	170	432	0	0	129	0	0	0	1022
25	Tiruchirappalli	400	221	799	0	24	424	0	0	0	1868
26	Tirunelveli	169	131	321	0	0	260	0	0	0	881
27	Tenkasi	219		308	0	0	79	0	0	0	606
28	Thiruvallur	242	504	782	0	0	132	18	2	0	1680
29	Tiruvannamalai	780	269	2042	0	0	239	0	0	0	3330
30	Thiruvarur	530	106	717	7	0	52	0	0	0	1412
31	Thoothukudi	248	186	467	0	0	168	0	0	0	1069
32	Thiruppur	238	376	919	6	0	433	0	0	0	1972
33	Vellore	262	152	672	0	0	275	6	0	0	1367
34	Ranipet	167		338	0	0	32	0	0	0	537
35	Thirupathur	213		735	18	0	196	0	0	0	1162
36	Villupuram	509	271	1227	1597	0	71	0	0	0	3675
37	Kallakurichi	384	411	941	770	0	30	0	0	0	2536
38	Virudhunagar	477	303	974	0	3	73	0	0	0	1830
	Total	14882	10795	30154	4348	216	6800	181	578	0	67954

DEPARTMENT WISE CHHAYA PERFORMANCE

Sl. No.	Name of the District	CHHAYA PERFORMANCE - APRIL 2022 TO MARCH 2023									
		DHQH & SDH	MCH	GPHC	HSC	ESI	Urban Primary Health Centre	Voluntary Organisations	Approved Nursing Homes	Unapproved Nursing Homes	Total
1	Ariyalur	71	130	244	0	0	0	0	0	0	445
2	Chennai	4	2019	6743	0	0	0	0	0	0	8766
3	Coimbatore	1264	382	634	23	68	1394	72	5	0	3842
4	Cuddalore	2555	289	2159	0	0	129	0	0	0	5132
5	Dharmapuri	169	392	438	0	0	13	0	0	0	1012
6	Dindigul	679	1434	1410	0	0	225	0	0	0	3748
7	Erode	1987	196	540	6221	0	235	0	581	0	9760
8	Kancheepuram	721		1081	0	0	464	0	0	0	2266
9	Chengalpattu	746	641	608	0	0	417	0	0	0	2412
10	Kanyakumari	346	223	237	0	0	146	0	0	0	952
11	Karur	527	516	185	206	0	17	0	0	0	1451
12	Krishnagiri	681	204	492	673	0	42	0	0	0	2092
13	Madurai	662	1717	3249	498	70	3947	57	0	0	10200
14	Mayiladuthurai	1237		647	352	0	19	0	0	0	2255
15	Nagapattinam	1008	246	740	160	0	60	0	8	0	2222
16	Namakkal	647	264	393	3363	0	165	0	0	0	4832
17	Perambalur	460		256	21	0	11	0	0	0	748
18	Pudukkottai	492	923	229	0	0	10	0	0	0	1654
19	Ramanathapuram	685	451	2192	0	0	194	0	0	0	3522
20	Salem	995	530	947	5766	24	1576	0	0	0	9838
21	Sivagangai	817	393	320	2313	0	837	0	0	0	4680
22	Thanjavur	943	521	1360	388	0	83	0	0	0	3295
23	The Nilgiris	165	250	1274	0	0	253	0	0	0	1942
24	Theni	1841	504	404	190	0	152	0	0	0	3091
25	Tiruchirappalli	951	178	1235	66	48	1597	0	5	0	4080
26	Tirunelveli	173	220	129	0	0	221	0	0	0	743
27	Tenkasi	308		149	0	0	40	0	0	0	497
28	Thiruvallur	501	510	506	0	0	120	0	0	0	1637
29	Tiruvannamalai	1170	350	4842	0	75	342	0	0	0	6779
30	Thiruvarur	977	319	3041	719	0	128	0	0	0	5184
31	Thoothukudi	1037	283	1425	0	0	919	0	0	0	3664
32	Thiruppur	914	1431	686	1229	0	565	0	0	0	4825
33	Vellore	823	320	1012	656	0	776	0	0	0	3587
34	Ranipet	812		531	191	0	28	0	0	0	1562
35	Thirupathur	1405		1467	557	0	465	0	0	0	3894
36	Villupuram	552	348	672	3805	0	285	0	0	0	5662
37	Kallakurichi	332	366	543	2079	0	35	0	0	0	3355
38	Virudhunagar	673	194	1459	0	5	288	0	0	0	2619
	Total	30330	16744	44479	29476	290	16198	129	599	0	138245

MALE STERILISATION PERFORMANCE 2022-23

District	ELD	PERFORMANCE			Rank
		DURING MAR 2023	APRIL 2022 TO MAR 2023	% w.r.t. ELD	
Nagapattinam	46	0	143	310.9	1
Karur	110	10	91	82.7	2
The Nilgiris	38	1	19	50.0	3
Villupuram	193	52	93	48.2	4
Dindigul	168	3	76	45.2	5
Erode	186	0	84	45.2	6
Virudhunagar	188	1	77	41.0	7
Thiruchirapalli	262	30	84	32.1	8
Madurai	386	0	73	18.9	9
Sivagangai	144	1	26	18.1	10
Chennai	538	4	95	17.7	11
Tiruppur	202	4	35	17.3	12
Thiruvannamalai	222	4	33	14.9	13
Theni	124	1	18	14.5	14
Salem	360	1	51	14.2	15
Myladudurai	92	6	13	14.1	16
Thiruvallur	186	0	26	14.0	17
Chengalpattu	196	0	27	13.8	18
Namakkal	154	0	19	12.3	19
Ariyalur	88	5	10	11.4	20
Thanjavur	290	4	30	10.3	21
Ranipet	122	1	12	9.8	22
Coimbatore	354	6	34	9.6	23
Vellore	156	0	13	8.3	24
Dharmapuri	192	0	15	7.8	25
Cuddalore	242	0	18	7.4	26
Thoothukudi	164	0	12	7.3	27
Kanyakumari	172	0	12	7.0	28
Pudukkottai	178	1	12	6.7	29
Thirupathur	120	0	8	6.7	30
Perambalur	66	0	4	6.1	31
Kallakurichi	173	0	10	5.8	32
Thiruvarur	108	0	6	5.6	33
Ramanathapuram	134	0	7	5.2	34
Tenkasi	155	1	7	4.5	35
Thirunelveli	175	0	7	4.0	36
Krishnagiri	218	0	3	1.4	37
Kancheepuram	98	0	1	1.0	38
TAMIL NADU	7000	136	1304	18.6	

FEMALE STERILISATION PERFORMANCE 2022-23

District	ELD	PERFORMANCE			Rank
		DURING MAR 2023	APRIL 2022 TO MAR 2023	% w.r.t. ELD	
Erode	9114	958	10462	114.8	1
Vellore	7645	663	8240	107.8	2
Virudhunagar	9212	939	9426	102.3	3
The Nilgiris	1862	160	1846	99.1	4
Kanyakumari	8428	763	8224	97.6	5
Dindigul	8232	696	7993	97.1	6
Nagapattinam	2254	171	1918	85.1	7
Kancheepuram	4716	300	3889	82.5	8
Dharmapuri	9408	743	7574	80.5	9
Namakkal	7546	537	6070	80.4	10
Thiruvavarur	5292	314	4252	80.3	11
Chennai	26362	1809	20714	78.6	12
Chengalpattu	9690	635	7471	77.1	13
Ramanathapuram	6566	421	5061	77.1	14
Thoothukudi	8036	579	6146	76.5	15
Thiruvallur	9114	626	6918	75.9	16
Krishnagiri	10682	671	8038	75.2	17
Villupuram	9022	544	6788	75.2	18
Ariyalur	4312	252	3170	73.5	19
Myladudurai	4508	232	3240	71.9	20
Tenkasi	7595	516	5405	71.2	21
Thiruvannamalai	10878	574	7610	70.0	22
Theni	6076	389	4209	69.3	23
Sivagangai	7056	390	4862	68.9	24
Perambalur	3234	202	2200	68.0	25
Kallakurichi	8912	494	6025	67.6	26
Thirunelveli	8575	556	5783	67.4	27
Cuddalore	11858	642	7995	67.4	28
Salem	17640	1010	11742	66.6	29
Thiruchirapalli	12838	881	8454	65.9	30
Tiruppur	9898	640	6514	65.8	31
Karur	5390	282	3547	65.8	32
Coimbatore	17346	1129	11410	65.8	33
Thirupathur	6148	295	4007	65.2	34
Thanjavur	14210	740	8239	58.0	35
Madurai	18914	1558	10792	57.1	36
Pudukkottai	8722	372	4817	55.2	37
Ranipet	5709	223	2776	48.6	38
TAMIL NADU	343000	22906	253827	74.0	

TOTAL STERILISATION (Male + Female) PERFORMANCE 2022-23

District	ELD	PERFORMANCE			Rank
		DURING MAR 2023	APRIL 2022 TO MAR 2023	% w.r.t. ELD	
Erode	9300	958	10546	113.4	1
Vellore	7801	663	8253	105.8	2
Virudhunagar	9400	940	9503	101.1	3
The Nilgiris	1900	161	1865	98.2	4
Dindigul	8400	699	8069	96.1	5
Kanyakumari	8600	763	8236	95.8	6
Nagapattinam	2300	171	2061	89.6	7
Kancheepuram	4814	300	3890	80.8	8
Namakkal	7700	537	6089	79.1	9
Dharmapuri	9600	743	7589	79.1	10
Thiruvarur	5400	314	4258	78.9	11
Chennai	26900	1813	20809	77.4	12
Chengalpattu	9886	635	7498	75.8	13
Ramanathapuram	6700	421	5068	75.6	14
Thoothukudi	8200	579	6158	75.1	15
Villupuram	9215	596	6881	74.7	16
Thiruvallur	9300	626	6944	74.7	17
Krishnagiri	10900	671	8041	73.8	18
Ariyalur	4400	257	3180	72.3	19
Myladudurai	4600	238	3253	70.7	20
Tenkasi	7750	517	5412	69.8	21
Thiruvannamalai	11100	578	7643	68.9	22
Theni	6200	390	4227	68.2	23
Sivagangai	7200	391	4888	67.9	24
Perambalur	3300	202	2204	66.8	25
Kallakurichi	9085	494	6035	66.4	26
Cuddalore	12100	642	8013	66.2	27
Thirunelveli	8750	556	5790	66.2	28
Karur	5500	292	3638	66.1	29
Salem	18000	1011	11793	65.5	30
Thiruchirapalli	13100	911	8538	65.2	31
Tiruppur	10100	644	6549	64.8	32
Coimbatore	17700	1135	11444	64.7	33
Thirupathur	6268	295	4015	64.1	34
Thanjavur	14500	744	8269	57.0	35
Madurai	19300	1558	10865	56.3	36
Pudukkottai	8900	373	4829	54.3	37
Ranipet	5831	224	2788	47.8	38
TAMIL NADU	350000	23042	255131	72.9	

STERILISATION PERFORMANCE COMPARED WITH PREVIOUS YEAR

Sl. No	Name of the District	PERFORMANCE		Inc / Dec
		2022-23 (APRIL 2022 TO MAR 2023)	2021-22 (APRIL 2021 TO MAR 2022)	
1	Chennai	20809	18652	2157
2	Salem	11793	9637	2156
3	Coimbatore	11444	9651	1793
4	Kallakurichi	6035	4529	1506
5	Virudhunagar	9503	8233	1270
6	Cuddalore	8013	6845	1168
7	Madurai	10865	9791	1074
8	Thiruchirapalli	8538	7484	1054
9	Thiruvallur	6944	6053	891
10	Krishnagiri	8041	7237	804
11	Thanjavur	8269	7518	751
12	Tenkasi	5412	4722	690
13	Pudukkottai	4829	4150	679
14	Kancheepuram	3890	3285	605
15	Erode	10546	9965	581
16	Tiruppur	6549	5988	561
17	Dharmapuri	7589	7100	489
18	Chengalpattu	7498	7021	477
19	Karur	3638	3236	402
20	Vellore	8253	7901	352
21	Perambalur	2204	1855	349
22	Thirupathur	4015	3672	343
23	Ariyalur	3180	2853	327
24	Sivagangai	4888	4566	322
25	Thiruvannamalai	7643	7333	310
26	Ramanathapuram	5068	4760	308
27	Ranipet	2788	2497	291
28	Villupuram	6881	6592	289
29	Thiruvarur	4258	4019	239
30	Namakkal	6089	5888	201
31	Thirunelveli	5790	5597	193
32	Thoothukudi	6158	5981	177
33	Theni	4227	4105	122
34	Kanyakumari	8236	8115	121
35	Nagapattinam	2061	2004	57
36	Dindigul	8069	8055	14
37	The Nilgiris	1865	1885	-20
38	Myladudurai	3253	3276	-23
TAMIL NADU		255131	232051	23080

METHOD - WISE MALE STERILISATION PERFORMANCE COMPARED WITH PREVIOUS YEAR

Sl. No	Name of the District	APRIL 2022 TO MAR 2023			APRIL 2021 TO MAR 2022			DIFFERENCE		
		CV	NSV	Total	CV	NSV	Total	CV	NSV	Total
1	Ariyalur	0	10	10	0	11	11	0	-1	-1
2	Chengalpattu	0	27	27	1	6	7	-1	21	20
3	Chennai	1	94	95	0	66	66	1	28	29
4	Coimbatore	2	32	34	1	23	24	1	9	10
5	Cuddalore	0	18	18	0	10	10	0	8	8
6	Dharmapuri	0	15	15	0	10	10	0	5	5
7	Dindigul	0	76	76	0	40	40	0	36	36
8	Erode	0	84	84	0	36	36	0	48	48
9	Kallakurichi	0	10	10	0	3	3	0	7	7
10	Kancheepuram	0	1	1	0	3	3	0	-2	-2
11	Kanyakumari	0	12	12	0	16	16	0	-4	-4
12	Karur	0	91	91	0	84	84	0	7	7
13	Krishnagiri	0	3	3	0	3	3	0	0	0
14	Madurai	0	73	73	0	60	60	0	13	13
15	Myladudurai	0	13	13	0	21	21	0	-8	-8
16	Nagapattinam	0	143	143	0	115	115	0	28	28
17	Namakkal	0	19	19	0	14	14	0	5	5
18	Perambalur	0	4	4	0	5	5	0	-1	-1
19	Pudukkottai	0	12	12	0	12	12	0	0	0
20	Ramanathapuram	0	7	7	1	10	11	-1	-3	-4
21	Ranipet	0	12	12	0	10	10	0	2	2
22	Salem	1	50	51	0	19	19	1	31	32
23	Sivagangai	0	26	26	0	14	14	0	12	12
24	Tenkasi	0	7	7	0	9	9	0	-2	-2
25	Thanjavur	1	29	30	1	20	21	0	9	9
26	The Nilgiris	0	19	19	0	12	12	0	7	7
27	Theni	0	18	18	0	10	10	0	8	8
28	Thiruchirapalli	0	84	84	0	45	45	0	39	39
29	Thirunelveli	0	7	7	0	12	12	0	-5	-5
30	Thirupathur	0	8	8	0	3	3	0	5	5
31	Thiruvallur	0	26	26	0	33	33	0	-7	-7
32	Thiruvannamalai	0	33	33	0	27	27	0	6	6
33	Thiruvarur	0	6	6	0	13	13	0	-7	-7
34	Thoothukudi	0	12	12	0	8	8	0	4	4
35	Tiruppur	0	35	35	0	22	22	0	13	13
36	Vellore	0	13	13	0	4	4	0	9	9
37	Villupuram	0	93	93	0	33	33	0	60	60
38	Virudhunagar	0	77	77	0	17	17	0	60	60
TAMIL NADU		5	1299	1304	4	859	863	1	440	441

METHOD - WISE FEMALE STERILISATION 2022-23 (APRIL 2022 TO MAR 2023)

Sl. No	Name of the District	DURING MAR 2023				APRIL 2022 TO MAR 2023			
		Post Partum Sterilisation	TAT / Mini Lap	Laparo-scopic	Total	Post Partum Sterilisation	TAT / Mini Lap	Laparo-scopic	Total
1	Chennai	1353	102	354	1809	16149	1120	3445	20714
2	Salem	623	269	118	1010	7224	2783	1735	11742
3	Coimbatore	907	97	125	1129	9100	1235	1075	11410
4	Madurai	1291	173	94	1558	8364	1800	628	10792
5	Erode	759	71	128	958	8222	907	1333	10462
6	Virudhunagar	701	116	122	939	7268	1335	823	9426
7	Thiruchirapalli	593	88	200	881	5889	859	1706	8454
8	Vellore	524	114	25	663	6644	1251	345	8240
9	Thanjavur	573	56	111	740	6424	628	1187	8239
10	Kanyakumari	712	9	42	763	7351	177	696	8224
11	Krishnagiri	437	160	74	671	5547	1597	894	8038
12	Cuddalore	401	91	150	642	5472	1007	1516	7995
13	Dindigul	478	29	189	696	4524	290	3179	7993
14	Thiruvannamalai	395	142	37	574	5471	1908	231	7610
15	Dharmapuri	419	138	186	743	4525	1630	1419	7574
16	Chengalpattu	437	106	92	635	5811	704	956	7471
17	Thiruvallur	352	117	157	626	4485	1399	1034	6918
18	Villupuram	302	55	187	544	3987	602	2199	6788
19	Tiruppur	465	74	101	640	4962	767	785	6514
20	Thoothukudi	429	94	56	579	4930	800	416	6146
21	Namakkal	383	68	86	537	4411	799	860	6070
22	Kallakurichi	192	68	234	494	2758	766	2501	6025
23	Thirunelveli	470	17	69	556	4857	168	758	5783
24	Tenkasi	415	14	87	516	4307	153	945	5405
25	Ramanathapuram	322	29	70	421	4021	296	744	5061
26	Sivagangai	313	39	38	390	3736	566	560	4862
27	Pudukkottai	303	51	18	372	3985	720	112	4817
28	Thiruvavarur	244	66	4	314	3667	490	95	4252
29	Theni	301	59	29	389	3241	691	277	4209
30	Thirupathur	250	45	0	295	3210	797	0	4007
31	Kancheepuram	225	35	40	300	3008	399	482	3889
32	Karur	202	37	43	282	2499	360	688	3547
33	Myladudurai	206	17	9	232	2855	200	185	3240
34	Ariyalur	164	30	58	252	2181	311	678	3170
35	Ranipet	163	59	1	223	2077	653	46	2776
36	Perambalur	98	52	52	202	1363	403	434	2200
37	Nagapattinam	137	34	0	171	1506	406	6	1918
38	The Nilgiris	101	14	45	160	1212	213	421	1846
TAMIL NADU		16640	2835	3431	22906	187243	31190	35394	253827

PPIUCD PERFORMANCE -2022-23 (APRIL 2022 TO MAR 2023)

District	ELD	PERFORMANCE			Rank
		DURING MAR 2023	APRIL 2022 TO MAR 2023	% w.r.t. ELD	
Ranipet	1900	172	2416	127.2	1
Namakkal	4490	424	5355	119.3	2
Coimbatore	8460	795	9282	109.7	3
Karur	5230	416	5737	109.7	4
Dharmapuri	11000	968	11950	108.6	5
Tiruppur	7330	626	7963	108.6	6
Thiruvallur	9120	762	9869	108.2	7
Nagapattinam	2980	258	3196	107.2	8
Perambalur	5260	439	5596	106.4	9
Salem	15020	1179	15900	105.9	10
Thirupathur	6740	591	7134	105.8	11
Thanjavur	16290	1441	17241	105.8	12
Kanyakumari	4050	345	4242	104.7	13
Ariyalur	4750	381	4965	104.5	14
Ramanathapuram	4640	410	4835	104.2	15
Kallakurichi	11630	869	11982	103.0	16
Cuddalore	13000	1031	13257	102.0	17
Sivagangai	8990	743	9135	101.6	18
Pudukkottai	10880	925	11003	101.1	19
Thoothukudi	9100	712	9080	99.8	20
Chennai	37900	2638	37322	98.5	21
Vellore	13370	1003	13164	98.5	22
Theni	7780	770	7614	97.9	23
Kancheepuram	4640	346	4483	96.6	24
Thiruvannamalai	16830	1141	15986	95.0	25
Dindigul	13290	1139	12613	94.9	26
Madurai	15380	1155	14484	94.2	27
Virudhunagar	12090	940	11358	93.9	28
The Nilgiris	2930	202	2741	93.5	29
Erode	6970	538	6512	93.4	30
Myladudurai	5190	370	4823	92.9	31
Thiruvarur	6790	480	6244	92.0	32
Chengalpattu	11270	690	10225	90.7	33
Thiruchirapalli	16850	1176	15173	90.0	34
Tenkasi	4210	313	3747	89.0	35
Thirunelveli	9650	689	8470	87.8	36
Krishnagiri	12230	942	10493	85.8	37
Villupuram	11770	678	8472	72.0	38
TAMIL NADU	370000	28697	364062	98.9	

PPIUCD PERFORMANCE COMPARED WITH PREVIOUS YEAR				
Sl. No	Name of the District	PERFORMANCE		Inc / Dec
		2022-23 (APRIL 2022 TO MAR 2023)	2021-22 (APRIL 2021 TO MAR 2022)	
1	Thiruvallur	9869	8820	1049
2	Cuddalore	13257	12477	780
3	Dharmapuri	11950	11221	729
4	Pudukkottai	11003	10276	727
5	Chennai	37322	36610	712
6	Vellore	13164	12454	710
7	Tiruppur	7963	7279	684
8	Karur	5737	5120	617
9	Ariyalur	4965	4434	531
10	Namakkal	5355	4856	499
11	Ramanathapuram	4835	4356	479
12	Ranipet	2416	1996	420
13	Perambalur	5596	5212	384
14	Thoothukudi	9080	8728	352
15	Sivagangai	9135	8785	350
16	Salem	15900	15592	308
17	Kancheepuram	4483	4222	261
18	Nagapattinam	3196	2947	249
19	Thirupathur	7134	6941	193
20	Thiruvarur	6244	6054	190
21	Kanyakumari	4242	4098	144
22	Kallakurichi	11982	11883	99
23	Chengalpattu	10225	10153	72
24	The Nilgiris	2741	2715	26
25	Theni	7614	7601	13
26	Coimbatore	9282	9330	-48
27	Thanjavur	17241	17313	-72
28	Myladudurai	4823	4928	-105
29	Virudhunagar	11358	11475	-117
30	Tenkasi	3747	4001	-254
31	Erode	6512	6864	-352
32	Thirunelveli	8470	8868	-398
33	Dindigul	12613	13087	-474
34	Thiruvannamalai	15986	16537	-551
35	Thiruchirapalli	15173	16000	-827
36	Madurai	14484	15567	-1083
37	Krishnagiri	10493	11717	-1224
38	Villupuram	8472	10511	-2039
	TAMIL NADU	364062	361028	3034

INTERVAL IUCD PERFORMANCE 2022-23 (APRIL 2022 TO MARCH 2023)

District	ELD	PERFORMANCE			Rank
		DURING MAR 2023	APRIL 2022 TO MAR 2023	% w.r.t. ELD	
Namakkal	1480	149	1943	131.3	1
Perambalur	480	41	583	121.5	2
Erode	4690	411	4848	103.4	3
Tiruppur	2800	228	2595	92.7	4
Kanyakumari	2550	189	2347	92.0	5
Dindigul	3500	319	3182	90.9	6
Salem	3250	300	2850	87.7	7
Thiruchirapalli	3190	310	2477	77.6	8
Thirupathur	1480	93	1071	72.4	9
Coimbatore	6580	407	4752	72.2	10
Vellore	1840	128	1318	71.6	11
Karur	1590	100	1119	70.4	12
Ramanathapuram	4160	223	2806	67.5	13
Madurai	3640	282	2455	67.4	14
Thiruvannamalai	1490	199	940	63.1	15
Chennai	14090	648	8262	58.6	16
Tenkasi	590	54	330	55.9	17
Krishnagiri	3200	318	1785	55.8	18
Theni	1610	49	832	51.7	19
The Nilgiris	860	60	425	49.4	20
Thoothukudi	2570	156	1256	48.9	21
Thiruvarur	2670	69	1293	48.4	22
Thirunelveli	2200	94	1045	47.5	23
Ariyalur	1310	41	602	46.0	24
Thanjavur	3910	157	1750	44.8	25
Sivagangai	3050	78	1356	44.5	26
Nagapattinam	1590	60	671	42.2	27
Virudhunagar	2140	82	863	40.3	28
Thiruvallur	1330	31	514	38.6	29
Dharmapuri	2290	173	885	38.6	30
Chengalpattu	1860	43	717	38.5	31
Myladururai	1370	22	500	36.5	32
Pudukkottai	1500	49	543	36.2	33
Kallakurichi	1300	40	412	31.7	34
Ranipet	1130	33	357	31.6	35
Cuddalore	3540	266	975	27.5	36
Kancheepuram	620	13	167	26.9	37
Villupuram	2550	55	462	18.1	38
TAMIL NADU	100000	5970	61288	61.3	

* Note : Interval IUCD included PAIUCD

TOTAL IUCD PERFORMANCE 2022-23 (APRIL 2022 TO MARCH 2023)

District	ELD	PERFORMANCE			Rank
		DURING MAR 2023	APRIL 2022 TO MAR 2023	% w.r.t. ELD	
Namakkal	5970	573	7298	122.2	1
Perambalur	5740	480	6179	107.6	2
Tiruppur	10130	854	10558	104.2	3
Salem	18270	1479	18750	102.6	4
Karur	6820	516	6856	100.5	5
Kanyakumari	6600	534	6589	99.8	6
Thirupathur	8220	684	8205	99.8	7
Thiruvallur	10450	793	10383	99.4	8
Erode	11660	949	11360	97.4	9
Dharmapuri	13290	1141	12835	96.6	10
Kallakurichi	12930	909	12394	95.9	11
Vellore	15210	1131	14482	95.2	12
Dindigul	16790	1458	15795	94.1	13
Thanjavur	20200	1598	18991	94.0	14
Coimbatore	15040	1202	14034	93.3	15
Pudukkottai	12380	974	11546	93.3	16
Thiruvannamalai	18320	1340	16926	92.4	17
Ariyalur	6060	422	5567	91.9	18
Ranipet	3030	205	2773	91.5	19
Theni	9390	819	8446	89.9	20
Madurai	19020	1437	16939	89.1	21
Thoothukudi	11670	868	10336	88.6	22
Kancheepuram	5260	359	4650	88.4	23
Thiruchirapalli	20040	1486	17650	88.1	24
Chennai	51990	3286	45584	87.7	25
Sivagangai	12040	821	10491	87.1	26
Ramanathapuram	8800	633	7641	86.8	27
Cuddalore	16540	1297	14232	86.0	28
Virudhunagar	14230	1022	12221	85.9	29
Tenkasi	4800	367	4077	84.9	30
Nagapattinam	4570	318	3867	84.6	31
The Nilgiris	3790	262	3166	83.5	32
Chengalpattu	13130	733	10942	83.3	33
Myladudurai	6560	392	5323	81.1	34
Thirunelveli	11850	783	9515	80.3	35
Thiruvarur	9460	549	7537	79.7	36
Krishnagiri	15430	1260	12278	79.6	37
Villupuram	14320	733	8934	62.4	38
TAMIL NADU	470000	34667	425350	90.5	

TOTAL I.U.C.D. PERFORMANCE COMPARED WITH PREVIOUS YEAR

Sl. No	Name of the District	Performance		Inc / Dec
		2022-23 (APRIL 2022 TO MARCH 2023)	2021-22 (APRIL 2021 TO MARCH 2022)	
1	Thiruvallur	10383	9159	1224
2	Tiruppur	10558	9446	1112
3	Namakkal	7298	6548	750
4	Pudukkottai	11546	10910	636
5	Perambalur	6179	5600	579
6	Vellore	14482	13932	550
7	Erode	11360	10833	527
8	Cuddalore	14232	13718	514
9	Karur	6856	6428	428
10	Dharmapuri	12835	12487	348
11	Ariyalur	5567	5238	329
12	Nagapattinam	3867	3552	315
13	Thiruvarur	7537	7223	314
14	Kanyakumari	6589	6308	281
15	Kancheepuram	4650	4433	217
16	Thirupathur	8205	7993	212
17	Ramanathapuram	7641	7444	197
18	Kallakurichi	12394	12212	182
19	Sivagangai	10491	10354	137
20	Ranipet	2773	2686	87
21	Chengalpattu	10942	10872	70
22	Thoothukudi	10336	10276	60
23	Salem	18750	18701	49
24	Theni	8446	8423	23
25	Dindigul	15795	15812	-17
26	Myladudurai	5323	5450	-127
27	Virudhunagar	12221	12458	-237
28	The Nilgiris	3166	3412	-246
29	Tenkasi	4077	4325	-248
30	Thirunelveli	9515	9763	-248
31	Thanjavur	18991	19246	-255
32	Thiruvannamalai	16926	17253	-327
33	Thiruchirapalli	17650	18259	-609
34	Chennai	45584	46649	-1065
35	Coimbatore	14034	15122	-1088
36	Krishnagiri	12278	13812	-1534
37	Madurai	16939	19016	-2077
38	Villupuram	8934	11103	-2169
	TAMIL NADU	425350	426456	-1106

C.C. PERFORMANCE 2022-23 (APRIL 2022 TO MARCH 2023)

Sl. No.	Name of the District	Expected Level of Demand	NIRODH Pieces		C.C. Users	% of Performance to ELD
			DURING MAR 2023	APRIL 2022 TO MAR 2023	APRIL 2022 TO MAR 2023	
1	Thoothukudi	2710	19262	140272	1948	71.9
2	Ariyalur	3120	11450	120765	1677	53.8
3	Tenkasi	2000	4892	57489	798	39.9
4	Perambalur	2350	7535	65079	904	38.5
5	Thirunelveli	3360	7146	91574	1272	37.9
6	Coimbatore	9920	19720	252388	3505	35.3
7	Madurai	8920	17730	223696	3107	34.8
8	Namakkal	7890	14990	189020	2625	33.3
9	Thiruvannamalai	7440	12544	168601	2342	31.5
10	The Nilgiris	5170	8360	114895	1596	30.9
11	Erode	8490	16913	188231	2614	30.8
12	Tiruppur	7010	17612	147308	2046	29.2
13	Chennai	36150	55940	714670	9926	27.5
14	Nagapattinam	3280	6085	64245	892	27.2
15	Salem	15120	22220	291986	4055	26.8
16	Krishnagiri	8030	11136	153587	2133	26.6
17	Thirupathur	4510	7830	84080	1168	25.9
18	Dharmapuri	3550	6540	65915	915	25.8
19	Ranipet	5250	6580	94370	1311	25.0
20	Thanjavur	8600	10708	146135	2030	23.6
21	Villupuram	10620	15470	178181	2475	23.3
22	Dindigul	15230	19071	246768	3427	22.5
23	Vellore	5690	12860	90310	1254	22.0
24	Ramanathapuram	10840	10595	170533	2369	21.8
25	Kanyakumari	4890	6698	74171	1030	21.1
26	Thiruvarur	9600	6478	141168	1961	20.4
27	Theni	4870	5201	68476	951	19.5
28	Pudukkottai	8780	10214	121108	1682	19.2
29	Cuddalore	18530	23424	252657	3509	18.9
30	Kancheepuram	4770	5359	61256	851	17.8
31	Thiruvallur	6660	10785	84308	1171	17.6
32	Kallakurichi	8450	6925	104992	1458	17.3
33	Virudhunagar	10860	11352	127470	1770	16.3
34	Myladudurai	2980	1409	33649	467	15.7
35	Thiruchirapalli	6780	7124	75271	1045	15.4
36	Chengalpattu	7840	5535	85253	1184	15.1
37	Karur	4130	4022	42051	584	14.1
38	Sivagangai	5610	1212	26737	371	6.6
	TAMIL NADU	300000	448927	5358665	74423	24.8

ORAL PILLS PERFORMANCE 2022-23 (APRIL 2022 TO MARCH 2023)

Sl. No	Name of the District	Expected Level of Demand	O.P. Cycles		O.P. Users	% of Performance to ELD
			DURING MAR 2023	APRIL 2022 TO MAR 2023	APRIL 2022 TO MAR 2023	
1	Ariyalur	1160	588	5084	391	33.7
2	Tenkasi	1120	292	3182	245	21.9
3	Thirunelveli	3060	675	8656	666	21.8
4	Madurai	4820	1057	11096	854	17.7
5	Erode	5970	1243	13215	1017	17.0
6	Thoothukudi	4910	973	10391	799	16.3
7	Virudhunagar	5980	1574	11369	875	14.6
8	Ramanathapuram	6400	996	11938	918	14.3
9	Kanyakumari	4390	479	7802	600	13.7
10	The Nilgiris	2650	983	4646	357	13.5
11	Dindigul	6860	993	11854	912	13.3
12	Theni	2280	326	3936	303	13.3
13	Thiruchirapalli	6030	2365	10214	786	13.0
14	Vellore	3220	665	5358	412	12.8
15	Cuddalore	6200	2192	10304	793	12.8
16	Chennai	22690	2475	37211	2862	12.6
17	Tiruppur	5830	866	9241	711	12.2
18	Krishnagiri	4230	413	6552	504	11.9
19	Namakkal	5350	295	7852	604	11.3
20	Dharmapuri	1980	1166	2786	214	10.8
21	Villupuram	4100	633	5730	441	10.8
22	Thirupathur	3720	483	5109	393	10.6
23	Karur	4980	529	6658	512	10.3
24	Sivagangai	7160	1006	9305	716	10.0
25	Thiruvannamalai	6150	527	7648	588	9.6
26	Pudukkottai	3600	592	4300	331	9.2
27	Nagapattinam	2560	364	3035	233	9.1
28	Coimbatore	10860	1541	12131	933	8.6
29	Thiruvarur	7040	404	7465	574	8.2
30	Kancheepuram	2940	200	2890	222	7.6
31	Thanjavur	7960	484	7776	598	7.5
32	Salem	10460	1126	9370	721	6.9
33	Myladudurai	4790	191	3937	303	6.3
34	Ranipet	2440	144	1995	153	6.3
35	Perambalur	2150	134	1698	131	6.1
36	Kallakurichi	4520	250	3318	255	5.6
37	Thiruvallur	4260	474	3065	236	5.5
38	Chengalpattu	5180	312	3651	281	5.4
	TAMIL NADU	200000	30010	291768	22444	11.2

**CHHAYA AND E-PILLS PERFORMANCE 2022-23
(APRIL 2022 TO MARCH 2023)**

Sl. No.	District	CHHAYA Centchroman (Weekly) Pills		Emergency - Pills	
		DURING MAR 2023	APRIL 2022 TO MAR 2023	DURING MAR 2023	APRIL 2022 TO MAR 2023
1	Ariyalur	42	445	15	150
2	Chengalpattu	151	2412	30	907
3	Chennai	758	8766	230	2562
4	Coimbatore	312	3842	181	2212
5	Cuddalore	443	5132	86	1664
6	Dharmapuri	139	1012	56	922
7	Dindigul	303	3748	138	1969
8	Erode	805	9760	165	2126
9	Kallakurichi	373	3355	73	1182
10	Kancheepuram	123	2266	47	741
11	Kanyakumari	129	952	32	540
12	Karur	105	1451	55	574
13	Krishnagiri	148	2092	152	1538
14	Madurai	935	10200	139	1877
15	Myladudurai	100	2255	45	755
16	Nagapattinam	189	2222	34	649
17	Namakkal	242	4832	121	1376
18	Perambalur	76	748	21	280
19	Pudukkottai	184	1654	48	1501
20	Ramanathapuram	284	3522	53	839
21	Ranipet	92	1562	36	294
22	Salem	613	9838	86	2942
23	Sivagangai	373	4680	132	1687
24	Tenkasi	35	497	26	225
25	Thanjavur	298	3295	109	1840
26	The Nilgiris	120	1942	64	1177
27	Theni	222	3091	69	1035
28	Thiruchirapalli	453	4080	129	1984
29	Thirunelveli	98	743	49	294
30	Thirupathur	254	3894	86	522
31	Thiruvallur	116	1637	56	568
32	Thiruvannamalai	467	6779	266	3134
33	Thiruvarur	213	5184	69	1176
34	Thoothukudi	424	3664	146	1613
35	Tiruppur	432	4825	103	1684
36	Vellore	382	3587	232	1069
37	Villupuram	494	5662	233	2120
38	Virudhunagar	250	2619	142	2652
	TAMIL NADU	11177	138245	3754	50380

DISTRICT WISE ANTARA PERFORMANCE 2022-23 (APRIL 2022 TO MARCH 2023)

Sl. No.	District	DURING MARCH 2023					APRIL 2022 TO MARCH 2023				
		No. of 1st Dose	No. of 2nd Dose	No. of 3rd Dose	No. of 4th Dose	Total Antara	No. of 1st Dose	No. of 2nd Dose	No. of 3rd Dose	No. of 4th Dose	Total Antara
1	Chennai	330	55	26	13	424	3552	616	244	152	4564
2	Villupuram	142	70	46	50	308	1770	960	564	381	3675
3	Salem	157	73	32	26	288	2008	840	406	291	3545
4	Dindigul	196	52	17	22	287	2442	593	244	135	3414
5	Thiruvannamalai	115	73	38	45	271	1723	813	451	343	3330
6	Madurai	151	84	51	23	309	1825	894	365	176	3260
7	Erode	172	65	30	22	289	1770	681	330	279	3060
8	Coimbatore	161	62	22	23	268	1605	706	314	236	2861
9	Kallakurichi	199	75	27	16	317	1568	559	257	152	2536
10	Cuddalore	123	45	17	12	197	1518	393	182	101	2194
11	Thanjavur	168	40	27	19	254	1328	438	239	133	2138
12	Namakkal	64	36	14	15	129	1151	527	232	171	2081
13	Krishnagiri	78	21	17	18	134	963	500	330	277	2070
14	Tiruppur	140	53	24	21	238	1236	454	174	108	1972
15	Thiruchirapalli	113	73	28	22	236	1057	434	204	173	1868
16	Virudhunagar	168	38	11	13	230	1237	354	129	110	1830
17	Sivagangai	95	31	14	8	148	1154	342	141	98	1735
18	Thiruvallur	127	20	9	5	161	1135	352	129	64	1680
19	Dharmapuri	114	33	17	12	176	1111	287	121	120	1639
20	Nagapattinam	63	23	22	19	127	775	377	190	145	1487
21	The Nilgiris	25	33	20	16	94	642	304	203	263	1412
22	Thiruvarur	49	3	1	2	55	749	356	175	132	1412
23	Vellore	58	16	16	22	112	816	260	125	166	1367
24	Chengalpattu	72	19	6	1	98	922	193	86	67	1268
25	Ramanathapuram	58	31	5	5	99	698	327	110	69	1204
26	Thirupathur	69	17	17	15	118	617	282	149	114	1162
27	Thoothukudi	56	37	20	5	118	654	233	116	66	1069
28	Theni	62	16	10	5	93	640	205	103	74	1022
29	Pudukkottai	67	21	2	5	95	670	194	65	68	997
30	Thirunelveli	47	9	11	8	75	473	189	124	95	881
31	Perambalur	50	10	3	1	64	487	232	47	26	792
32	Myladudurai	34	13	0	2	49	519	147	44	30	740
33	Karur	28	15	10	14	67	360	210	106	61	737
34	Ariyalur	35	13	9	4	61	453	138	60	30	681
35	Kanyakumari	30	10	6	14	60	324	151	72	59	606
36	Tenkasi	31	13	3	5	52	332	144	64	66	606
37	Ranipet	19	7	6	1	33	319	121	58	39	537
38	Kancheepuram	43	16	0	1	60	324	133	39	26	522
	TAMIL NADU	3709	1321	634	530	6194	40927	14939	6992	5096	67954

**STERILISATION, PPIUCD PERFORMANCE IN MEDICAL COLLEGE HOSPITAL 2022-23
(APRIL 2022 TO MARCH 2023)**

SI. No	Name of Medical College Hospital	Sterilisation			PPIUCD		
		2022-23	2021-22	Inc./Dec.	2022-23	2021-22	Inc./Dec.
1	MCH, Ariyalur	1032	910	122	2222	2072	150
2	MCH, Kilpauk, Chennai	1236	1124	112	5158	5288	-130
3	MCH, KGH, Chennai	1661	1711	-50	5844	5920	-76
4	MCH, R.S.R.M. Chennai	2681	2225	456	8760	7888	872
5	MCH, IOG and W&Ch, Chennai	2793	2924	-131	11373	11718	-345
6	MCH, Chengalpattu	2657	2369	288	7395	7033	362
7	ESI.MCH.,Coimbatore	306	112	194	256	132	124
8	MCH, Coimbatore	1914	1934	-20	5002	5353	-351
9	MCH, Cuddalore	966	870	96	2379	1344	1035
10	MCH, Dharmapuri	2199	2204	-5	8101	7757	344
11	MCH,Dindigul	2084	1803	281	7376	7145	231
12	MCH, IRT Perundurai, Erode	399	185	214	877	561	316
13	MCH,Kallakurichi	1539	1357	182	7369	7154	215
14	MCH, Nagercoil	1077	1064	13	1743	1869	-126
15	MCH, Karur	935	593	342	3248	2911	337
16	MCH,Krishnagiri	1611	1605	6	4479	4850	-371
17	MCH Rajaji , Madurai	3181	3081	100	7997	8985	-988
18	MCH,Nagapattinam	1166	1112	54	2538	2431	107
19	MCH,Namakkal	719	734	-15	2219	1719	500
20	MCH, Pudukkottai	1670	1496	174	6242	6190	52
21	MCH,Ramanathapuram	1599	1423	176	2801	2306	495
22	M.K.M.C. Hpl Salem	2626	1976	650	6732	6718	14
23	MCH, Sivagangai	1053	1173	-120	4197	4051	146
24	MCH, R.M.Hospital, Thanjavur	1834	1829	5	10386	9969	417
25	MCH, Ooty	930	796	134	1792	1643	149
26	MCH, Theni	1291	1161	130	5384	5589	-205
27	M.G.M., MCH, Trichy	2293	2016	277	8483	8974	-491
28	MCH, Tirunelveli	1516	1454	62	6026	6936	-910
29	MCH,Tiruvallur	1911	1473	438	5718	4623	1095
30	MCH, Tiruvannamalai	2778	2492	286	9625	9880	-255
31	MCH, Thiruvavur	1386	1164	222	2730	2500	230
32	MCH, Thoothukudi	1505	1367	138	4558	4279	279
33	MCH,Tiruppur	1773	1370	403	5307	5226	81
34	MCH, Vellore	2396	2268	128	8770	8962	-192
35	MCH Villupuram	1777	1927	-150	4401	5254	-853
36	MCH,Virudhunagar	888	634	254	3057	2724	333
	TOTAL	59382	53936	5446	190545	187954	2591

TECHNIQUE-WISE MTP PERFORMANCE 2022-23 (APRIL 2022 TO MARCH 2023)

Sl. No.	Name of the District	MTP PERFORMANCE (APRIL 2022 TO MARCH 2023)					MTP Performance 2021-22 (Apr.2021 to Mar. 2022)	Inc./ Dec.
		MMA	MVA	EVA	Other Technique	Total		
1	Coimbatore	3121	856	124	715	4816	3332	1484
2	Perambalur	989	815	0	434	2238	931	1307
3	Chennai	1540	2476	0	3431	7447	6225	1222
4	Kallakurichi	725	1277	3	458	2463	1395	1068
5	Thiruchirapalli	1662	1337	0	1939	4938	3923	1015
6	Tiruppur	1733	722	58	1207	3720	2750	970
7	Madurai	2061	1136	0	722	3919	3006	913
8	Ariyalur	815	403	0	462	1680	773	907
9	Chengalpattu	1368	540	105	368	2381	1498	883
10	Krishnagiri	493	369	0	1997	2859	2110	749
11	Tenkasi	1083	50	0	487	1620	921	699
12	Thiruvallur	823	1109	58	272	2262	1563	699
13	Nagapattinam	990	453	0	114	1557	926	631
14	Dindigul	1011	671	1	1616	3299	2784	515
15	Villupuram	1565	1410	0	140	3115	2637	478
16	Karur	1261	466	0	364	2091	1663	428
17	Salem	3342	2419	161	986	6908	6493	415
18	Dharmapuri	938	907	14	1118	2977	2592	385
19	Ramanathapuram	314	250	0	1145	1709	1334	375
20	Myladudurai	504	523	0	226	1253	927	326
21	Kancheepuram	552	276	8	159	995	686	309
22	Erode	3440	822	3	796	5061	4777	284
23	Thiruvannamalai	2529	985	0	378	3892	3611	281
24	Thoothukudi	737	291	0	1124	2152	1886	266
25	Kanyakumari	361	151	0	442	954	695	259
26	Thirupathur	817	374	3	15	1209	982	227
27	Virudhunagar	1521	1106	0	511	3138	2911	227
28	Namakkal	1351	734	0	1041	3126	2984	142
29	Thiruvarur	922	445	0	604	1971	1887	84
30	Thanjavur	1477	834	0	650	2961	2880	81
31	Cuddalore	1775	930	105	443	3253	3194	59
32	Pudukkottai	624	463	0	450	1537	1529	8
33	Theni	638	504	0	47	1189	1202	-13
34	Vellore	651	708	36	302	1697	1746	-49
35	Thirunelveli	545	654	0	889	2088	2142	-54
36	Ranipet	349	279	0	176	804	921	-117
37	The Nilgiris	594	184	0	65	843	1005	-162
38	Sivagangai	806	266	0	359	1431	1742	-311
TAMIL NADU		46027	28195	679	26652	101553	84563	16990

POST ABORTION CONTRACEPTIVE 2022-23 (APRIL 2022 TO MARCH 2023)

Sl. No.	District	MTP PERFORMANCE (APRIL 2022 TO MARCH 2023)							
		TAT / Mini Lap	Lap.	PAIUC D	OCP/ Weekly pills(Chhaya)	Condoms	Antara (Injectable)	Plain MTP	Total
1	Chennai	510	1420	303	546	93	536	4039	7447
2	Salem	1529	874	311	1013	309	301	2571	6908
3	Erode	396	176	389	1253	198	330	2319	5061
4	Thiruchirapalli	576	587	199	671	10	67	2828	4938
5	Coimbatore	362	258	161	686	99	318	2932	4816
6	Thiruvannamalai	628	125	164	691	10	285	1989	3892
7	Madurai	476	178	74	615	550	121	1905	3919
8	Tiruppur	342	237	136	227	32	135	2611	3720
9	Cuddalore	373	552	100	161	0	31	2036	3253
10	Namakkal	492	356	251	375	127	281	1244	3126
11	Dindigul	162	270	158	283	43	569	1814	3299
12	Virudhunagar	589	97	60	270	14	218	1890	3138
13	Thanjavur	136	335	71	478	289	324	1328	2961
14	Villupuram	279	802	114	111	65	94	1650	3115
15	Dharmapuri	453	336	19	309	0	64	1796	2977
16	Krishnagiri	350	101	254	101	0	84	1969	2859
17	Kallakurichi	476	595	133	291	59	67	842	2463
18	Chengalpattu	280	318	60	405	70	34	1214	2381
19	Perambalur	269	92	167	135	1	146	1428	2238
20	Thiruvallur	422	302	188	218	7	141	984	2262
21	Thiruvarur	191	32	100	555	46	165	882	1971
22	Thirunelveli	64	64	22	645	12	6	1275	2088
23	Thoothukudi	237	138	15	64	42	47	1609	2152
24	Karur	193	130	40	184	344	15	1185	2091
25	Vellore	313	45	62	314	49	208	706	1697
26	Ramanathapuram	167	79	7	121	133	24	1178	1709
27	Ariyalur	271	40	86	157	0	79	1047	1680
28	Tenkasi	50	170	24	32	2	3	1339	1620
29	Nagapattinam	121	6	73	412	17	316	612	1557
30	Sivagangai	141	88	93	30	10	134	935	1431
31	Pudukkottai	211	46	44	245	89	65	837	1537
32	Myladudurai	103	67	28	500	44	135	376	1253
33	Theni	214	78	41	299	71	135	351	1189
34	Thirupathur	112	0	31	325	50	22	669	1209
35	Kancheepuram	139	134	30	101	11	109	471	995
36	Kanyakumari	91	200	58	45	10	21	529	954
37	The Nilgiris	99	51	23	118	60	45	447	843
38	Ranipet	123	4	26	61	6	6	578	804
TAMIL NADU		11940	9383	4115	13047	2972	5681	54415	101553
%		11.8	9.2	4.1	12.8	2.9	5.6	53.6	100.0

MTP PERFORMANCE BY DURATION OF PREGNANCY - 2022-23 [APRIL to MARCH 2023]

Sl. No.	District	1ST TRIMESTER (upto 12 weeks)			2ND TRIMESTER							Total MTP	% in Govt. facilities	% in Pvt. Facilities
		Govt	Private	Total	12 to 20 weeks	20 to 24 weeks	Beyond 24 weeks	12 to 20 weeks	20 to 24 weeks	Beyond 24 weeks	Total			
1	Tenkasi	211	1354	1565	18	0	0	35	2	0	55	1620	14.1	85.9
2	Thirunelveli	340	1561	1901	68	4	0	100	15	0	187	2088	19.7	80.3
3	Dharmapuri	555	2053	2608	71	21	2	210	65	0	369	2977	21.8	78.2
4	Tiruppur	766	2760	3526	87	0	0	102	5	0	194	3720	22.9	77.1
5	Erode	1152	3440	4592	125	54	4	215	70	1	469	5061	26.4	73.6
6	Perambalur	479	1544	2023	123	0	0	88	4	0	215	2238	26.9	73.1
7	Kanyakumari	266	629	895	17	0	0	35	7	0	59	954	29.7	70.3
8	Thoothukudi	624	1403	2027	40	0	0	82	3	0	125	2152	30.9	69.1
9	Virudhunagar	838	2027	2865	130	13	1	128	0	1	273	3138	31.3	68.7
10	Chengalpattu	697	1476	2173	53	8	0	104	43	0	208	2381	31.8	68.2
11	Coimbatore	1328	3021	4349	239	0	0	219	9	0	467	4816	32.5	67.5
12	Krishnagiri	882	1766	2648	80	0	0	131	0	0	211	2859	33.6	66.4
13	Karur	673	1282	1955	62	19	0	40	15	0	136	2091	36.1	63.9
14	Ariyalur	540	1054	1594	58	13	4	9	2	0	86	1680	36.6	63.4
15	Sivagangai	429	839	1268	74	34	2	49	4	0	163	1431	37.7	62.3
16	Salem	2479	3870	6349	111	24	0	297	127	0	559	6908	37.8	62.2
17	Namakkal	1086	1637	2723	64	39	0	227	73	0	403	3126	38.0	62.0
18	Chennai	2275	3946	6221	444	186	14	567	15	0	1226	7447	39.2	60.8
19	Ramanathapuram	565	901	1466	113	3	0	118	9	0	243	1709	39.8	60.2
20	Thiruchirapalli	1875	2753	4628	113	10	0	185	2	0	310	4938	40.5	59.5
21	Ranipet	326	474	800	3	0	0	1	0	0	4	804	40.9	59.1
22	Dindigul	1350	1776	3126	39	10	0	109	15	0	173	3299	42.4	57.6
23	Pudukkottai	637	756	1393	61	15	0	58	10	0	144	1537	46.4	53.6
24	Cuddalore	1372	1728	3100	153	0	0	0	0	0	153	3253	46.9	53.1
25	The Nilgiris	422	412	834	3	0	0	6	0	0	9	843	50.4	49.6
26	Thirupathur	616	585	1201	8	0	0	0	0	0	8	1209	51.6	48.4
27	Thiruvarur	864	928	1792	168	0	0	11	0	0	179	1971	52.4	47.6
28	Thanjavur	1394	1133	2527	188	5	0	190	51	0	434	2961	53.6	46.4
29	Villupuram	1559	1440	2999	113	0	0	3	0	0	116	3115	53.7	46.3
30	Nagapattinam	786	707	1493	54	0	0	10	0	0	64	1557	53.9	46.1
31	Thiruvallur	1085	928	2013	132	17	0	98	2	0	249	2262	54.6	45.4
32	Theni	593	524	1117	48	16	0	7	1	0	72	1189	55.3	44.7
33	Kancheepuram	531	390	921	14	6	0	32	22	0	74	995	55.4	44.6
34	Thiruvannamalai	2025	1549	3574	112	77	0	101	28	0	318	3892	56.9	43.1
35	Madurai	1842	1583	3425	323	138	0	29	4	0	494	3919	58.8	41.2
36	Kallakurichi	1427	875	2302	141	0	0	20	0	0	161	2463	63.7	36.3
37	Vellore	969	482	1451	152	15	0	65	14	0	246	1697	66.9	33.1
38	Myladudurai	842	381	1223	29	0	0	1	0	0	30	1253	69.5	30.5
TAMII NADU		36700	55967	92667	3831	727	27	3682	617	2	8886	101553	40.7	59.3
%		39.6	60.4		51.6			48.4						

**COVERAGE OF DELIVERIES IN MCH,GH & GPHC WITH PRIMI CHILD
(APRIL 2022 TO MARCH 2023)**

SL. No	Name of the District	Total Deliveries	Ster.	% of Ster.	PPIUCD	% of PPIUCD	Total Coverage	% of Total Cov.
1	MAYILADUTHURAI	4058	0	0.0	3989	98.3	3989	98.3
2	NAGAPATTINAM	2474	0	0.0	2423	97.9	2423	97.9
3	THIRUVARUR	5110	11	0.2	4966	97.2	4977	97.4
4	VILLUPURAM	5068	1	0.0	4930	97.3	4931	97.3
5	KALLAKURICHI	6318	0	0.0	6115	96.8	6115	96.8
6	DINDIGUL	7534	0	0.0	7222	95.9	7222	95.9
7	PUDUKKOTTAI	6901	3	0.0	6583	95.4	6586	95.4
8	ARIYALUR	3196	3	0.1	3043	95.2	3046	95.3
9	PERAMBALUR	2843	0	0.0	2702	95.0	2702	95.0
10	THIRUVALLUR	7052	0	0.0	6695	94.9	6695	94.9
11	KRISHNAGIRI	7043	7	0.1	6671	94.7	6678	94.8
12	THIRUVANAMALAI	9472	1	0.0	8957	94.6	8958	94.6
13	SIVAGANGAI	6360	3	0.0	5985	94.1	5988	94.2
14	VIRUDHUNAGAR	9391	25	0.3	8812	93.8	8837	94.1
15	KANCHEEPURAM	3790	0	0.0	3559	93.9	3559	93.9
16	THOOTHUKUDI	6998	1	0.0	6449	92.2	6450	92.2
17	VELLORE	8568	2	0.0	7866	91.8	7868	91.8
18	KANNIYAKUMARI	3891	3	0.1	3565	91.6	3568	91.7
19	ERODE	5103	1	0.0	4666	91.4	4667	91.5
20	THE NILGIRIS	2055	0	0.0	1879	91.4	1879	91.4
21	KARUR	3950	0	0.0	3593	91.0	3593	91.0
22	DHARMAPURI	7100	7	0.1	6393	90.0	6400	90.1
23	TRICHY	10632	3	0.0	9538	89.7	9541	89.7
24	THIRUPATHUR	5014	0	0.0	4488	89.5	4488	89.5
25	CHENNAI	30603	9	0.0	27355	89.4	27364	89.4
26	THANJAVUR	12029	0	0.0	10734	89.2	10734	89.2
27	TIRUNELVELI	6266	3	0.0	5568	88.9	5571	88.9
28	CHENGALPATTU	8042	0	0.0	7122	88.6	7122	88.6
29	TENKASI	3208	5	0.2	2803	87.4	2808	87.5
30	THIRUPPUR	6272	6	0.1	5450	86.9	5456	87.0
31	NAMAKKAL	4070	2	0.0	3486	85.7	3488	85.7
32	CUDDALORE	10097	3	0.0	8545	84.6	8548	84.7
33	COIMBATORE	7927	6	0.1	6443	81.3	6449	81.4
34	SALEM	10868	3	0.0	8709	80.1	8712	80.2
35	RAMANATHAPURAM	4423	1	0.0	3544	80.1	3545	80.1
36	RANIPET	2018	0	0.0	1572	77.9	1572	77.9
37	MADURAI	13817	16	0.1	10467	75.8	10483	75.9
38	THENI	7415	0	0.0	5201	70.1	5201	70.1
STATE TOTAL		266976	125	0.0	238088	89.2	238213	89.2

**COVERAGE OF DELIVERIES IN MCH,GH & GPHC WITH 2 AND ABOVE CHILDREN
(APRIL 2022 TO MARCH 2023)**

SL. No	Name of the District	Total Deliveries	Ster.	% of Ster.	PPIUCD	% of PPIUCD	Total Coverage	% of Total Cov.
1	NAGAPATTINAM	1967	1274	64.8	641	32.6	1915	97.4
2	KALLAKURICHI	7831	2445	31.2	5103	65.2	7548	96.4
3	MAYILADUTHURAI	3116	2216	71.1	783	25.1	2999	96.2
4	VILLUPURAM	7083	3632	51.3	3180	44.9	6812	96.2
5	DINDIGUL	7810	2523	32.3	4984	63.8	7507	96.1
6	KANNIYAKUMARI	3648	2805	76.9	672	18.4	3477	95.3
7	PERAMBALUR	2703	754	27.9	1819	67.3	2573	95.2
8	ARIYALUR	3383	1532	45.3	1655	48.9	3187	94.2
9	THANJAVUR	10500	3521	33.5	6365	60.6	9886	94.2
10	SIVAGANGAI	5580	2506	44.9	2709	48.5	5215	93.5
11	THIRUVANAMALAI	11762	4832	41.1	6152	52.3	10984	93.4
12	THIRUVARUR	4354	2806	64.4	1245	28.6	4051	93.0
13	PUDUKKOTTAI	6688	2562	38.3	3598	53.8	6160	92.1
14	THE NILGIRIS	1888	883	46.8	847	44.9	1730	91.6
15	KARUR	3719	1453	39.1	1933	52.0	3386	91.0
16	THIRUVALLUR	8353	3452	41.3	4112	49.2	7564	90.6
17	VIRUDHUNAGAR	8148	5015	61.5	2361	29.0	7376	90.5
18	CHENNAI	23648	11565	48.9	9840	41.6	21405	90.5
19	THOOTHUKUDI	6169	2873	46.6	2640	42.8	5513	89.4
20	VELLORE	9602	3513	36.6	5048	52.6	8561	89.2
21	NAMAKKAL	4018	2049	51.0	1522	37.9	3571	88.9
22	ERODE	4035	2666	66.1	888	22.0	3554	88.1
23	THIRUPPUR	5386	2466	45.8	2247	41.7	4713	87.5
24	TIRUNELVELI	5616	2049	36.5	2859	50.9	4908	87.4
25	SALEM	11599	3999	34.5	6050	52.2	10049	86.6
26	KANCHEEPURAM	3554	2123	59.7	922	25.9	3045	85.7
27	DHARMAPURI	8680	2514	29.0	4903	56.5	7417	85.4
28	KRISHNAGIRI	8596	3673	42.7	3656	42.5	7329	85.3
29	TRICHY	10724	3405	31.8	5571	51.9	8976	83.7
30	CHENGALPATTU	7537	3476	46.1	2822	37.4	6298	83.6
31	RAMANATHAPURAM	4618	2570	55.7	1282	27.8	3852	83.4
32	TENKASI	3176	1737	54.7	894	28.1	2631	82.8
33	THENI	6191	2833	45.8	2292	37.0	5125	82.8
34	CUDDALORE	10657	4124	38.7	4555	42.7	8679	81.4
35	THIRUPATHUR	6327	2443	38.6	2652	41.9	5095	80.5
36	MADURAI	12309	5840	47.4	3855	31.3	9695	78.8
37	COIMBATORE	7134	2952	41.4	2618	36.7	5570	78.1
38	RANIPET	3257	1448	44.5	848	26.0	2296	70.5
STATE TOTAL		261366	114529	43.8	116123	44.4	230652	88.2

**TOTAL COVERAGE OF DELIVERIES IN MCH,GH & GPHC
(APRIL 2022 TO MARCH 2023)**

SL. No	Name of the District	Total Deliveries	Ster.	% of Ster.	PPIUCD	% of PPIUCD	Total Coverage	% of Total Cov.
1	NAGAPATTINAM	4441	1274	28.7	3064	69.0	4338	97.7
2	MAYILADUTHURAI	7174	2216	30.9	4772	66.5	6988	97.4
3	VILLUPURAM	12151	3633	29.9	8110	66.7	11743	96.6
4	KALLAKURICHI	14149	2445	17.3	11218	79.3	13663	96.6
5	DINDIGUL	15344	2523	16.4	12206	79.5	14729	96.0
6	THIRUVARUR	9464	2817	29.8	6211	65.6	9028	95.4
7	PERAMBALUR	5546	754	13.6	4521	81.5	5275	95.1
8	ARIYALUR	6579	1535	23.3	4698	71.4	6233	94.7
9	THIRUVANAMALAI	21234	4833	22.8	15109	71.2	19942	93.9
10	SIVAGANGAI	11940	2509	21.0	8694	72.8	11203	93.8
11	PUDUKKOTTAI	13589	2565	18.9	10181	74.9	12746	93.8
12	KANNIYAKUMARI	7539	2808	37.2	4237	56.2	7045	93.4
13	THIRUVALLUR	15405	3452	22.4	10807	70.2	14259	92.6
14	VIRUDHUNAGAR	17539	5040	28.7	11173	63.7	16213	92.4
15	THE NILGIRIS	3943	883	22.4	2726	69.1	3609	91.5
16	THANJAVUR	22529	3521	15.6	17099	75.9	20620	91.5
17	KARUR	7669	1453	18.9	5526	72.1	6979	91.0
18	THOOTHUKUDI	13167	2874	21.8	9089	69.0	11963	90.9
19	VELLORE	18170	3515	19.3	12914	71.1	16429	90.4
20	ERODE	9138	2667	29.2	5554	60.8	8221	90.0
21	KANCHEEPURAM	7344	2123	28.9	4481	61.0	6604	89.9
22	CHENNAI	54251	11574	21.3	37195	68.6	48769	89.9
23	KRISHNAGIRI	15639	3680	23.5	10327	66.0	14007	89.6
24	TIRUNELVELI	11882	2052	17.3	8427	70.9	10479	88.2
25	DHARMAPURI	15780	2521	16.0	11296	71.6	13817	87.6
26	NAMAKKAL	8088	2051	25.4	5008	61.9	7059	87.3
27	THIRUPPUR	11658	2472	21.2	7697	66.0	10169	87.2
28	TRICHY	21356	3408	16.0	15109	70.7	18517	86.7
29	CHENGALPATTU	15579	3476	22.3	9944	63.8	13420	86.1
30	TENKASI	6384	1742	27.3	3697	57.9	5439	85.2
31	THIRUPATHUR	11341	2443	21.5	7140	63.0	9583	84.5
32	SALEM	22467	4002	17.8	14759	65.7	18761	83.5
33	CUDDALORE	20754	4127	19.9	13100	63.1	17227	83.0
34	RAMANATHAPURAM	9041	2571	28.4	4826	53.4	7397	81.8
35	COIMBATORE	15061	2958	19.6	9061	60.2	12019	79.8
36	MADURAI	26126	5856	22.4	14322	54.8	20178	77.2
37	THENI	13606	2833	20.8	7493	55.1	10326	75.9
38	RANIPET	5275	1448	27.5	2420	45.9	3868	73.3
STATE TOTAL		528342	114654	21.7	354211	67.0	468865	88.7

**COVERAGE OF DELIVERIES IN GOVERNMENT PRIMARY HEALTH CENTRE
WITH 0 & 1 CHILD 2022-23 (APRIL 2022 TO MARCH 2023)**

Name of the HUDs	with 0 & 1 Child Deliveries	Covered by (APRIL 2022 TO MARCH 2023)			Rank (for PPIUCD)
		Stern.	PPIUCD	%	
Perambalur	134	0	130	97.0	1
Poonamalle	1002	0	966	96.4	2
Palani	420	0	402	95.7	3
Ariyalur	357	0	338	94.7	4
Villupuram	1144	1	1066	93.2	5
Kallakurichi	895	0	829	92.6	6
Thiruvanamalai	1306	0	1204	92.2	7
Salem	809	0	744	92.0	8
Dindigul	455	0	418	91.9	9
The Nilgiris	247	0	221	89.5	10
Attur	689	0	610	88.5	11
Thiruvallur	915	0	808	88.3	12
Pudukkottai	349	0	307	88.0	13
Sivagangai	796	0	698	87.7	14
Nagapattinam	166	0	145	87.3	15
Thirupathur	753	0	651	86.5	16
Vellore	742	0	639	86.1	17
Aranthangi	334	0	287	85.9	18
Madurai	1978	0	1661	84.0	19
Virudhunagar	807	13	677	83.9	20
Cheyyar	349	0	290	83.1	21
Karur	364	0	301	82.7	22
Sivakasi	624	3	509	81.6	23
Theni	512	0	410	80.1	24
Erode	631	0	496	78.6	25
Koilpatti	258	0	200	77.5	26
Chennai	5644	2	4351	77.1	27
Kanniyakumari	404	1	309	76.5	28
Thanjavur	517	0	392	75.8	29
Mayiladuthurai	90	0	67	74.4	30
Tenkasi	697	4	518	74.3	31
Namakkal	428	0	315	73.6	32
Kancheepuram	629	0	462	73.4	33
Cuddalore	706	2	518	73.4	34
Trichy	1971	0	1405	71.3	35
Krishnagiri	921	0	639	69.4	36
Ranipet	505	0	350	69.3	37
Thiruppur	584	0	397	68.0	38
Thiruvarur	192	0	128	66.7	39
Tirunelveli	485	0	311	64.1	40
Ramanathapuram	109	0	69	63.3	41
Dharmapuri	1074	1	665	61.9	42
Thoothukudi	367	0	224	61.0	43
Coimbatore	966	1	566	58.6	44
Paramakudi	720	0	378	52.5	45
Chengalpattu	450	0	225	50.0	46
Total	34495	28	27296	79.1	

The HUDs in rank 25 to 46 are below the State average of 79.1 under the coverage of Deliveries in PPIUCD.

**COVERAGE OF DELIVERIES IN GOVT. HOSPITAL
WITH 0 & 1 CHILD 2022-23 (APRIL 2022 TO MARCH 2023)**

Name of the Districts	with 0 & 1 Child Deliveries	Covered by (APRIL 2022 TO MARCH 2023)			Rank (for PPIUCD)
		Stern.	PPIUCD	%	
NAGAPATTINAM	177	0	176	99.4	1
KRISHNAGIRI	3205	3	3174	99.0	2
MAYILADUTHURAI	3968	0	3922	98.8	3
THIRUVARUR	2552	1	2519	98.7	4
PUDUKKOTTAI	1938	0	1907	98.4	5
KANCHEEPURAM	3161	0	3097	98.0	6
KALLAKURICHI	993	0	971	97.8	7
KARUR	1130	0	1101	97.4	8
VILLUPURAM	1133	0	1102	97.3	9
DHARMAPURI	1164	0	1132	97.3	10
KANNIYAKUMARI	1845	0	1794	97.2	11
THE NILGIRIS	270	0	261	96.7	12
THIRUVALLUR	949	0	916	96.5	13
RAMANATHAPURAM	1095	0	1051	96.0	14
VIRUDHUNAGAR	5589	8	5329	95.3	15
THOOTHUKUDI	2991	1	2850	95.3	16
PERAMBALUR	2709	0	2572	94.9	17
TRICHY	2511	1	2380	94.8	18
ARIYALUR	1265	3	1196	94.5	19
DINDIGUL	1700	0	1601	94.2	20
ERODE	3754	1	3530	94.0	21
THANJAVUR	4215	0	3957	93.9	22
SIVAGANGAI	2794	0	2620	93.8	23
SALEM	3352	0	3122	93.1	24
MADURAI	2808	1	2596	92.5	25
CHENGALPATTU	1592	0	1463	91.9	26
THIRUVANAMALAI	1874	0	1713	91.4	27
TENKASI	2511	1	2285	91.0	28
THIRUPATHUR	4261	0	3837	90.0	29
VELLORE	1892	2	1692	89.4	30
COIMBATORE	2575	2	2214	86.0	31
NAMAKKAL	2050	2	1745	85.1	32
CUDDALORE	7655	1	6384	83.4	33
RANIPET	1513	0	1222	80.8	34
TIRUNELVELI	1313	0	1029	78.4	35
THIRUPPUR	1714	0	1337	78.0	36
THENI	2949	0	1243	42.1	37
CHENNAI	1001	1	260	26.0	38
Total	90168	28	81300	90.2	

The Districts in rank 29 to 38 are below the State average of 90.2 under the coverage of Deliveries in PPIUCD.

**COVERAGE OF DELIVERIES IN MEDICAL COLLEGE HOSPITAL
WITH 0 & 1 CHILD 2022-23 (APRIL 2022 TO MARCH 2023)**

Name of the Medical College Hospital	with 0 & 1 Child Deliveries	Covered by (APRIL 2022 TO MARCH 2023)			Rank (for PPIUCD)
		Stern.	PPIUCD	%	
MCH, KGH, Chennai	4492	2	4486	99.9	1
MCH, Villupuram	2791	0	2762	99.0	2
MCH,Nagapattinam	2131	0	2102	98.6	3
MCH, Thiruvarur	2366	10	2319	98.0	4
MCH,Krishnagiri	2917	4	2858	98.0	5
MCH,Kallakurichi	4430	0	4315	97.4	6
MCH,Virudhunagar	2371	1	2297	96.9	7
MCH,Dindigul	4959	0	4801	96.8	8
MCH, Tiruvannamalai	5943	1	5750	96.8	9
MCH,Sivagangai	2770	3	2667	96.3	10
MCH,Ariyalur	1574	0	1509	95.9	11
MCH,Tiruvallur	4186	0	4005	95.7	12
MCH, Pudukkottai	4280	3	4082	95.4	13
MCH, Cuddalore	1736	0	1643	94.6	14
MCH, Tirunelveli	4468	3	4228	94.6	15
MCH, R.S.R.M. Chennai	6928	2	6551	94.6	16
MCH, Dharmapuri	4862	6	4596	94.5	17
MCH, IOG and W&Ch, Chennai	8877	2	8337	93.9	18
MCH, Thoothukudi	3382	0	3175	93.9	19
M.G.M., MCH, Trichy	6150	2	5753	93.5	20
MCH,Tiruppur	3974	6	3716	93.5	21
MCH, Vellore	5934	0	5535	93.3	22
MCH, Kilpauk, Chennai	3661	0	3370	92.1	23
MCH,Ooty	1538	0	1397	90.8	24
MCH, Chengalpattu	6000	0	5434	90.6	25
MCH, Theni	3954	0	3548	89.7	26
MCH,Namakkal	1592	0	1426	89.6	27
MCH, Karur	2456	0	2191	89.2	28
MCH, IRT Perundurai, Erode	718	0	640	89.1	29
MCH, Nagercoil	1642	2	1462	89.0	30
MCH, R.M.Hospital, Thanjavur	7297	0	6385	87.5	31
MCH, Coimbatore	4031	3	3483	86.4	32
MCH,Ramanathapuram	2499	1	2046	81.9	33
M.K.M.C. Hpl Salem	6018	3	4233	70.3	34
MCH Rajaji , Madurai	9031	15	6210	68.8	35
ESI.MCH.,Coimbatore	355	0	180	50.7	36
Total	142313	69	129492	91.0	

The Districts in rank 24 to 36 are below the State average of 91.0 under the Coverage of Deliveries in PPIUCD

**COVERAGE OF DELIVERIES IN GOVERNMENT PRIMARY HEALTH CENTRE
WITH 2 CHILDREN 2022-23 (APRIL 2022 TO MARCH 2023)**

Name of the HUDs	with 2 Children Deliveries	Covered by (APRIL 2022 TO MARCH 2023)				Rank (for Sterilisation)
		Stern.	%	PPIUCD	%	
Virudhunagar	1097	696	63.4	262	23.9	1
Chennai	6073	3726	61.4	1320	21.7	2
Kanniyakumari	519	309	59.5	134	25.8	3
Erode	948	550	58.0	185	19.5	4
Sivakasi	969	545	56.2	256	26.4	5
Ramanathapuram	238	109	45.8	49	20.6	6
Mayiladuthurai	176	77	43.8	76	43.2	7
Nagapattinam	233	99	42.5	120	51.5	8
Cheyyar	712	288	40.4	261	36.7	9
Villupuram	1701	683	40.2	849	49.9	10
Kancheepuram	843	337	40.0	170	20.2	11
Thiruvallur	1640	626	38.2	711	43.4	12
Namakkal	643	244	37.9	248	38.6	13
Poonamalle	1330	502	37.7	732	55.0	14
Paramakudi	842	311	36.9	200	23.8	15
Madurai	2712	976	36.0	1214	44.8	16
Chengalpattu	839	301	35.9	172	20.5	17
Ranipet	945	330	34.9	210	22.2	18
Thiruvarur	281	81	28.8	106	37.7	19
Thiruppur	709	185	26.1	247	34.8	20
Vellore	1319	273	20.7	687	52.1	21
Thiruvanamalai	1801	371	20.6	1221	67.8	22
Sivagangai	926	189	20.4	541	58.4	23
Salem	1232	248	20.1	817	66.3	24
Theni	630	121	19.2	219	34.8	25
Koilpatti	342	65	19.0	119	34.8	26
Tenkasi	783	141	18.0	377	48.1	27
The Nilgiris	328	57	17.4	248	75.6	28
Kallakurichi	1548	246	15.9	1138	73.5	29
Karur	526	76	14.4	319	60.6	30
Krishnagiri	1368	185	13.5	531	38.8	31
Thirupathur	1274	165	13.0	614	48.2	32
Attur	987	126	12.8	577	58.5	33
Thoothukudi	540	68	12.6	243	45.0	34
Dharmapuri	1514	181	12.0	667	44.1	35
Coimbatore	1008	120	11.9	292	29.0	36
Pudukkottai	533	61	11.4	388	72.8	37
Trichy	2450	279	11.4	1208	49.3	38
Tirunelveli	724	80	11.0	341	47.1	39
Ariyalur	475	51	10.7	380	80.0	40
Cuddalore	1284	135	10.5	561	43.7	41
Thanjavur	894	93	10.4	632	70.7	42
Aranthangi	429	39	9.1	274	63.9	43
Perambalur	233	14	6.0	198	85.0	44
Dindigul	799	23	2.9	695	87.0	45
Palani	543	5	0.9	513	94.5	46
Total	47940	14387	30.0	21322	44.5	

The HUDs in rank 19 to 46 are below the State average of 30.0 under the coverage of Deliveries in Sterilisation.

**COVERAGE OF DELIVERIES IN GOVT. HOSPITAL
WITH 2 CHILDREN 2022-23 (APRIL 2022 TO MARCH 2023)**

Name of the Districts	with 2 Children Deliveries	Covered by (APRIL 2022 TO MARCH 2023)				Rank (for Sterilisation)
		Stern.	%	PPIUCD	%	
KANNIYAKUMARI	1721	1430	83.1	235	13.7	1
ERODE	2168	1546	71.3	436	20.1	2
TENKASI	1984	1399	70.5	411	20.7	3
MAYILADUTHURAI	2519	1757	69.7	671	26.6	4
KANCHEEPURAM	2264	1490	65.8	702	31.0	5
THENI	2247	1462	65.1	256	11.4	6
VIRUDHUNAGAR	3907	2537	64.9	1107	28.3	7
RAMANATHAPURAM	916	583	63.6	246	26.9	8
THIRUVARUR	2123	1346	63.4	685	32.3	9
NAGAPATTINAM	171	107	62.6	60	35.1	10
VILLUPURAM	1320	811	61.4	465	35.2	11
NAMAKKAL	1658	996	60.1	504	30.4	12
THIRUPPUR	1281	746	58.2	376	29.4	13
THOOTHUKUDI	2207	1278	57.9	848	38.4	14
KRISHNAGIRI	2787	1539	55.2	1167	41.9	15
SIVAGANGAI	1977	1073	54.3	835	42.2	16
ARIYALUR	1001	538	53.7	418	41.8	17
COIMBATORE	1919	994	51.8	646	33.7	18
MADURAI	2266	1143	50.4	776	34.2	19
PUDUKKOTTAI	1585	791	49.9	733	46.2	20
KARUR	945	466	49.3	425	45.0	21
CHENGALPATTU	1363	672	49.3	580	42.6	22
CHENNAI	828	406	49.0	106	12.8	23
RANIPET	1566	744	47.5	534	34.1	24
THE NILGIRIS	253	119	47.0	121	47.8	25
THANJAVUR	2986	1361	45.6	1503	50.3	26
DINDIGUL	1466	650	44.3	754	51.4	27
THIRUVANAMALAI	1987	858	43.2	993	50.0	28
VELLORE	1652	688	41.6	775	46.9	29
THIRUVALLUR	1208	494	40.9	672	55.6	30
THIRUPATHUR	3172	1277	40.3	1677	52.9	31
CUDDALORE	6117	2301	37.6	2932	47.9	32
TIRUNELVELI	1261	469	37.2	559	44.3	33
SALEM	2772	1003	36.2	1678	60.5	34
TRICHY	2275	792	34.8	1287	56.6	35
DHARMAPURI	1221	371	30.4	825	67.6	36
KALLAKURICHI	1034	265	25.6	759	73.4	37
PERAMBALUR	1942	338	17.4	1509	77.7	38
Total	72069	36840	51.1	29266	40.6	

The Districts in rank 19 to 38 are below the State average of 51.1 under the coverage of Deliveries in Sterilisation.

**COVERAGE OF DELIVERIES IN MEDICAL COLLEGE HOSPITAL
WITH 2 CHILDREN 2022-23 (APRIL 2022 TO MARCH 2023)**

Name of the Medical College Hospital	with 2 Children Deliveries	Covered by (APRIL 2022 TO MARCH 2023)				Rank (for Sterilisation)
		Stern.	%	PPIUCD	%	
MCH, Nagercoil	1091	829	76.0	251	23.0	1
MCH, Thiruvapur	1476	1020	69.1	384	26.0	2
MCH,Nagapattinam	1323	870	65.8	423	32.0	3
ESI.MCH.,Coimbatore	368	210	57.1	73	19.8	4
MCH,Ramanathapuram	2019	1130	56.0	734	36.4	5
MCH,Ooty	956	508	53.1	342	35.8	6
MCH, IRT Perundurai, Erode	522	277	53.1	222	42.5	7
MCH, Cuddalore	1104	529	47.9	524	47.5	8
MCH, KGH, Chennai	2451	1173	47.9	1265	51.6	9
MCH,Virudhunagar	1313	580	44.2	619	47.1	10
MCH, Thoothukudi	2189	962	43.9	1201	54.9	11
MCH, Chengalpattu	4259	1790	42.0	1875	44.0	12
MCH, R.S.R.M. Chennai	4209	1740	41.3	2161	51.3	13
MCH,Ariyalur	1208	498	41.2	675	55.9	14
MCH, Villupuram	2443	999	40.9	1439	58.9	15
MCH Rajaji , Madurai	5365	2190	40.8	1624	30.3	16
MCH,Tiruppur	2691	1091	40.5	1482	55.1	17
MCH,Krishnagiri	2264	917	40.5	1315	58.1	18
MCH, Coimbatore	2821	1141	40.4	1364	48.4	19
MCH, Tirunelveli	2623	1038	39.6	1573	60.0	20
MCH, IOG and W&Ch, Chennai	4886	1880	38.5	2826	57.8	21
MCH,Namakkal	1126	419	37.2	624	55.4	22
MCH,Sivagangai	1883	675	35.8	1164	61.8	23
MCH,Tiruvallur	2762	963	34.9	1603	58.0	24
MCH, Karur	1572	539	34.3	964	61.3	25
M.K.M.C. Hpl Salem	4257	1418	33.3	2168	50.9	26
MCH, Pudukkottai	2773	905	32.6	1767	63.7	27
M.G.M., MCH, Trichy	3626	1164	32.1	2353	64.9	28
MCH, Tiruvannamalai	4111	1250	30.4	2779	67.6	29
MCH, Theni	2582	785	30.4	1685	65.3	30
MCH,Dindigul	3227	944	29.3	2211	68.5	31
MCH, Kilpauk, Chennai	2407	651	27.0	1669	69.3	32
MCH, Vellore	3944	948	24.0	2916	73.9	33
MCH, Dharmapuri	3604	818	22.7	2640	73.3	34
MCH, R.M.Hospital, Thanjavur	4770	1032	21.6	3495	73.3	35
MCH,Kallakurichi	2761	476	17.2	2236	81.0	36
Total	92986	34359	37.0	52646	56.6	

The Districts in rank 23 to 36 are below the State average of 37.0 under the coverage of Deliveries in Sterilisation.

**COVERAGE OF DELIVERIES IN GOVERNMENT PRIMARY HEALTH CENTRE
WITH 3 & ABOVE CHILDREN 2022-23 (APRIL 2022 TO MARCH 2023)**

Name of the HUD	with 3 & above Children Deliveries	Covered by (APRIL 2022 TO MARCH 2023)				Rank (for sterilization)
		Stern.	%	PPIUCD	%	
Mayiladuthurai	54	43	79.6	10	18.5	1
Sivakasi	126	94	74.6	18	14.3	2
Nagapattinam	49	36	73.5	13	26.5	3
Virudhunagar	151	105	69.5	25	16.6	4
Villupuram	691	452	65.4	187	27.1	5
Chennai	704	439	62.4	124	17.6	6
Cheyyar	178	110	61.8	43	24.2	7
Poonamalle	257	149	58.0	87	33.9	8
Kanniyakumari	87	50	57.5	18	20.7	9
Madurai	764	439	57.5	197	25.8	10
Thiruvallur	463	261	56.4	130	28.1	11
Erode	118	63	53.4	14	11.9	12
Namakkal	153	81	52.9	44	28.8	13
Thiruvarur	68	36	52.9	19	27.9	14
Perambalur	79	40	50.6	35	44.3	15
Kallakurichi	903	447	49.5	405	44.9	16
Paramakudi	186	88	47.3	27	14.5	17
Thiruvanamalai	957	451	47.1	386	40.3	18
Kancheepuram	204	93	45.6	31	15.2	19
Sivagangai	250	106	42.4	94	37.6	20
Ramanathapuram	41	16	39.0	1	2.4	21
Ranipet	372	142	38.2	31	8.3	22
Koilpatti	66	25	37.9	7	10.6	23
The Nilgiris	136	51	37.5	79	58.1	24
Salem	415	149	35.9	209	50.4	25
Karur	211	74	35.1	83	39.3	26
Thirupathur	882	309	35.0	162	18.4	27
Ariyalur	200	69	34.5	104	52.0	28
Attur	387	129	33.3	116	30.0	29
Vellore	731	241	33.0	199	27.2	30
Chengalpattu	228	75	32.9	34	14.9	31
Pudukkottai	211	64	30.3	103	48.8	32
Thiruppur	154	45	29.2	44	28.6	33
Trichy	896	223	24.9	265	29.6	34
Theni	150	36	24.0	33	22.0	35
Tenkasi	207	46	22.2	82	39.6	36
Aranthangi	168	36	21.4	73	43.5	37
Cuddalore	470	100	21.3	138	29.4	38
Dharmapuri	615	116	18.9	171	27.8	39
Tirunelveli	246	44	17.9	96	39.0	40
Thanjavur	338	59	17.5	211	62.4	41
Krishnagiri	705	118	16.7	128	18.2	42
Thoothukudi	203	30	14.8	68	33.5	43
Dindigul	258	38	14.7	186	72.1	44
Coimbatore	271	20	7.4	51	18.8	45
Palani	188	1	0.5	182	96.8	46
Total	15191	5839	38.4	4763	31.4	

The HUDs in rank 22 to 46 are below the State average of 38.4 under the coverage of Deliveries in Sterilisation.

**COVERAGE OF DELIVERIES IN GOVT. HOSPITAL
WITH 3 & ABOVE CHILDREN 2022-23 (APRIL 2022 TO MARCH 2023)**

Name of the Districts	with 3 & above Children Deliveries	Covered by (APRIL 2022 TO MARCH 2023)				Rank (for sterilization)
		Stern.	%	PPIUCD	%	
MAYILADUTHURAI	367	339	92.4	26	7.1	1
SIVAGANGAI	255	218	85.5	33	12.9	2
VILLUPURAM	278	237	85.3	40	14.4	3
ERODE	222	188	84.7	19	8.6	4
KANCHEEPURAM	243	203	83.5	19	7.8	5
THIRUVARUR	219	178	81.3	25	11.4	6
PERAMBALUR	449	362	80.6	77	17.1	7
VIRUDHUNAGAR	427	344	80.6	50	11.7	8
KANNIYAKUMARI	83	66	79.5	8	9.6	9
THIRUVANAMALAI	495	389	78.6	84	17.0	10
RAMANATHAPURAM	80	62	77.5	4	5.0	11
MADURAI	401	310	77.3	39	9.7	12
TENKASI	202	151	74.8	24	11.9	13
THENI	239	172	72.0	17	7.1	14
THANJAVUR	573	405	70.7	156	27.2	15
KALLAKURICHI	484	338	69.8	146	30.2	16
PUDUKKOTTAI	263	183	69.6	59	22.4	17
THIRUPATHUR	999	692	69.3	199	19.9	18
NAMAKKAL	231	155	67.1	59	25.5	19
KRISHNAGIRI	721	481	66.7	209	29.0	20
THIRUPPUR	133	88	66.2	18	13.5	21
ARIYALUR	157	102	65.0	40	25.5	22
RANIPET	374	232	62.0	73	19.5	23
THOOTHUKUDI	269	166	61.7	82	30.5	24
NAGAPATTINAM	23	14	60.9	9	39.1	25
SALEM	488	296	60.7	170	34.8	26
KARUR	175	105	60.0	49	28.0	27
THIRUVALLUR	272	161	59.2	100	36.8	28
CUDDALORE	1288	761	59.1	324	25.2	29
VELLORE	644	370	57.5	152	23.6	30
COIMBATORE	227	130	57.3	57	25.1	31
TRICHY	505	285	56.4	156	30.9	32
THE NILGIRIS	66	37	56.1	25	37.9	33
DINDIGUL	204	106	52.0	79	38.7	34
CHENGALPATTU	186	94	50.5	75	40.3	35
CHENNAI	86	43	50.0	12	14.0	36
TIRUNELVELI	220	96	43.6	74	33.6	37
DHARMAPURI	402	160	39.8	192	47.8	38
Total	12950	8719	67.3	2980	23.0	

The Districts in rank 19 to 38 are below the State average of 67.3 under the coverage of Deliveries in Sterilisation.

COVERAGE OF DELIVERIES IN MEDICAL COLLEGE HOSPITAL WITH 3 & ABOVE CHILDREN 2022-23 (APRIL 2022 TO MARCH 2023)

Name of the Medical College Hospital	with 3 & above Children Deliveries	Covered by (APRIL 2022 TO MARCH 2023)				Rank
		Stern.	%	PPIUCD	%	
MCH Rajaji , Madurai	801	782	97.6	5	0.6	1
MCH,Ramanathapuram	296	271	91.6	21	7.1	2
MCH,Nagapattinam	168	148	88.1	16	9.5	3
MCH, R.S.R.M. Chennai	611	528	86.4	48	7.9	4
MCH,Sivagangai	289	245	84.8	42	14.5	5
MCH, Nagercoil	147	121	82.3	26	17.7	6
MCH, Chengalpattu	662	544	82.2	86	13.0	7
MCH,Ariyalur	342	274	80.1	38	11.1	8
MCH, Thoothukudi	353	279	79.0	72	20.4	9
MCH, Thiruvarur	187	145	77.5	26	13.9	10
MCH, Vellore	1312	993	75.7	319	24.3	11
MCH, Cuddalore	394	298	75.6	76	19.3	12
MCH, Theni	343	257	74.9	82	23.9	13
MCH,Ooty	149	111	74.5	32	21.5	14
MCH,Tiruppur	418	311	74.4	80	19.1	15
MCH,Namakkal	207	154	74.4	43	20.8	16
MCH, IRT Perundurai, Erode	57	42	73.7	12	21.1	17
MCH, IOG and W&Ch, Chennai	667	489	73.3	101	15.1	18
MCH, Tiruvannamalai	1521	1115	73.3	385	25.3	19
MCH,Virudhunagar	158	114	72.2	24	15.2	20
MCH, KGH, Chennai	348	250	71.8	80	23.0	21
MCH,Tiruvallur	421	296	70.3	77	18.3	22
MCH, Villupuram	650	450	69.2	200	30.8	23
M.G.M., MCH, Trichy	972	662	68.1	302	31.1	24
MCH,Dindigul	1125	756	67.2	364	32.4	25
MCH, Karur	290	193	66.6	93	32.1	26
MCH, Pudukkottai	726	483	66.5	201	27.7	27
MCH, Dharmapuri	1324	868	65.6	408	30.8	28
MCH, Coimbatore	503	326	64.8	132	26.2	29
ESI.MCH.,Coimbatore	17	11	64.7	3	17.6	30
MCH, Kilpauk, Chennai	378	240	63.5	128	33.9	31
MCH,Kallakurichi	1101	673	61.1	419	38.1	32
MCH, R.M.Hospital, Thanjavur	939	571	60.8	368	39.2	33
MCH, Tirunelveli	542	322	59.4	216	39.9	34
M.K.M.C. Hpl Salem	1061	630	59.4	315	29.7	35
MCH,Krishnagiri	751	433	57.7	306	40.7	36
Total	20230	14385	71.1	5146	25.4	

The Districts in rank 22 to 36 are below the State average of 71.1 under the coverage of Deliveries in Sterilisation.

**DISTRICT WISE COVERAGE OF UNPROTECTED PRIORITY BASED ELIGIBLE COUPLES
(APRIL 2022 TO MARCH 2023)**

Sl. No	Name of the District	No. of Unprotected Priority based Eligible Couples with 2 and above Children < 45 Yrs as per Line list as on 31.03.2022	Coverage of Unprotected Priority based Eligible Couples										Total Coverage	% of Total Coverage
			Permanent Method					Temporary Method						
			Male Ster.	Female Ster.	MVA with Sterilisation	Total Ster.	% of Total Ster.	IUCD	Antara- Injactable Contraceptive	CHHAYA- Centchroman Pills	Total Temporary method	% of Total Temporary method		
1	Cuddalore	3366	14	2067	0	2081	61.8	463	460	320	1243	36.9	3324	98.8
2	Madurai	9156	5	3685	241	3931	42.9	1409	771	1785	3965	43.3	7896	86.2
3	Ramanathapuram	3684	6	1488	85	1579	42.9	613	242	625	1480	40.2	3059	83.0
4	Kallakurichi	5532	10	2947	797	3754	67.9	140	101	13	254	4.6	4008	72.5
5	Thanjavur	3627	19	890	279	1188	32.8	640	199	374	1213	33.4	2401	66.2
6	Villupuram	6194	62	2906	706	3674	59.3	169	213	27	409	6.6	4083	65.9
7	Thiruvannamalai	8326	8	3599	392	3999	48.0	833	246	245	1324	15.9	5323	63.9
8	Chennai	29463	31	8582	300	8913	30.3	7415	801	1620	9836	33.4	18749	63.6
9	Coimbatore	4165	27	1163	254	1444	34.7	517	414	268	1199	28.8	2643	63.5
10	Salem	11408	4	2469	816	3289	28.8	1506	646	1782	3934	34.5	7223	63.3
11	Sivagangai	4346	26	1306	140	1472	33.9	452	407	343	1202	27.7	2674	61.5
12	Thiruvallur	3100	24	848	22	894	28.8	89	573	332	994	32.1	1888	60.9
13	The Nilgiris	1465	7	257	151	415	28.3	112	163	123	398	27.2	813	55.5
14	Nagapattinam	1111	139	155	53	347	31.2	75	68	73	216	19.4	563	50.7
15	Erode	7526	0	1368	262	1630	21.7	614	427	1051	2092	27.8	3722	49.5
16	Ariyalur	3554	7	1285	89	1381	38.9	215	53	80	348	9.8	1729	48.6
17	Tiruppur	2280	4	698	97	799	35.0	106	97	91	294	12.9	1093	47.9
18	Thiruvavur	1674	5	240	32	277	16.5	178	163	136	477	28.5	754	45.0
19	Thirunelveli	5655	7	1737	48	1792	31.7	396	190	127	713	12.6	2505	44.3
20	Namakkal	6905	7	851	395	1253	18.1	905	295	577	1777	25.7	3030	43.9
21	Kanyakumari	2272	10	250	41	301	13.2	320	141	193	654	28.8	955	42.0
22	Vellore	4434	0	1404	74	1478	33.3	146	101	91	338	7.6	1816	41.0
23	Ranipet	2593	1	752	13	766	29.5	111	55	65	231	8.9	997	38.4
24	Thirupathur	3888	6	865	10	881	22.7	158	201	199	558	14.4	1439	37.0
25	Kancheepuram	2493	1	550	50	601	24.1	133	61	122	316	12.7	917	36.8
26	Dharmapuri	8556	13	2303	405	2721	31.8	366	30	0	396	4.6	3117	36.4
27	Pudukkottai	8665	7	1907	33	1947	22.5	334	374	486	1194	13.8	3141	36.2
28	Krishnagiri	7973	1	1587	141	1729	21.7	491	248	269	1008	12.6	2737	34.3
29	Dindigul	3200	0	728	3	731	22.8	280	35	5	320	10.0	1051	32.8
30	Virudhunagar	3797	4	1072	15	1091	28.7	90	34	2	126	3.3	1217	32.1
31	Thoothukudi	3295	3	498	60	561	17.0	325	80	47	452	13.7	1013	30.7
32	Perambalur	5895	3	1020	253	1276	21.6	414	23	0	437	7.4	1713	29.1
33	Tenkasi	5121	3	1001	28	1032	20.2	222	110	93	425	8.3	1457	28.5
34	Myladudurai	1423	13	123	46	182	12.8	81	65	52	198	13.9	380	26.7
35	Thiruchirapalli	8527	14	1017	243	1274	14.9	365	227	376	968	11.4	2242	26.3
36	Chengalpattu	5184	14	694	70	778	15.0	226	85	193	504	9.7	1282	24.7
37	Karur	6594	80	625	334	1039	15.8	326	131	113	570	8.6	1609	24.4
38	Theni	5744	16	922	240	1178	20.5	153	11	0	164	2.9	1342	23.4
	State Total	212191	601	55859	7218	63678	30.0	21388	8541	12298	42227	19.9	105905	49.9

PARITY-WISE REPORT ON STERILISATION ACCEPTORS 2022-23**APRIL 2022 TO MARCH 2023**

Sl. No.	Name of the District	Sterilization done with				
		1 Child	2 Children	3 Children	4+ Children	Total
1	Ariyalur	19	2437	669	55	3180
2	Chengalpattu	27	6440	944	87	7498
3	Chennai	66	15907	4762	74	20809
4	Coimbatore	123	10199	985	137	11444
5	Cuddalore	3	6582	1377	51	8013
6	Dharmapuri	85	4892	2339	273	7589
7	Dindigul	37	5705	2121	206	8069
8	Erode	246	9479	735	86	10546
9	Kallakurichi	28	3181	2711	115	6035
10	Kancheepuram	4	3376	477	33	3890
11	Kanyakumari	36	7574	606	20	8236
12	Karur	35	2957	573	73	3638
13	Krishnagiri	104	4389	3496	52	8041
14	Madurai	43	7874	2736	212	10865
15	Myladudurai	1	2888	338	26	3253
16	Nagapattinam	77	1659	321	4	2061
17	Namakkal	84	5154	761	90	6089
18	Perambalur	20	1410	705	69	2204
19	Pudukkottai	14	3128	1570	117	4829
20	Ramanathapuram	12	4095	896	65	5068
21	Ranipet	9	2075	631	73	2788
22	Salem	141	8809	2579	264	11793
23	Sivagangai	50	3850	927	61	4888
24	Tenkasi	17	4474	879	42	5412
25	Thanjavur	20	6107	1939	203	8269
26	The Nilgiris	33	1469	304	59	1865
27	Theni	26	3516	623	62	4227
28	Thiruchirapalli	69	5912	2372	185	8538
29	Thirunelveli	22	4466	1174	128	5790
30	Thirupathur	3	2371	1421	220	4015
31	Thiruvallur	2	5164	1645	133	6944
32	Thiruvannamalai	37	4842	2416	348	7643
33	Thiruvarur	14	3695	508	41	4258
34	Thoothukudi	3	4019	1969	167	6158
35	Tiruppur	50	5733	727	39	6549
36	Vellore	69	5364	2446	374	8253
37	Villupuram	34	5921	849	77	6881
38	Virudhunagar	64	7625	1641	173	9503
TAMIL NADU		1727	194738	54172	4494	255131

**HUD-WISE STERILISATIONS DONE AT PHC 2022-23
(APRIL 2022 TO MARCH 2023)**

Sl. No.	Name of the HUD	No. of OTs Functioning	Sterilisations		Inc / Dec
			2022-23	2021-22	
1	Kallakurichi	9	2596	1612	984
2	Cuddalore	22	1336	820	516
3	Erode	14	1663	1204	459
4	Villupuram	12	2576	2134	442
5	Thiruvannamalai	11	1744	1406	338
6	Madurai	12	1963	1632	331
7	Salem	12	1107	835	272
8	Sivagangai	12	994	724	270
9	Dharmapuri	10	1646	1408	238
10	Namakkal	15	1066	844	222
11	Krishnagiri	11	1902	1699	203
12	Athur	10	755	562	193
13	Virudhunagar	8	1109	935	174
14	Thirunelveli	11	405	248	157
15	Coimbatore	12	342	208	134
16	Tenkasi	10	461	329	132
17	Paramakudi	7	752	637	115
18	Thiruchirapalli	14	1411	1326	85
19	Vellore	8	593	514	79
20	Cheyyar	8	913	846	67
21	Aranthangi	7	139	76	63
22	Thanjavur	13	755	694	61
23	Chengalpattu	9	324	278	46
24	The Nilgiris	5	229	184	45
25	Thiruvallur	14	1515	1492	23
26	Ariyalur	6	480	462	18
27	Nagapattinam	6	464	448	16
28	Thiruvarur	8	59	43	16
29	Kovilpatty	7	104	93	11
30	Thoothukudi	9	194	189	5
31	Tiruppur	16	417	413	4
32	Pudhukottai	7	190	191	-1
33	Kanniyakumari	11	597	609	-12
34	Palani	7	1042	1055	-13
35	Poonamallee	2	398	412	-14
36	Karur	7	512	539	-27
37	Myladuthurai	4	32	62	-30
38	Perambalur	5	230	261	-31
39	Ranipet	6	599	650	-51
40	Kanchipuram	6	463	538	-75
41	Ramnad	4	424	510	-86
42	Theni	8	475	567	-92
43	Tirupathur	9	695	796	-101
44	Dindigul	7	1109	1216	-107
45	Sivakasi	6	730	842	-112
TAMIL NADU		417	37510	32543	4967

Details of Non-Functioning of Operation Theatres in Govt. Primary Health Centres for the year 2022-23 (APRIL 2022 TO MARCH 2023)

Sl. No.	Name of the district	Name of the HUD	Name of the PHC
1	Coimbatore	Coimbatore	Valparai
2	Cuddalore	Cuddalore	Muttam
3	Dharmapuri	Dharmapuri	Kambainallur
4	Dindigul	Dindigul	Viruveedu
5	Dindigul	Dindigul	Sendurai
6	Dindigul	Palani	Narikkalpatti
7	Karur	Karur	Kanniyalampatti
8	Karur	Karur	Vangal
9	Kanniyakumari	Kanniyakumari	Kurunthencode
10	Krishnagiri	Krishnagiri	Kamanddoddi
11	Krishnagiri	Krishnagiri	Jagadevi
12	Krishnagiri	Krishnagiri	Barur
13	Madurai	Madurai	Valayankulam
14	Myladuthurai	Myladuthurai	Konerirajapuram
15	Ramnad	Ramnad	T.U.Mangai
16	Ramnad	Ramnad	R.S.Mangalam
17	T.V.Malai	Cheyyar	Kolapallur
18	T.V.Malai	T.V.Malai	Nammiyampattu
19	T.V.Malai	T.V.Malai	Northampoondi
20	T.V.Malai	T.V.Malai	Vanapuram
21	Tenkasi	Tenkasi	Ariyappapuram
22	Thanjavur	Thanjavur	Sillathur
23	Thanjavur	Thanjavur	Konulampallam
24	Theni	Theni	Gandamanur
25	Thiruvarur	Thiruvarur	Poonthottam
26	Thiruvarur	Thiruvarur	Alathambadi
27	Thiruvarur	Thiruvarur	Thirumakottai
28	Tiruchirapalli	Tiruchirapalli	D. Pettavaithalai
29	Tirunelveli	Tirunelveli	Pathamadai
30	Villupuram	Villupuram	Murukkeri
31	Villupuram	Villupuram	Kiliyanur
32	Virdhunagar	Virdhunagar	M.Reddiapatti
33	Pudukkottai	Pudukkottai	Kadiyapatti
34	Pudukkottai	Aranthangi	Nagudi

DEATH, FAILURE AND COMPLICATION REPORT 2022-23 (APRIL 2022 TO MARCH 2023)							
Sl. No	District	DEATH		FAILURE		COMPLICATION	
		M	F	M	F	M	F
1	Ariyalur	0	0	0	2	0	0
2	Chengalpattu	0	0	0	17	0	0
3	Chennai	0	1	0	57	0	0
4	Coimbatore	0	1	0	3	0	0
5	Cuddalore	0	0	0	17	0	0
6	Dharmapuri	0	0	0	30	0	0
7	Dindigul	0	0	0	17	0	0
8	Erode	0	0	0	36	0	0
9	Kallakurichi	0	0	0	12	0	0
10	Kancheepuram	0	1	0	5	0	0
11	Kanyakumari	0	0	0	17	0	0
12	Karur	0	1	0	15	0	0
13	Krishnagiri	0	1	0	14	0	0
14	Madurai	0	0	0	31	0	0
15	Myladudurai	0	0	0	2	0	0
16	Nagapattinam	0	0	0	8	0	0
17	Namakkal	0	0	0	14	0	0
18	Perambalur	0	0	0	1	0	0
19	Pudukkottai	0	0	0	15	0	0
20	Ramanathapuram	0	0	0	18	0	0
21	Ranipet	0	0	0	10	0	0
22	Salem	0	1	0	26	0	0
23	Sivagangai	0	0	0	9	0	0
24	Tenkasi	0	0	0	11	0	0
25	Thanjavur	0	0	0	6	0	0
26	The Nilgiris	0	0	0	5	0	0
27	Theni	0	0	0	5	0	0
28	Thiruchirapalli	0	0	0	30	0	0
29	Thirunelveli	0	0	0	19	0	0
30	Thirupathur	0	0	0	7	0	0
31	Thiruvallur	0	0	0	31	0	0
32	Thiruvannamalai	0	1	0	40	0	0
33	Thiruvarur	0	0	0	6	0	0
34	Thoothukudi	0	0	0	9	0	0
35	Tiruppur	0	0	0	3	0	0
36	Vellore	0	0	0	36	0	0
37	Villupuram	0	0	0	19	0	0
38	Virudhunagar	0	0	0	20	0	0
	TOTAL	0	7	0	623	0	0

**DISTRICT-WISE TOTAL DELIVERIES -TYPE WISE 2022-23
(APRIL 2022 TO MARCH 2023)**

Sl. No	Name of the District	GPHC, GH, MCH, ESI				Vol.Org, App.NH, Unapp.NH				Total Deliveries
		Normal	Caesarian	Assisted	Total	Normal	Caesarian	Assisted	Total	
1	Ariyalur	2712	3319	142	6173	419	1956	33	2408	8581
2	Chengalpattu	7385	6928	385	14698	4292	7518	478	12288	26986
3	Chennai	25327	24054	1560	50941	11513	18303	1155	30971	81912
4	Coimbatore	7503	6356	258	14117	9521	15654	1505	26680	40797
5	Cuddalore	10531	8165	560	19256	1451	4033	189	5673	24929
6	Dharmapuri	8360	6054	324	14738	3587	5749	129	9465	24203
7	Dindigul	9449	4739	508	14696	3048	5101	218	8367	23063
8	Erode	4459	4106	136	8701	5204	11857	147	17208	25909
9	Kallakurichi	9733	3477	100	13310	868	1491	135	2494	15804
10	Kancheepuram	4464	2271	207	6942	1141	2373	120	3634	10576
11	Kanniyakumari	3372	3557	84	7013	4150	9698	245	14093	21106
12	Karur	4227	2599	355	7181	1368	3425	184	4977	12158
13	Krishnagiri	8664	6033	80	14777	2483	4357	229	7069	21846
14	Madurai	15021	7835	1565	24421	5270	7363	77	12710	37131
15	Mayiladuthurai	3307	3454	48	6809	711	2156	23	2890	9699
16	Nagapattinam	1937	2089	178	4204	1309	1261	247	2817	7021
17	Namakkal	3523	3914	130	7567	2651	5943	91	8685	16252
18	Perambalur	3181	1946	193	5320	1158	1675	29	2862	8182
19	Pudukkottai	7700	4646	403	12749	1170	3351	1	4522	17271
20	Ramanathapuram	4286	3902	339	8527	2544	4181	301	7026	15553
21	Ranipet	3110	1638	204	4952	815	912	271	1998	6950
22	Salem	13259	7972	965	22196	10437	10048	1397	21882	44078
23	Sivagangai	5726	5043	349	11118	1907	3130	240	5277	16395
24	Tenkasi	2849	3054	56	5959	3012	5964	242	9218	15177
25	Thanjavur	10795	9719	628	21142	3291	11540	428	15259	36401
26	The Nilgiris	2226	1367	57	3650	668	608	37	1313	4963
27	Theni	6617	5297	613	12527	894	1140	1	2035	14562
28	Trichy	12213	7088	746	20047	6317	9580	904	16801	36848
29	Tirunelveli	6118	4580	397	11095	4174	7599	1031	12804	23899
30	Thirupathur	7264	2944	342	10550	1065	1640	26	2731	13281
31	Thiruvallur	7831	3977	845	12653	1475	2823	657	4955	17608
32	Thiruvanamalai	13774	6010	245	20029	418	1011	0	1429	21458
33	Thiruvarur	3963	4530	225	8718	419	2454	144	3017	11735
34	Thoothukudi	7249	5023	88	12360	3336	4830	268	8434	20794
35	Thiruppur	5224	5528	94	10846	3054	6539	743	10336	21182
36	Vellore	10871	6187	325	17383	8521	5643	2956	17120	34503
37	Villupuram	5999	5343	149	11491	466	809	10	1285	12776
38	Virudhunagar	7604	8355	503	16462	2466	5861	271	8598	25060
	TOTAL	277833	203099	14386	495318	116593	199576	15162	331331	826649

DISTRICT-WISE FW CONTRACEPTIVE STOCK POSITION (AS ON 31.03.2023)
(As per Monthly Report)

Sl. No	District	IUCD	NIRODH	ANTARA	ORAL-PILLS	EC_PILLS	CHHAYA	PTK	MMA
1	Ariyalur	1698	28374	1265	10307	1309	14876	2026	33
2	Chengalpattu	2702	175165	579	8016	2137	7699	18786	88
3	Chennai	4827	835804	8259	49317	12247	32924	30568	334
4	Coimbatore	2972	420657	2181	13985	4378	12518	12064	184
5	Cuddalore	5086	101167	1258	8460	949	6045	3678	308
6	Dharmapuri	2542	291137	1498	15278	4493	8935	4985	123
7	Dindigul	5613	316955	1585	12203	1459	9283	18937	427
8	Erode	4968	203716	972	6669	1235	5183	12765	247
9	Kallakurichi	2335	80432	583	13302	3281	7584	6627	83
10	Kancheepuram	1626	186396	779	4412	1385	3815	15837	70
11	Kanyakumari	1236	396867	1806	14212	7481	748	9605	123
12	Karur	2088	370152	887	18423	5452	6953	14402	267
13	Krishnagiri	337	194852	976	4769	3423	7051	2148	172
14	Madurai	5912	307263	2164	32162	6457	3580	57063	177
15	Myladudurai	2723	15904	464	8279	973	3148	2028	13
16	Nagapattinam	1845	150931	674	8038	1327	4307	10855	52
17	Namakkal	3920	107440	542	1267	939	2273	2510	854
18	Perambalur	3837	411538	1289	9826	1563	15171	20750	20
19	Pudukkottai	2910	187699	971	7771	2449	10780	13742	272
20	Ramanathapuram	6371	88229	3375	25	4674	9566	16580	340
21	Ranipet	1276	66910	566	2276	756	2371	7198	51
22	Salem	3503	181280	1204	1065	623	819	2661	494
23	Sivagangai	5009	149569	999	5650	825	3595	10935	90
24	Tenkasi	3047	234544	1741	12702	3502	553	6328	140
25	Thanjavur	1102	76567	103	1032	488	897	7203	180
26	The Nilgiris	3247	167835	658	6078	2732	588	11790	217
27	Theni	1356	220239	1286	6850	2152	6596	6683	171
28	Thiruchirapalli	1986	208049	338	3891	645	3725	6302	224
29	Thirunelveli	3084	336097	2850	13181	5217	927	8410	155
30	Thirupathur	201	89255	777	4582	1284	3314	5931	60
31	Thiruvallur	4102	303338	342	30424	10210	19256	17037	199
32	Thiruvannamalai	4218	226283	2149	10266	3167	6602	6451	389
33	Thiruvarur	6481	225340	1410	9529	689	3551	25807	49
34	Thoothukudi	1649	503713	1924	28171	8482	8620	32260	180
35	Tiruppur	1595	119860	1397	11871	1436	6002	73249	279
36	Vellore	792	159340	1055	4956	2014	2815	5892	134
37	Villupuram	2899	133412	1694	15159	3799	6252	19107	114
38	Virudhunagar	3639	168600	2269	14204	2541	10992	45534	123
	STATE TOTAL	114734	8440909	54869	428608	118173	259914	574734	7436

STATISTICAL VITAL RATES FORMULAE

$$\text{Crude Birth Rate (CBR)} = \frac{\text{No. of Live Births which occurred in a given geographical area during a given year}}{\text{Mid year estimated population of the same area during the same year}} \times 1000$$

$$\text{Crude Death Rate (CDR)} = \frac{\text{No. of Deaths which occurred in a given geographical area during a given year}}{\text{Mid year estimated population of the same area during the same year}} \times 1000$$

$$\text{Infant Mortality Rate (IMR)} = \frac{\text{No. of Deaths under one year of age which occurred among the population of a given area during a given year}}{\text{No. of Live Births which occurred among the population of the same area during the same year}} \times 1000$$

$$\text{Still Birth Rate (SBR)} = \frac{\text{No. of Still Births which occurred in a given geographical area during a given year}}{\text{Total No. of Delivery (Live Birth + Still Birth) of the same geographical area during the same year}} \times 1000$$

$$\text{Maternal Mortality Ratio (MMR)} = \frac{\text{Total No. of woman who die as a result of pregnancy and child birth complications}}{\text{Total No. of Live Births in a given year}} \times 100000$$

$$\text{Age Specific Fertility Rate (ASFR)} = \frac{\text{No. of Live Births to the mothers of a specific age group of population in a given geographical area during the given year}}{\text{Mid year female population of the specified age group in the given area during the same year}} \times 1000$$

$$\text{Total Fertility Rate (TFR)} = \frac{5 \times \text{summation of ASFR}}{1000}$$

(Where the age grouping is in class interval of 5 years)

$$\% \text{ of HOB} = \frac{\text{No. of Live Births 3 and above}}{\text{Total No. of Live Births}} \times 100$$