

**CONTENT**

<b>Sl.No.</b>	<b>Items</b>	<b>Page No.</b>
1	FP Services and MTP Services available in the State	1
2	FP Services and MTP Services available in the Public Health facilities at Free of Cost	2
3	Demographic Indicators	3
4	District Wise Family Welfare Performing Centres	4
5	Population and Socio Economic Indicators (Census -2011)	5
6	District Profile (Unmet need) - NFHS-5 (2019-21) Survey	6
7	District-wise % of Higher Order Births -2022	7
8	Trends in % of TFR & HOB in Tamil Nadu	8
9	State F.W Performance & Indicators	9
10	Department wise Sterilisation, PPIUCD, Antara & Chhaya and MTP Performance	10
11	F.W Performance During and Upto the Month	11
12	Department wise Sterilisation Performance	12
13	Department wise PPIUCD Performance	13
14	Department wise ANTARA Performance	14
15	Department wise CHHAYA Performance	15
16	Male Sterilisation Performance	16
17	Female Sterilisation Performance	17
18	Total Sterilisation Performance	18
19	Sterilisation Performance compared with Previous Year	19
20	Method wise Male and Female Sterilisation Performance	20
21	PPIUCD Performance	21
22	Interval IUCD Performance	22
23	Total IUCD Performance	23
24	IUCD Performance compared with Previous Year	24
25	CC Performance	25
26	Oral Pills Performance	26
27	Chhaya & E-Pills Performance	27
28	Antara Performance	28
29	Sterilisation, PPIUCD Performance in MCHs	29
30	Technique-wise MTP Performance compared with Previous Year	30
31	Post Abortion Contraceptive	31
32	MTP Performance by duration of pregnancy	32
33	Coverage of Deliveries in MCH, GH & GPHC with Primi Child	33
34	Coverage of Deliveries in MCH, GH & GPHC with 2 & above Children	34
35	Total Coverage of Deliveries in MCH, GH & GPHC	35
36	Coverage of Deliveries in GPHC with 0 and 1 Child	36
37	Coverage of Deliveries in GH with 0 and 1 Child	37
38	Coverage of Deliveries in MCH with 0 and 1 Child	38
39	Coverage of Deliveries in GPHC with 2 Children	39
40	Coverage of Deliveries in GH with 2 Children	40
41	Coverage of Deliveries in MCH with 2 Children	41
42	Coverage of Deliveries in GPHC - 3 and above Children	42
43	Coverage of Deliveries in GH - 3 and above Children	43
44	Coverage of Deliveries in MCH - 3 and above Children	44
45	Coverage of Unprotected Priority based Eligible Couples	45
46	Parity-wise Report on Sterilisation Acceptors	46
47	HUD-wise Sterilisation done at GPHC OTs	47
48	Non-Functioning of Operation Theatres in Govt. Primary Health Centres	48
49	Death, Failure and Complication Occurred due to Sterilisation	49
50	District Wise Total Deliveries - Type wise in MCH, GH and ESI Hospitals	50
51	District-wise FW Contraceptive Stock Position	51
52	Statistical Vital Rates Formula	52

**ABBREVIATIONS  
USED IN THIS BULLETIN**

CBR	:	Crude Birth Rate
CC	:	Conventional Contraceptive
CDR	:	Crude Death Rate
CPR	:	Contraceptive Prevalence Rate
Dec.	:	Decrease
DME	:	Directorate of Medical Education
DMS	:	Directorate of Medical and Rural Health Services
DPH&PM	:	Directorate of Public Health and Preventive Medicine
E - Pills	:	Emergency Contraceptive Pills
ELA	:	Expected Level of Achievement
ESI	:	Employees State Insurance
HOB	:	Higher Order Births
HSC	:	Health Sub-Centre
IMR	:	Infant Mortality Rate
Inc.	:	Increase
IUCD	:	Intra Utrine Contraceptive Device
MMR	:	Maternal Mortality Ratio
MTP	:	Medical Termination of Pregnancy
OCP	:	Oral Contraceptive Pill
PELD	:	Proportionate Expected Level of Demand
PHC	:	Primary Health Centre
PNH	:	Private Nursing Home
PPC	:	Post Partum Centre
RFWC	:	Rural Family Welfare Centre
SBR	:	Still Birth Rate
Stern.	:	Sterilisation
UFWC	:	Urban Family Welfare Centre
UHP	:	Urban Health Post
w.r.t.	:	with reference to

## FAMILY PLANNING AND MTP SERVICES AVAILABLE IN THE STATE

Home delivery of Contraceptives	<p>Condoms (Male)</p> <p>Oral Contraceptive Pills (Mala-N)</p> <p>Emergency Contraceptive Pills (not to be used routinely)</p> <p>Chhaya - Centchroman (weekly pills)</p> <p>Pregnancy Test Kit</p>
Delaying the first child	<p>Condoms (Male)</p> <p>Oral Contraceptive Pills / Chhaya (Female)</p> <p>Intra Uterine Contraceptive Device (IUCD)</p> <p>Antara - Injectable MPA (Medroxy Progesterone Acetate )</p> <p>Emergency Contraceptive Pills (not to be used routinely)</p>
Healthy Spacing between two deliveries	<p>Condoms (Male)</p> <p>Post Partum Intra Uterine Contraceptive Device (PPIUCD)</p> <p>Oral Contraceptive Pills (mala-N)</p> <p>Antara - Injectable MPA (Medroxy Progesterone Acetate )</p> <p>Chhaya - Centchroman (weekly pills)</p>
Limiting methods	<p>Female Sterilization - Mini-lap, Laparoscopic, Pupal Sterilization,</p> <p>Male Sterilization - Conventional Vasectomy, No scalpal Vasectomy.</p>
Medical Termination of Pregnancy	<p>Medical Method of Abortion (upto 9 weeks)</p> <p>Manual Vacuum Aspiration Method</p> <p>Medical Method - Ethacridine lactate extra amniotic instillation</p> <p>Surgical Method - Dilatation &amp; Evacuation (D&amp;E)</p>

**FAMILY PLANNING AND MTP SERVICES AVAILABLE IN THE PUBLIC HEALTH FACILITIES AT FREE OF COST**

Health Sub Centre	Primary Health Centre / Health Post	Community Health Centre	Government Hospital	Government Medical College Hospital
Counseling	All the services available at Health Sub Centre +	All the services available at Primary Health Centre +	All the services available at CHC/FRU on daily basis	All the services available at CHC/FRU on daily basis
IUCD Insertion				
Oral Pill distribution				
Condom distribution				
Chhaya distribution				
ECP distribution				
Pregnancy Test Kit				
Follow up of acceptors				
Injectable Contraceptive				
	Minilap Sterilization including Post Partum Sterilization (fixed day basis)			
	NSV (fixed day basis)			
	PPIUCD			
	Referral linkage [including Safe Abortion Services]			
		MTP services		
		Lap. Sterilization (fixed day basis)		
		Management of complication		

**Home Delivery of Contraceptives through ASHA and AWW**

Condom distribution

Oral Pill distribution

Emergency Contraceptive Pill distribution

Chhaya distribution

Pregnancy Test Kit

### DEMOGRAPHIC INDICATORS

SL. NO.	INDICATORS		INDIA	TAMIL NADU
1	Population (Crores) - 2011 Census		121	7.2
2	% of Population less than 15 years		32	24.1
3	% of Population more than 65 years		5	5.7
4	% of Urban Population		31	48
5	Population Density per Sq. Km.		382	555
6	Life Expectancy at Birth - 2011-15	Male	67.3	68.6
		Female	69.6	71.8
7	Crude Birth Rate - 2020 (SRS)		19.5	13.8
8	Crude Death Rate - 2020 (SRS)		6.0	6.1
9	Natural Growth Rate - 2020 (SRS)		13.5	7.7
10	Total Fertility Rate - 2020 (SRS)		2.0	1.4
11	Infant Mortality Rate - 2020 (SRS)		28.0	13.0
12	Maternal Mortality Ratio - 2018-20 (SRS)		97.0	54.0
13	Modern Contraceptive Prevalence Rate - 2019-21 (NFHS-5)		56.5%	65.5%

Source :

Sample Registration System Registrar General, Government of India

Projected Level of Expectation of Life at Birth for India and States: 2001 - 2026 - M/O Health and Family Welfare

National Family Health Survey - 5 (NFHS-5)

**DISTRICT - WISE FAMILY WELFARE PERFORMING CENTRES**

S. No	Name of the HUD	MCH	HQRS	SDH				GPHC				HSC	Total Institutions	ESI Hospitals	ESI Dispensaries	APPD. N.H	UN APPD. N.H	No. of ASHA Approved
				NTK	TK	W&CH	Total SDH	Rural		Urban	Total Urban & Rural GPHC							
								Block GPHC	Additional GPHC	Urban GPHC								
1	ARIYALUR	1	1	0	2	0	2	6	31	2	39	117	160	0	1	12	9	0
2	CHENNAI	4	0	1	2	0	3	0	0	159	159	0	166	2	21	329	113	0
3	COIMBATORE	2	1	4	8	0	12	12	41	36	89	328	432	1	31	216	85	55
4	CUDDALORE	1	1	1	8	0	9	14	50	7	71	319	401	0	7	68	17	20
5	DHARMAPURI	1	1	0	3	0	3	10	40	1	51	218	274	0	2	28	10	116
6	DINDIGUL	1	1	5	6	0	11	14	52	7	73	311	397	0	11	59	12	157
7	ERODE	1	1	2	5	0	7	14	49	13	76	311	396	0	7	179	6	75
8	KANCHEEPURAM	0	1	0	3	0	3	5	18	5	28	143	175	0	5	21	0	0
9	CHENGALPATTU	1	1	2	5	0	7	8	29	12	49	221	279	0	6	74	4	36
10	KANYAKUMARI	1	1	3	5	0	8	9	30	8	47	267	324	0	8	128	15	36
11	KARUR	1	1	2	4	0	6	8	24	5	37	168	213	0	4	37	8	0
12	KRISHNAGIRI	1	1	1	4	0	5	10	46	5	61	239	307	1	7	42	35	170
13	MADURAI	1	1	1	5	0	6	13	41	34	88	314	410	1	10	178	129	0
14	MAYILADUTHURAI	0	1	1	3	0	4	5	24	2	31	147	183	0	1	15	5	2
15	NAGAPATTINAM	1	1	2	3	0	5	6	18	3	27	111	145	0	1	8	1	14
16	NAMAKKAL	1	1	3	4	0	7	15	40	8	63	240	312	0	6	81	1	42
17	PERAMBALUR	0	1	0	3	0	3	4	24	1	29	90	123	0	1	13	1	42
18	PUDUKKOTTAI	1	1	2	10	0	12	13	60	3	76	242	332	0	3	30	8	96
19	RAMANATHAPURAM	1	1	2	6	0	8	11	43	5	59	244	313	0	2	34	3	141
20	SALEM	1	1	2	9	0	11	20	67	20	107	398	518	1	12	156	5	105
21	SIVAGANGAI	1	1	4	6	6	16	12	36	4	52	275	345	0	4	56	6	16
22	THANJAVUR	1	1	6	7	0	13	14	55	8	77	309	401	0	4	86	7	18
23	THE NILGIRIS	1	1	0	4	0	4	4	29	4	37	194	237	0	1	13	5	408
24	THENI	1	1	2	3	0	5	8	27	6	41	162	210	0	2	40	8	7
25	THOOTHUKUDI	1	1	2	6	0	8	12	38	10	60	253	323	0	7	56	20	66
26	TIRUCHIRAPPALLI	1	1	1	5	0	6	14	50	20	84	307	399	1	8	142	85	102
27	TIRUNELVELI	1	1	1	7	0	8	9	33	10	52	202	264	1	9	68	9	91
28	TENKASI	0	1	2	6	0	8	10	36	6	52	177	238	0	2	44	15	22
29	THIRUPPUR	1	1	0	3	0	3	13	33	21	67	242	314	0	15	70	23	13
30	THIRUVALLUR	1	1	2	6	0	8	14	43	11	68	303	381	0	11	29	5	0
31	TIRUVANNAMALAI	1	1	2	9	0	11	18	75	6	99	410	522	0	3	29	6	218
32	THIRUVARUR	1	1	1	8	1	10	10	36	4	50	195	257	0	1	23	9	6
33	VELLORE	1	1	1	2	0	3	7	26	13	46	169	220	1	4	25	3	58
34	RANIPET	0	1	2	2	0	4	6	26	4	36	163	204	0	4	21	3	32
35	THIRUPATHUR	0	1	5	2	0	7	7	25	5	37	122	167	0	2	20	2	110
36	VILLUPURAM	1	1	1	5	0	6	13	49	3	65	345	418	0	3	24	45	0
37	KALLAKURICHI	1	1	0	3	0	3	9	35	1	45	212	262	0	1	11	40	255
38	VIRUDHUNAGAR	1	1	2	7	0	9	11	40	7	58	245	314	1	14	116	3	0
	<b>Grand Total</b>	<b>36</b>	<b>37</b>	<b>68</b>	<b>189</b>	<b>7</b>	<b>264</b>	<b>388</b>	<b>1419</b>	<b>479</b>	<b>2286</b>	<b>8713</b>	<b>11336</b>	<b>10</b>	<b>241</b>	<b>2581</b>	<b>761</b>	<b>2529</b>

Sources: NHM-TN, DMS & ESI, DPH&PM, DME

**POPULATION AND SOCIO ECONOMIC INDICATORS - CENSUS 2011**

Sl. No	Name of the District	2011 Census Population	Sex Ratio		Literacy Rates	
			General	Child Sex Ratio	Males	Females
1	Ariyalur	754894	1015	897	81.2	61.7
2	Chennai	4646732	989	950	93.7	86.6
3	Coimbatore	3458045	1000	956	89.1	78.9
4	Cuddalore	2605914	987	896	85.9	70.1
5	Dharmapuri	1506843	946	913	76.9	59.8
6	Dindigul	2159775	998	934	84.2	68.3
7	Erode	2251744	993	953	80.4	64.7
8	Kancheepuram	3998252	986	959	89.9	79.0
9	Kanyakumari	1870374	1019	964	93.6	89.9
10	Karur	1064493	1015	939	84.5	66.9
11	Krishnagiri	1879809	958	926	78.7	63.9
12	Madurai	3038252	990	932	89.7	77.2
13	Nagapattinam	1616450	1025	959	89.8	77.6
14	Namakkal	1726601	986	914	82.6	66.6
15	Perambalur	565223	1003	913	82.9	65.9
16	Pudukkottai	1618345	1015	960	85.6	69.0
17	Ramanathapuram	1353445	983	961	87.8	73.5
18	Salem	3482056	954	916	80.2	65.2
19	Sivagangai	1339101	1003	960	87.9	71.9
20	Thanjavur	2405890	1035	957	89.0	76.5
21	The Nilagiris	735394	1042	985	91.7	79.0
22	Theni	1245899	991	934	85.0	69.5
23	Thiruvallur	3728104	987	946	89.7	78.3
24	Thiruvavarur	1264277	1017	958	89.1	76.7
25	Thoothukudi	1750176	1023	963	91.1	81.3
26	Thiruchirapalli	2722290	1013	947	89.7	76.9
27	Thirunelveli	3077233	1023	960	89.2	76.0
28	Tiruppur	2479052	989	952	85.5	71.8
29	Thiruvannamalai	2464875	994	930	83.1	65.3
30	Vellore	3936331	1007	944	86.5	71.9
31	Villuppuram	3458873	987	941	80.5	63.2
32	Virudhunagar	1942288	1007	955	87.7	72.7
<b>TAMILNADU</b>		<b>72147030</b>	<b>996</b>	<b>943</b>	<b>86.8</b>	<b>73.9</b>
<b>INDIA</b>			<b>943</b>	<b>919</b>	<b>82.1</b>	<b>65.5</b>

# - Tiruppur bifurcated from Coimbatore, Ariyalur bifurcated from Perambalur, Krishnagiri bifurcated from Dharmapuri, Namakkal bifurcated from Salem and Karur bifurcated from Trichy.

**DISTRICT PROFILE (UNMET NEED) -NFHS-5 (2019-21)**

Sl. No.	DISTRICTS	UNMET NEED (%)			mCPR (%)
		TOTAL	TERMINAL	SPACING	
1	Ariyalur	7.0	3.9	3.1	60.2
2	Chennai	6.9	4.4	2.5	63.6
3	Coimbatore	9.1	7.1	2.0	62.0
4	Cuddalore	9.2	5.6	3.6	63.5
5	Dharmapuri	8.5	5.0	3.5	68.0
6	Dindigul	6.3	3.5	2.8	71.4
7	Erode	4.9	2.9	2.0	67.4
8	Kancheepuram	7.2	3.0	4.2	67.3
9	Kanyakumari	4.9	1.5	3.4	66.6
10	Karur	7.5	5.2	2.3	63.5
11	Krishnagiri	4.9	3.0	1.9	67.7
12	Madurai	8.7	4.5	4.2	68.4
13	Nagapattinam	8.5	6.2	2.3	61.9
14	Namakkal	6.5	4.2	2.3	62.3
15	Perambalur	11.4	8.3	3.1	58.9
16	Pudukkottai	12.2	6.6	5.6	64.3
17	Ramanathapuram	7.9	4.0	3.9	68.1
18	Salem	5.6	4.2	1.4	64.1
19	Sivagangai	7.0	4.6	2.4	66.1
20	Thanjavur	9.5	6.8	2.7	60.6
21	The Nilgiris	6.0	4.4	1.6	74.7
22	Theni	7.3	3.8	3.5	67.1
23	Thiruvarur	9.6	4.9	4.7	66.7
24	Thoothukudi	8.1	5.1	3.0	63.8
25	Thiruchirappalli	11.1	6.7	4.4	61.5
26	Thirunelveli	7.1	3.4	3.7	64.4
27	Thiruvallur	9.3	5.9	3.4	66
28	Thiruvannamalai	5.1	1.8	3.3	68.7
29	Tiruppur	4.6	3.3	1.3	66.0
30	Vellore	6.7	3.1	3.6	63.2
31	Villupuram	7.4	5.6	1.8	68.6
32	Virudhunagar	6.4	3.5	2.9	66.3
	<b>Tamil Nadu</b>	<b>7.5</b>	<b>4.5</b>	<b>3.0</b>	<b>65.5</b>
	<b>INDIA</b>	<b>9.4</b>	<b>5.4</b>	<b>4.0</b>	<b>56.5</b>

Source : NFHS-5 (2019-21)



**DISTRICT-WISE HIGHER ORDER BIRTHS FOR THE YEAR 2022  
(JAN.2022 TO DEC.2022)**

<b>Sl. No</b>	<b>Name of the District</b>	<b>Total Births</b>	<b>Number of HOBs (3 and above Living Children)</b>	<b>% of HOBs (3 and above Living Children)</b>
<b>1</b>	<b>Thirupathur</b>	<b>16880</b>	<b>1968</b>	<b>11.7</b>
<b>2</b>	<b>Kallakurichi</b>	<b>21538</b>	<b>2511</b>	<b>11.7</b>
<b>3</b>	<b>Dharmapuri</b>	<b>23217</b>	<b>2701</b>	<b>11.6</b>
<b>4</b>	<b>Vellore</b>	<b>20299</b>	<b>2346</b>	<b>11.6</b>
<b>5</b>	<b>Thiruvannamalai</b>	<b>31469</b>	<b>3507</b>	<b>11.1</b>
<b>6</b>	<b>Perambalur</b>	<b>8283</b>	<b>857</b>	<b>10.3</b>
<b>7</b>	<b>Pudhukottai</b>	<b>23566</b>	<b>2432</b>	<b>10.3</b>
<b>8</b>	<b>Krishnagiri</b>	<b>23868</b>	<b>2398</b>	<b>10.0</b>
<b>9</b>	<b>Ranipet</b>	<b>14759</b>	<b>1406</b>	<b>9.5</b>
<b>10</b>	<b>Ariyalur</b>	<b>11045</b>	<b>1051</b>	<b>9.5</b>
<b>11</b>	<b>Thiruchirappalli</b>	<b>35542</b>	<b>3313</b>	<b>9.3</b>
<b>12</b>	<b>Villupuram</b>	<b>24419</b>	<b>2195</b>	<b>9.0</b>
<b>13</b>	<b>Thanjavur</b>	<b>29033</b>	<b>2299</b>	<b>7.9</b>
<b>14</b>	<b>Thirunelveli</b>	<b>19174</b>	<b>1476</b>	<b>7.7</b>
<b>15</b>	<b>Cuddalore</b>	<b>32146</b>	<b>2460</b>	<b>7.7</b>
<b>16</b>	<b>Sivagangai</b>	<b>17086</b>	<b>1285</b>	<b>7.5</b>
<b>17</b>	<b>Ramanathapuram</b>	<b>18214</b>	<b>1366</b>	<b>7.5</b>
<b>18</b>	<b>Salem</b>	<b>45852</b>	<b>3332</b>	<b>7.3</b>
<b>19</b>	<b>Dindigul</b>	<b>26302</b>	<b>1885</b>	<b>7.2</b>
<b>20</b>	<b>Karur</b>	<b>12908</b>	<b>898</b>	<b>7.0</b>
<b>21</b>	<b>Myladuthurai</b>	<b>10444</b>	<b>717</b>	<b>6.9</b>
22	Thoothukudi	20540	1335	6.5
23	Tenkasi	18605	1152	6.2
24	Theni	14849	891	6.0
25	Madurai	41936	2514	6.0
26	Thiruvarur	15425	907	5.9
27	Nagapattinam	7489	438	5.8
28	The Nilgiris	6743	363	5.4
29	Thiruvallur	33330	1763	5.3
30	Virudhunagar	22981	1094	4.8
31	Kancheepuram	16753	762	4.5
32	Namakkal	18926	835	4.4
33	Chennai	75213	2462	3.3
34	Chengalpet	31940	1011	3.2
35	Kanniyakumari	21859	618	2.8
36	Coimbatore	44304	1215	2.7
37	Erode	21844	596	2.7
38	Thiruppur	29862	713	2.4
<b>TAMIL NADU</b>		<b>908643</b>	<b>61072</b>	<b>6.7</b>

\* The Districts from 1 to 21 above the State average of 6.7%

### TOTAL FERTILITY RATE TREND IN TAMILNADU

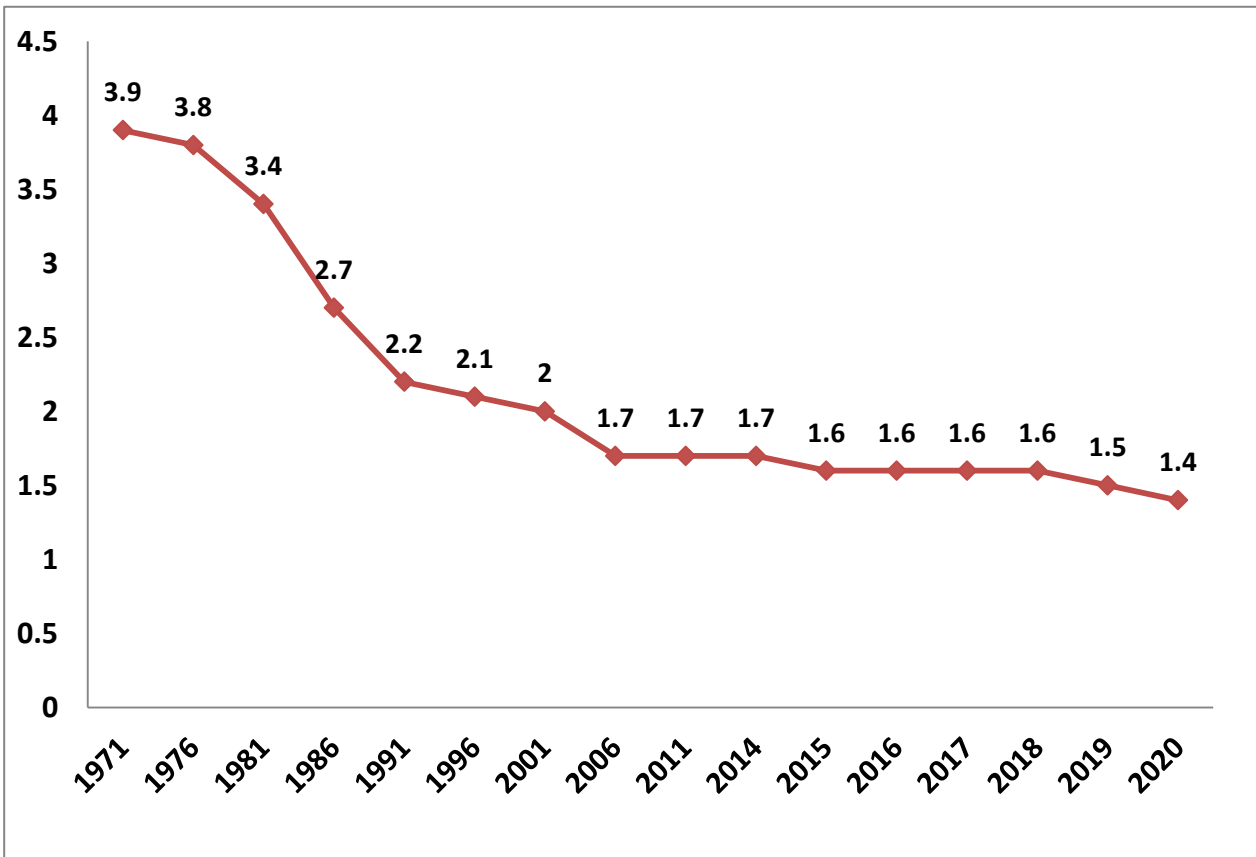

### HIGHER ORDER BIRTH TREND IN TAMILNADU

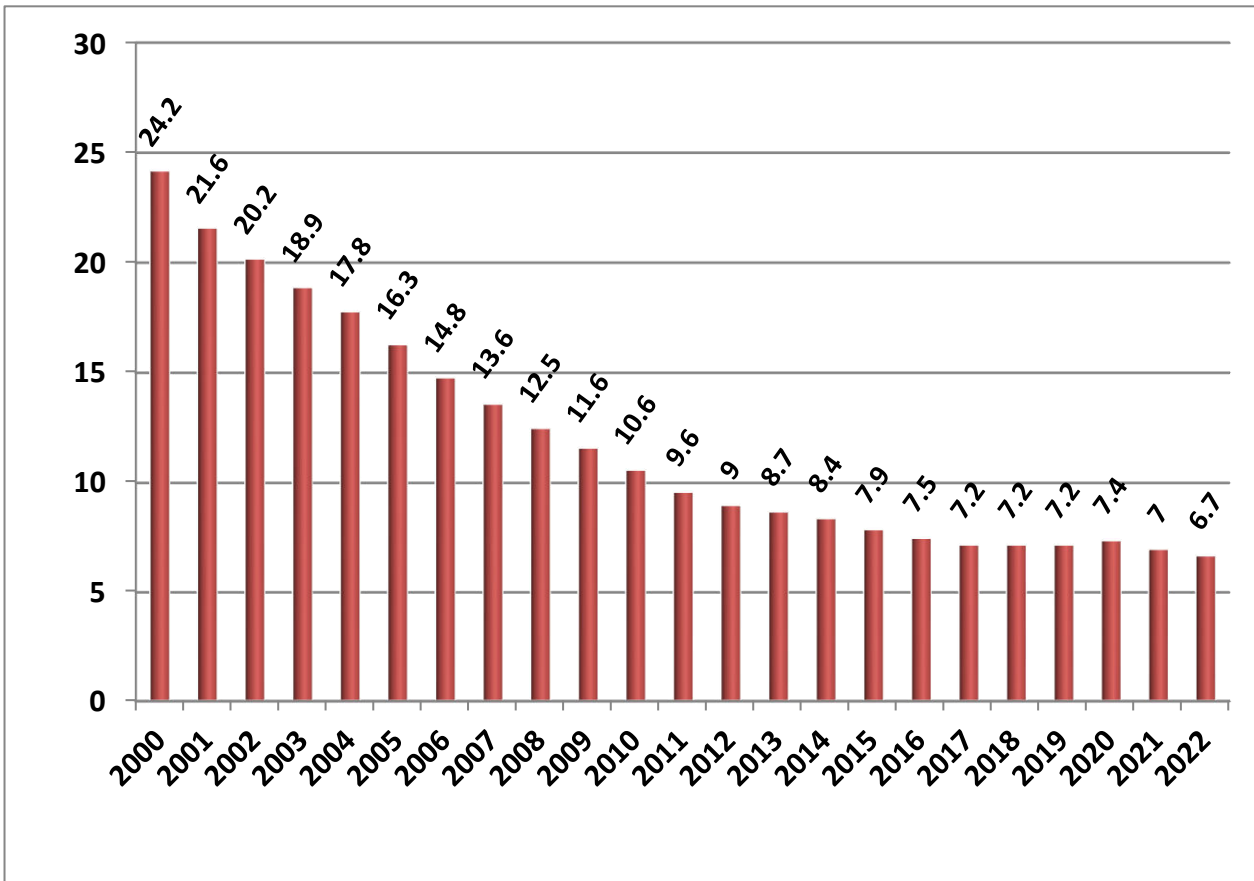

**FAMILY WELFARE PROGRAMME 2023-24**  
**(a). PERFORMANCE WITH REFERENCE TO ELD 2023-24**  
**( APRIL 2023 TO MARCH 2024)**

Sl. No	Programme	ELA (Expected Level of Achievement)	During March 2024	Upto March 2024	% w.r.t ELA
1	Male Sterilisation	5500	59	1357	24.7
2	Female Sterilisation	269500	19871	254702	94.5
	<b>Total Sterilisation</b>	<b>275000</b>	<b>19930</b>	<b>256059</b>	<b>93.1</b>
3	Interval IUCD	85000	4884	55797	71.2
4	PAIUCD		521	4686	
5	PPIUCD	390000	25786	350585	89.9
	<b>Total IUCD</b>	<b>475000</b>	<b>31191</b>	<b>411068</b>	<b>86.5</b>
6	C.C Users	250000	85921	85921	34.4
7	O.P. Users	175000	14796	14796	8.5
8	CHHAYA	-	10164	106881	-
9	E-Pills	-	2664	31530	-
10	ANTARA	-	6421	64854	-
11	MTP	-	10049	101174	

**(b).COMPARATIVE STATEMENT FOR FW PERFORMANCE 2023-24**  
**( APRIL 2023 TO MARCH 2024)**

Sl. No	Method	2023-24	2022-23	Inc./Dec.	% of Inc./Dec.
1	Vasectomy	1357	1304	53	4.1
2	Post Partum Sterilisation	185168	187243	-2075	-1.1
2	TAT / Mini Lap	30491	31190	-699	-2.2
3	Laparoscopic Sterilisation	39043	35394	3649	10.3
	<b>TOTAL STERILISATION</b>	<b>256059</b>	<b>255131</b>	<b>928</b>	<b>0.4</b>
1	INTERVAL IUCD	55797	57173	-1376	-2.4
2	PAIUCD	4686	4115	571	13.9
3	PPIUCD	350585	364062	-13477	-3.7
	<b>TOTAL IUCD</b>	<b>411068</b>	<b>425350</b>	<b>-14282</b>	<b>-3.4</b>
1	CC USERS	85921	74423	11498	15.4
2	OP USERS	14796	22444	-7648	-34.1
3	CHHAYA	106881	138245	-31364	-22.7
4	E.Pills	31530	50380	-18850	-37.4
5	ANTARA	64854	67954	-3100	-4.6
6	MTP	101174	101553	-379	-0.4

**( c ). STERILISATION & PPIUCD SHARE BY DIFFERENT INSTITUTIONS 2023-24  
( APRIL 2023 TO MARCH 2024 )**

Sl. No	Head of the Department	No. of Sterilisations				No. of PPIUCD			
		2023-24	% of Contribution	2022-23	Inc./ Dec.	2023-24	% of Contribution	2022-23	Inc./ Dec.
1	MCH - DME&R	59167	23.1	59382	-215	185434	52.9	190545	-5111
2	DHQH & SDH - DMS	62260	24.3	61764	496	110392	31.5	114699	-4307
3	GPHC - DPH&PM	34787	13.6	37510	-2723	40190	11.5	49392	-9202
4	ESI	748	0.3	713	35	651	0.2	285	366
5	Local Bodies / Urban Primary Health Centre	5486	2.1	7053	-1567	8993	2.6	5088	3905
6	Voluntary Organisations	6143	2.4	5749	394	3	0.0	31	-28
7	Approved Nursing Homes	81344	31.8	77373	3971	4609	1.3	3918	691
8	Unapproved Nursing Homes	6124	2.4	5587	537	313	0.1	104	209
<b>TOTAL</b>		<b>256059</b>	<b>100.0</b>	<b>255131</b>	<b>928</b>	<b>350585</b>	<b>100.0</b>	<b>364062</b>	<b>-13477</b>

**(d). ANTARA AND CHHAYA SHARE BY DIFFERENT INSTITUTIONS 2023-24  
( APRIL 2023 TO MARCH 2024 )**

Sl.No.	Head of the Department	No. of ANTARA (Doses)				No. of CHHAYA			
		2023-24	% of Contribution	2022-23	Inc./ Dec.	2023-24	% of Contribution	2022-23	Inc./ Dec.
1	MCH - DME&R	9561	14.7	10795	-1234	13331	12.5	16744	-3413
2	DHQH & SDH - DMS	14358	22.1	14882	-524	25371	23.7	30330	-4959
3	GPHC - DPH&PM	26829	41.4	30154	-3325	30612	28.6	44479	-13867
4	HSC - DPH&PM	4334	6.7	4348	-14	20219	18.9	29476	-9257
5	ESI	126	0.2	216	-90	118	0.1	290	-172
6	Urban Primary Health Centre	8731	13.5	6800	1931	16964	15.9	16198	766
7	Voluntary Organisations	174	0.3	181	-7	62	0.1	129	-67
8	Approved Nursing Homes	736	1.1	578	158	204	0.2	599	-395
9	Unapproved Nursing Homes	5	0.0	0	5				
<b>TOTAL</b>		<b>64854</b>	<b>100.0</b>	<b>67954</b>	<b>-3100</b>	<b>106881</b>	<b>100.0</b>	<b>138245</b>	<b>-31364</b>

**Head of the Department-wise break-up of MTP Performances 2023-24  
( April 2023 To March 2024 )**

Sl.No	Head of the Department	No. of MTP			
		2023-24	% of Contribution	2022-23	Inc./ Dec.
1	MCH - DME&R	14830	14.7	14793	<b>37</b>
2	DHQH & SDH - DMS	15879	15.7	17532	<b>-1653</b>
3	CHCs, GPHCs & UPHCs - DPH&PM	7926	7.8	8960	<b>-1034</b>
4	Voluntary Organisation	1305	1.3	922	<b>383</b>
5	Approved Private Hospitals	61234	60.5	59346	<b>1888</b>
<b>Total</b>		<b>101174</b>	<b>100</b>	<b>101553</b>	<b>-379</b>

**FAMILY WELFARE PERFORMANCE 2023-24 ( APRIL 2023 TO MARCH 2024)**

Sl. No	Programme	During March 2024	April 2023 to March 2024	% of share to Total performance
<b>1</b>	<b>Male Sterilisation</b>			
	Conventional Vasectomy	0	5	0.0
	No Scalpel Vasectomy	59	1352	0.5
	<b>Male Sterilisation</b>	<b>59</b>	<b>1357</b>	<b>0.5</b>
<b>2</b>	<b>Female Sterilisation</b>			
	Post Partum Sterilisation	13909	185168	72.3
	TAT / Mini Lap	2450	30491	11.9
	Laparoscopic Sterilisation	3512	39043	15.2
	<b>Female Sterilisation</b>	<b>19871</b>	<b>254702</b>	<b>99.5</b>
<b>Total Sterilisation (1+2)</b>		<b>19930</b>	<b>256059</b>	
<b>3</b>	<b>IUCD</b>			
	Interval IUCD	4884	55797	13.6
	PAIUCD	521	4686	1.1
	PPIUCD	25786	350585	85.3
	<b>Total IUCD</b>	<b>31191</b>	<b>411068</b>	
<b>4</b>	<b>C.C Users</b>	<b>85921</b>	<b>85921</b>	
<b>5</b>	<b>O.P. Users</b>	<b>14796</b>	<b>14796</b>	
<b>6</b>	<b>Chhaya</b>	<b>10164</b>	<b>106881</b>	
<b>7</b>	<b>Antara</b>			
	1st Dose	3712	38275	59.0
	2nd Dose	1324	13874	21.4
	3rd Dose	793	7142	11.0
	4th Dose	592	5563	8.6
	<b>Total Antara</b>	<b>6421</b>	<b>64854</b>	
<b>8</b>	<b>E.Pills</b>	<b>2664</b>	<b>31530</b>	
<b>9</b>	<b>MTP</b>			
	Medical Method of Abortion (MMA)	5127	49538	49.0
	Manual Vacuum Aspiration (MVA)	2625	27658	27.3
	Electric Vacuum Aspirations (EVA)	153	1532	1.5
	Other Technique	2144	22446	22.2
	<b>Total MTP</b>	<b>10049</b>	<b>101174</b>	
<b>10</b>	<b>POST ABORTION Contraception</b>			
	MTP with TAT / Mini Lap	1109	11744	11.6
	MTP with Laparoscopic Sterilisation	1278	11068	10.9
	<b>Total POST ABORTION Sterilisation</b>	<b>2387</b>	<b>22812</b>	<b>22.5</b>
	MTP with PAIUCD	521	4686	4.6
	MTP with OCP/Weekly Pills(Chhaya)	1082	11300	11.2
	MTP with Condoms	310	3318	3.3
	MTP with Antara	526	5173	5.1
	<b>Total Post Abortion Spacing</b>	<b>2439</b>	<b>24477</b>	<b>24.2</b>
	<b>Plain MTP</b>	<b>5223</b>	<b>53885</b>	<b>53.3</b>
	<b>Total MTP</b>	<b>10049</b>	<b>101174</b>	

**DEPARTMENT WISE STERILISATION PERFORMANCE**

Sl. No.	Name of the District	STERILISATION PERFORMANCE - APRIL 2023 TO MARCH 2024								
		DHQH & SDH	MCH	GPHC	ESI	UCHC/UPHC	Voluntary Organisations	Approved Nursing Homes	Unapproved Nursing Homes	Total
1	Ariyalur	921	923	474	0	0	0	697	0	<b>3015</b>
2	Chengalpattu	1297	2567	202	0	0	0	3391	144	<b>7601</b>
3	Chennai	172	7916	0	497	4796	34	4474	931	<b>18820</b>
4	Coimbatore	1838	1970	384	0	219	480	7048	163	<b>12102</b>
5	Cuddalore	4042	1254	1726	0	0	0	1690	30	<b>8742</b>
6	Dharmapuri	1275	1911	1930	0	0	0	2498	609	<b>8223</b>
7	Dindigul	1412	2289	2110	0	0	687	1703	10	<b>8211</b>
8	Erode	1981	351	1794	0	290	3	6139	10	<b>10568</b>
9	Kallakurichi	1155	1755	2115	0	0	0	615	74	<b>5714</b>
10	Kancheepuram	2153		422	0	0	36	1340	6	<b>3957</b>
11	Kanyakumari	1749	995	572	0	0	536	4106	323	<b>8281</b>
12	Karur	879	874	624	0	0	0	1149	166	<b>3692</b>
13	Krishnagiri	2416	1516	1587	48	0	0	1665	747	<b>7979</b>
14	Madurai	1842	2759	1860	20	98	342	3099	367	<b>10387</b>
15	Myladudurai	2039		101	0	0	0	797	19	<b>2956</b>
16	Nagapattinam	228	1043	164	0	0	0	340	0	<b>1775</b>
17	Namakkal	1295	712	1035	0	0	0	3020	207	<b>6269</b>
18	Perambalur	1180		325	0	0	0	746	23	<b>2274</b>
19	Pudukkottai	1398	1466	337	0	0	0	1088	240	<b>4529</b>
20	Ramanathapuram	753	1400	735	0	0	0	1546	65	<b>4499</b>
21	Ranipet	1632		557	0	0	152	390	26	<b>2757</b>
22	Salem	1690	2780	2198	31	0	0	5538	264	<b>12501</b>
23	Sivagangai	1270	1096	970	0	0	0	1208	20	<b>4564</b>
24	Tenkasi	1930		288	0	0	0	2972	153	<b>5343</b>
25	Thanjavur	2434	2880	871	0	0	0	3279	237	<b>9701</b>
26	The Nilgiris	370	733	277	0	0	6	388	16	<b>1790</b>
27	Theni	1918	1677	590	0	0	0	690	27	<b>4902</b>
28	Thiruchirapalli	1591	2126	668	12	42	54	3487	73	<b>8053</b>
29	Thirunelveli	956	1490	420	48	6	0	3013	162	<b>6095</b>
30	Thirupathur	2710		316	0	0	0	699	272	<b>3997</b>
31	Thiruvallur	1395	2091	1754	0	35	303	1671	8	<b>7257</b>
32	Thiruvannamalai	1692	3068	2203	0	0	2	522	16	<b>7503</b>
33	Thiruvarur	1677	1227	71	0	0	0	686	216	<b>3877</b>
34	Thoothukudi	1814	1313	302	0	0	0	2354	187	<b>5970</b>
35	Tiruppur	1177	1958	592	0	0	0	3157	283	<b>7167</b>
36	Vellore	1504	2344	493	17	0	3497	599	1	<b>8455</b>
37	Villupuram	2346	1349	2396	0	0	0	472	29	<b>6592</b>
38	Virudhunagar	4129	1334	1324	75	0	11	3068	0	<b>9941</b>
	<b>Total</b>	<b>62260</b>	<b>59167</b>	<b>34787</b>	<b>748</b>	<b>5486</b>	<b>6143</b>	<b>81344</b>	<b>6124</b>	<b>256059</b>

**DEPARTMENT WISE PPIUCD PERFORMANCE**

Sl. No.	Name of the District	PPIUCD PERFORMANCE - APRIL 2023 TO MARCH 2024								
		DHQH & SDH	MCH	GPHC	ESI	UCHC/UPHC	Voluntary Organisations	Approved Nursing Homes	Unapproved Nursing Homes	Total
1	Ariyalur	1678	2130	649	0	0	0	185	0	<b>4642</b>
2	Chengalpattu	2087	7013	407	0	30	0	215	0	<b>9752</b>
3	Chennai	153	28866	0	549	4006	0	0	0	<b>33574</b>
4	Coimbatore	2882	4870	554	0	661	0	85	0	<b>9052</b>
5	Cuddalore	9387	2498	1072	0	56	0	115	45	<b>13173</b>
6	Dharmapuri	2567	6919	2300	0	31	0	71	51	<b>11939</b>
7	Dindigul	2294	7381	1958	0	285	0	0	0	<b>11918</b>
8	Erode	3395	942	791	0	168	1	686	2	<b>5985</b>
9	Kallakurichi	1828	8093	2691	0	0	0	57	0	<b>12669</b>
10	Kancheepuram	3645		535	0	53	0	24	0	<b>4257</b>
11	Kanyakumari	1831	1500	314	0	26	0	10	0	<b>3681</b>
12	Karur	1561	3102	828	0	31	0	92	19	<b>5633</b>
13	Krishnagiri	4322	5025	1478	28	46	0	0	0	<b>10899</b>
14	Madurai	3426	8574	3064	0	426	0	0	0	<b>15490</b>
15	Myladudurai	4113		85	0	8	0	191	5	<b>4402</b>
16	Nagapattinam	307	2669	139	0	7	0	91	0	<b>3213</b>
17	Namakkal	2126	2048	591	0	29	0	257	67	<b>5118</b>
18	Perambalur	3952		348	0	4	0	802	39	<b>5145</b>
19	Pudukkottai	2311	5870	1110	0	0	0	415	25	<b>9731</b>
20	Ramanathapuram	1296	3096	641	0	7	0	0	0	<b>5040</b>
21	Ranipet	2046		406	0	31	0	0	0	<b>2483</b>
22	Salem	4835	6233	2491	3	929	0	187	1	<b>14679</b>
23	Sivagangai	2622	4096	1140	0	42	0	61	1	<b>7962</b>
24	Tenkasi	2676		907	0	15	0	4	0	<b>3602</b>
25	Thanjavur	5736	9751	999	0	178	0	0	0	<b>16664</b>
26	The Nilgiris	576	1658	422	0	8	0	32	0	<b>2696</b>
27	Theni	2273	5336	700	0	118	0	194	3	<b>8624</b>
28	Thiruchirapalli	3773	7588	2137	6	550	0	15	0	<b>14069</b>
29	Thirunelveli	1839	5185	619	16	106	0	1	0	<b>7766</b>
30	Thirupathur	5610		1071	0	34	0	5	1	<b>6721</b>
31	Thiruvallur	1728	6875	2080	0	135	2	371	0	<b>11191</b>
32	Thiruvannamalai	2518	10177	2721	0	75	0	1	0	<b>15492</b>
33	Thiruvarur	2992	2558	146	0	8	0	63	2	<b>5769</b>
34	Thoothukudi	3596	4297	473	0	162	0	28	48	<b>8604</b>
35	Tiruppur	1968	5132	676	0	116	0	293	4	<b>8189</b>
36	Vellore	2152	7751	690	4	392	0	0	0	<b>10989</b>
37	Villupuram	1932	4942	1951	0	160	0	50	0	<b>9035</b>
38	Virudhunagar	6359	3259	1006	45	60	0	8	0	<b>10737</b>
	<b>Total</b>	<b>110392</b>	<b>185434</b>	<b>40190</b>	<b>651</b>	<b>8993</b>	<b>3</b>	<b>4609</b>	<b>313</b>	<b>350585</b>

**DEPARTMENT WISE ANTARA PERFORMANCE**

Sl. No.	Name of the District	ANTARA PERFORMANCE - APRIL 2023 TO MARCH 2024									
		DHQH & SDH	MCH	Primary Care Centres		ESI	UCHC/UPHC	Voluntary Organisations	Approved Nursing Homes	Unapproved Nursing Homes	Total
				GPHC	HSC						
1	Ariyalur	117	125	387	0	0	10	0	0	0	639
2	Chengalpattu	272	246	269	0	0	76	0	0	0	863
3	Chennai	7	2115	0	0	0	2419	0	2	0	4543
4	Coimbatore	780	210	616	101	0	816	91	169	0	2783
5	Cuddalore	958	509	1023	0	0	121	0	0	0	2611
6	Dharmapuri	178	173	1221	0	0	6	0	0	0	1578
7	Dindigul	476	512	1820	0	0	148	13	0	0	2969
8	Erode	503	126	534	1629	0	74	0	290	0	3156
9	Kallakurichi	330	188	793	808	0	39	0	0	0	2158
10	Kancheepuram	194		297	0	0	105	0	1	0	597
11	Kanyakumari	155	102	414	0	0	50	0	0	0	721
12	Karur	120	134	323	17	0	47	0	24	0	665
13	Krishnagiri	983	361	707	0	1	75	0	0	0	2127
14	Madurai	309	257	1056	0	63	887	21	0	0	2593
15	Myladudurai	655		238	7	0	7	0	44	0	951
16	Nagapattinam	594	226	485	107	0	29	0	108	0	1549
17	Namakkal	318	243	670	94	0	114	0	40	0	1479
18	Perambalur	332		275	0	0	7	0	7	0	621
19	Pudukkottai	391	310	364	0	0	24	0	0	0	1089
20	Ramanathapuram	447	51	649	0	0	67	0	0	0	1214
21	Ranipet	139		248	0	0	34	0	0	0	421
22	Salem	397	94	1500	69	0	772	0	0	0	2832
23	Sivagangai	345	157	832	3	0	137	0	0	0	1474
24	Tenkasi	211		349	0	0	57	0	1	0	618
25	Thanjavur	632	572	897	53	0	152	0	0	0	2306
26	The Nilgiris	330	156	580	0	0	82	49	15	0	1212
27	Theni	272	229	466	0	0	153	0	3	0	1123
28	Thiruchirapalli	324	345	823	0	5	309	0	9	0	1815
29	Thirunelveli	166	87	354	1	38	272	0	0	0	918
30	Thirupathur	203		625	0	0	202	0	0	0	1030
31	Thiruvallur	234	403	818	0	0	109	0	0	0	1564
32	Thiruvannamalai	686	159	2216	0	0	157	0	0	0	3218
33	Thiruvarur	553	136	449	12	0	34	0	15	0	1199
34	Thoothukudi	170	174	499	0	0	148	0	0	0	991
35	Tiruppur	371	402	862	92	0	409	0	7	5	2148
36	Vellore	181	154	689	0	1	236	0	0	0	1261
37	Villupuram	544	314	1117	1341	0	180	0	0	0	3496
38	Virudhunagar	481	291	1364	0	18	167	0	1	0	2322
	<b>Total</b>	<b>14358</b>	<b>9561</b>	<b>26829</b>	<b>4334</b>	<b>126</b>	<b>8731</b>	<b>174</b>	<b>736</b>	<b>5</b>	<b>64854</b>



**DEPARTMENT WISE CHHAYA PERFORMANCE**

Sl. No.	Name of the District	CHHAYA PERFORMANCE - APRIL 2023 TO MARCH 2024									
		DHQH & SDH	MCH	Primary Care Centres		ESI	UCHC/UPHC	Voluntary Organisations	Approved Nursing Homes	Unapproved Nursing Homes	Total
				GPHC	HSC						
1	Ariyalur	141	183	613	0	0	19	0	0	0	<b>956</b>
2	Chengalpattu	592	1046	231	0	0	114	0	0	0	<b>1983</b>
3	Chennai	14	2376	0	0	0	3803	0	0	0	<b>6193</b>
4	Coimbatore	1203	421	531	278	10	1325	49	0	0	<b>3817</b>
5	Cuddalore	1890	389	1738	0	0	207	0	0	0	<b>4224</b>
6	Dharmapuri	375	378	1156	0	0	6	0	0	0	<b>1915</b>
7	Dindigul	697	455	1457	0	0	247	2	0	0	<b>2858</b>
8	Erode	1776	240	560	5802	0	293	0	170	0	<b>8841</b>
9	Kallakurichi	272	283	332	1312	0	10	0	0	0	<b>2209</b>
10	Kancheepuram	486		596	0	0	450	0	0	0	<b>1532</b>
11	Kanyakumari	285	171	366	22	0	57	0	0	0	<b>901</b>
12	Karur	406	189	222	93	0	51	0	0	0	<b>961</b>
13	Krishnagiri	780	193	326	285	0	73	0	0	0	<b>1657</b>
14	Madurai	523	858	1962	0	24	3055	10	0	0	<b>6432</b>
15	Myladudurai	806		330	88	0	86	0	0	0	<b>1310</b>
16	Nagapattinam	1382	249	340	114	0	12	0	1	0	<b>2098</b>
17	Namakkal	476	132	525	1138	0	222	0	0	0	<b>2493</b>
18	Perambalur	557		196	32	0	28	0	0	0	<b>813</b>
19	Pudukkottai	657	486	519	0	0	52	0	0	0	<b>1714</b>
20	Ramanathapuram	553	314	1169	0	0	93	0	0	0	<b>2129</b>
21	Ranipet	732		486	47	0	11	0	0	0	<b>1276</b>
22	Salem	536	200	481	3009	20	1349	0	0	0	<b>5595</b>
23	Sivagangai	706	365	674	1645	0	447	0	0	0	<b>3837</b>
24	Tenkasi	340		150	0	0	63	0	0	0	<b>553</b>
25	Thanjavur	841	494	1065	118	0	127	0	0	0	<b>2645</b>
26	The Nilgiris	175	428	486	109	0	168	0	3	0	<b>1369</b>
27	Theni	845	39	178	647	0	131	0	5	0	<b>1845</b>
28	Thiruchirapalli	710	293	952	135	19	827	0	0	0	<b>2936</b>
29	Thirunelveli	213	207	135	21	8	231	0	0	0	<b>815</b>
30	Thirupathur	1283		1017	388	0	353	0	22	0	<b>3063</b>
31	Thiruvallur	437	242	513	0	0	284	0	3	0	<b>1479</b>
32	Thiruvannamalai	1048	337	5108	0	0	257	0	0	0	<b>6750</b>
33	Thiruvarur	817	344	1544	280	0	107	0	0	0	<b>3092</b>
34	Thoothukudi	614	336	1074	0	0	706	0	0	0	<b>2730</b>
35	Tiruppur	581	835	574	828	0	387	0	0	0	<b>3205</b>
36	Vellore	582	239	596	234	12	761	1	0	0	<b>2425</b>
37	Villupuram	488	405	900	3594	0	367	0	0	0	<b>5754</b>
38	Virudhunagar	552	204	1510	0	25	185	0	0	0	<b>2476</b>
	<b>Total</b>	<b>25371</b>	<b>13331</b>	<b>30612</b>	<b>20219</b>	<b>118</b>	<b>16964</b>	<b>62</b>	<b>204</b>	<b>0</b>	<b>106881</b>

**MALE STERILISATION PERFORMANCE 2023-24 (APRIL 2023 TO MARCH 2024)**

DISTRICT	ELA	PERFORMANCE			RANK
		DURING MARCH 2024	APR 2023 TO MAR 2024	% w.r.t. ELA	
Cuddalore	160	3	328	205.0	1
Myladudurai	70	3	123	175.7	2
Nagapattinam	40	1	39	97.5	3
Karur	70	5	33	47.1	4
Erode	220	2	101	45.9	5
The Nilgiris	40	0	16	40.0	6
Thiruvallur	150	1	60	40.0	7
Villupuram	150	0	52	34.7	8
Theni	100	1	33	33.0	9
Ariyalur	60	0	17	28.3	10
Thiruchirapalli	190	1	49	25.8	11
Dindigul	190	9	44	23.2	12
Virudhunagar	190	2	44	23.2	13
Madurai	230	3	52	22.6	14
Tiruppur	140	1	31	22.1	15
Thiruvarur	90	0	18	20.0	16
Kallakurichi	90	0	14	15.6	17
Sivagangai	110	2	16	14.5	18
Thanjavur	200	1	29	14.5	19
Coimbatore	240	6	33	13.8	20
Tenkasi	110	1	15	13.6	21
Pudukkottai	100	0	13	13.0	22
Ranipet	70	0	9	12.9	23
Perambalur	40	0	5	12.5	24
Thiruvannamalai	180	1	21	11.7	25
Ramanathapuram	110	1	12	10.9	26
Chennai	480	6	51	10.6	27
Thirunelveli	140	1	14	10.0	28
Chengalpattu	180	1	14	7.8	29
Kancheepuram	80	1	6	7.5	30
Namakkal	130	0	8	6.2	31
Kanyakumari	180	0	11	6.1	32
Thoothukudi	140	3	8	5.7	33
Thirupathur	90	1	5	5.6	34
Salem	240	0	12	5.0	35
Krishnagiri	170	0	8	4.7	36
Dharmapuri	150	1	7	4.7	37
Vellore	180	1	6	3.3	38
<b>TAMIL NADU</b>	<b>5500</b>	<b>59</b>	<b>1357</b>	<b>24.7</b>	

**FEMALE STERILISATION PERFORMANCE 2023-24 (APRIL 2023 TO MARCH 2024)**

DISTRICT	ELA	PERFORMANCE			RANK
		DURING MARCH 2024	APR 2023 TO MAR 2024	% w.r.t. ELA	
Kallakurichi	4550	404	5700	125.3	1
Dharmapuri	7400	635	8216	111.0	2
Salem	11650	950	12489	107.2	3
Cuddalore	7920	667	8414	106.2	4
Perambalur	2140	175	2269	106.0	5
Virudhunagar	9390	762	9897	105.4	6
Coimbatore	11610	936	12069	104.0	7
Tiruppur	6910	607	7136	103.3	8
Karur	3550	266	3659	103.1	9
Theni	4850	374	4869	100.4	10
Ariyalur	3000	200	2998	99.9	11
Namakkal	6270	466	6261	99.9	12
Erode	10590	776	10467	98.8	13
Krishnagiri	8100	628	7971	98.4	14
Thanjavur	9830	651	9672	98.4	15
Tenkasi	5440	490	5328	97.9	16
Kancheepuram	4130	291	3951	95.7	17
Thiruvallur	7530	527	7197	95.6	18
Nagapattinam	1840	124	1736	94.3	19
Kanyakumari	8800	719	8270	94.0	20
Vellore	9000	594	8449	93.9	21
Madurai	11140	1300	10335	92.8	22
Pudukkottai	4870	322	4516	92.7	23
Thirunelveli	6670	555	6081	91.2	24
Thirupathur	4400	297	3992	90.7	25
Villupuram	7290	466	6540	89.7	26
Dindigul	9140	735	8167	89.4	27
The Nilgiris	2040	153	1774	87.0	28
Thiruchirapalli	9230	652	8004	86.7	29
Chengalpattu	8780	477	7587	86.4	30
Thiruvarur	4490	267	3859	85.9	31
Myladudurai	3310	224	2833	85.6	32
Ranipet	3230	219	2748	85.1	33
Thoothukudi	7090	462	5962	84.1	34
Thiruvannamalai	8930	537	7482	83.8	35
Chennai	23160	1419	18769	81.0	36
Sivagangai	5620	285	4548	80.9	37
Ramanathapuram	5610	259	4487	80.0	38
<b>TAMIL NADU</b>	<b>269500</b>	<b>19871</b>	<b>254702</b>	<b>94.5</b>	

**TOTAL STERILISATION ( MALE + FEMALE ) PERFORMANCE 2023-24 (APRIL 2023 TO MARCH 2024)**

DISTRICT	ELA	PERFORMANCE			RANK
		DURING MARCH 2024	APR 2023 TO MAR 2024	% w.r.t. ELA	
Kallakurichi	4640	404	5714	123.1	1
Dharmapuri	7550	636	8223	108.9	2
Cuddalore	8080	670	8742	108.2	3
Salem	11890	950	12501	105.1	4
Perambalur	2180	175	2274	104.3	5
Virudhunagar	9580	764	9941	103.8	6
Coimbatore	11850	942	12102	102.1	7
Karur	3620	271	3692	102.0	8
Tiruppur	7050	608	7167	101.7	9
Theni	4950	375	4902	99.0	10
Ariyalur	3060	200	3015	98.5	11
Namakkal	6400	466	6269	98.0	12
Erode	10810	778	10568	97.8	13
Thanjavur	10030	652	9701	96.7	14
Krishnagiri	8270	628	7979	96.5	15
Tenkasi	5550	491	5343	96.3	16
Thiruvallur	7680	528	7257	94.5	17
Nagapattinam	1880	125	1775	94.4	18
Kancheepuram	4210	292	3957	94.0	19
Kanyakumari	8980	719	8281	92.2	20
Vellore	9180	595	8455	92.1	21
Madurai	11370	1303	10387	91.4	22
Pudukkottai	4970	322	4529	91.1	23
Thirunelveli	6810	556	6095	89.5	24
Thirupathur	4490	298	3997	89.0	25
Villupuram	7440	466	6592	88.6	26
Dindigul	9330	744	8211	88.0	27
Myladudurai	3380	227	2956	87.5	28
The Nilgiris	2080	153	1790	86.1	29
Thiruchirapalli	9420	653	8053	85.5	30
Chengalpattu	8960	478	7601	84.8	31
Thiruvarur	4580	267	3877	84.7	32
Ranipet	3300	219	2757	83.5	33
Thoothukudi	7230	465	5970	82.6	34
Thiruvannamalai	9110	538	7503	82.4	35
Sivagangai	5730	287	4564	79.7	36
Chennai	23640	1425	18820	79.6	37
Ramanathapuram	5720	260	4499	78.7	38
<b>TAMIL NADU</b>	<b>275000</b>	<b>19930</b>	<b>256059</b>	<b>93.1</b>	

**STERILISATION PERFORMANCE COMPARED WITH PREVIOUS YEAR  
(APRIL 2023 TO MARCH 2024)**

Sl. No	Name of the District	Male Sterilisation			Female Sterilisation			Total Sterilisation		
		APR'23 TO MAR'24	APR'22 TO MAR'23	Inc / Dec	APR'23 TO MAR'24	APR'22 TO MAR'23	Inc / Dec	APR'23 TO MAR'24	APR'22 TO MAR'23	Inc / Dec
1	Ariyalur	17	10	7	2998	3170	-172	3015	3180	-165
2	Chengalpattu	14	27	-13	7587	7471	116	7601	7498	103
3	Chennai	51	95	-44	18769	20714	-1945	18820	20809	-1989
4	Coimbatore	33	34	-1	12069	11410	659	12102	11444	658
5	Cuddalore	328	18	310	8414	7995	419	8742	8013	729
6	Dharmapuri	7	15	-8	8216	7574	642	8223	7589	634
7	Dindigul	44	76	-32	8167	7993	174	8211	8069	142
8	Erode	101	84	17	10467	10462	5	10568	10546	22
9	Kallakurichi	14	10	4	5700	6025	-325	5714	6035	-321
10	Kancheepuram	6	1	5	3951	3889	62	3957	3890	67
11	Kanyakumari	11	12	-1	8270	8224	46	8281	8236	45
12	Karur	33	91	-58	3659	3547	112	3692	3638	54
13	Krishnagiri	8	3	5	7971	8038	-67	7979	8041	-62
14	Madurai	52	73	-21	10335	10792	-457	10387	10865	-478
15	Myladudurai	123	13	110	2833	3240	-407	2956	3253	-297
16	Nagapattinam	39	143	-104	1736	1918	-182	1775	2061	-286
17	Namakkal	8	19	-11	6261	6070	191	6269	6089	180
18	Perambalur	5	4	1	2269	2200	69	2274	2204	70
19	Pudukkottai	13	12	1	4516	4817	-301	4529	4829	-300
20	Ramanathapuram	12	7	5	4487	5061	-574	4499	5068	-569
21	Ranipet	9	12	-3	2748	2776	-28	2757	2788	-31
22	Salem	12	51	-39	12489	11742	747	12501	11793	708
23	Sivagangai	16	26	-10	4548	4862	-314	4564	4888	-324
24	Tenkasi	15	7	8	5328	5405	-77	5343	5412	-69
25	Thanjavur	29	30	-1	9672	8239	1433	9701	8269	1432
26	The Nilgiris	16	19	-3	1774	1846	-72	1790	1865	-75
27	Theni	33	18	15	4869	4209	660	4902	4227	675
28	Thiruchirapalli	49	84	-35	8004	8454	-450	8053	8538	-485
29	Thirunelveli	14	7	7	6081	5783	298	6095	5790	305
30	Thirupathur	5	8	-3	3992	4007	-15	3997	4015	-18
31	Thiruvallur	60	26	34	7197	6918	279	7257	6944	313
32	Thiruvannamalai	21	33	-12	7482	7610	-128	7503	7643	-140
33	Thiruvarur	18	6	12	3859	4252	-393	3877	4258	-381
34	Thoothukudi	8	12	-4	5962	6146	-184	5970	6158	-188
35	Tiruppur	31	35	-4	7136	6514	622	7167	6549	618
36	Vellore	6	13	-7	8449	8240	209	8455	8253	202
37	Villupuram	52	93	-41	6540	6788	-248	6592	6881	-289
38	Virudhunagar	44	77	-33	9897	9426	471	9941	9503	438
<b>TAMIL NADU</b>		<b>1357</b>	<b>1304</b>	<b>53</b>	<b>254702</b>	<b>253827</b>	<b>875</b>	<b>256059</b>	<b>255131</b>	<b>928</b>

**METHOD - WISE MALE AND FEMALE STERILISATION 2023-2024  
( APRIL 2023 TO MARCH 2024)**

Sl. No	Name of the District	Male Sterilisation			Female Sterilisation			
		CV	NSV	Total	Post Partum Sterilisation	TAT / Mini Lap	Laparo-scopic	Total
1	Ariyalur	0	17	<b>17</b>	2019	254	725	<b>2998</b>
2	Chengalpattu	0	14	<b>14</b>	5796	736	1055	<b>7587</b>
3	Chennai	0	51	<b>51</b>	14394	1124	3251	<b>18769</b>
4	Coimbatore	2	31	<b>33</b>	9386	1173	1510	<b>12069</b>
5	Cuddalore	0	328	<b>328</b>	5451	1228	1735	<b>8414</b>
6	Dharmapuri	0	7	<b>7</b>	4788	1624	1804	<b>8216</b>
7	Dindigul	0	44	<b>44</b>	4716	372	3079	<b>8167</b>
8	Erode	0	101	<b>101</b>	8128	824	1515	<b>10467</b>
9	Kallakurichi	0	14	<b>14</b>	2795	683	2222	<b>5700</b>
10	Kancheepuram	0	6	<b>6</b>	3053	495	403	<b>3951</b>
11	Kanyakumari	0	11	<b>11</b>	7338	167	765	<b>8270</b>
12	Karur	0	33	<b>33</b>	2573	328	758	<b>3659</b>
13	Krishnagiri	0	8	<b>8</b>	5302	1582	1087	<b>7971</b>
14	Madurai	2	50	<b>52</b>	7961	1795	579	<b>10335</b>
15	Myladudurai	0	123	<b>123</b>	2476	163	194	<b>2833</b>
16	Nagapattinam	0	39	<b>39</b>	1364	308	64	<b>1736</b>
17	Namakkal	0	8	<b>8</b>	4643	752	866	<b>6261</b>
18	Perambalur	0	5	<b>5</b>	1395	433	441	<b>2269</b>
19	Pudukkottai	0	13	<b>13</b>	3668	719	129	<b>4516</b>
20	Ramanathapuram	0	12	<b>12</b>	3597	307	583	<b>4487</b>
21	Ranipet	0	9	<b>9</b>	1960	727	61	<b>2748</b>
22	Salem	0	12	<b>12</b>	7445	2548	2496	<b>12489</b>
23	Sivagangai	0	16	<b>16</b>	3411	465	672	<b>4548</b>
24	Tenkasi	0	15	<b>15</b>	4259	185	884	<b>5328</b>
25	Thanjavur	0	29	<b>29</b>	7236	752	1684	<b>9672</b>
26	The Nilgiris	0	16	<b>16</b>	1102	240	432	<b>1774</b>
27	Theni	0	33	<b>33</b>	3760	660	449	<b>4869</b>
28	Thiruchirapalli	1	48	<b>49</b>	5712	747	1545	<b>8004</b>
29	Thirunelveli	0	14	<b>14</b>	5084	256	741	<b>6081</b>
30	Thirupathur	0	5	<b>5</b>	3277	708	7	<b>3992</b>
31	Thiruvallur	0	60	<b>60</b>	4433	1496	1268	<b>7197</b>
32	Thiruvannamalai	0	21	<b>21</b>	5291	1908	283	<b>7482</b>
33	Thiruvarur	0	18	<b>18</b>	3321	442	96	<b>3859</b>
34	Thoothukudi	0	8	<b>8</b>	4793	678	491	<b>5962</b>
35	Tiruppur	0	31	<b>31</b>	5189	884	1063	<b>7136</b>
36	Vellore	0	6	<b>6</b>	6878	1105	466	<b>8449</b>
37	Villupuram	0	52	<b>52</b>	3728	567	2245	<b>6540</b>
38	Virudhunagar	0	44	<b>44</b>	7446	1056	1395	<b>9897</b>
<b>TAMIL NADU</b>		<b>5</b>	<b>1352</b>	<b>1357</b>	<b>185168</b>	<b>30491</b>	<b>39043</b>	<b>254702</b>

**PPIUCD PERFORMANCE -2023-2024 (APRIL 2023 TO MARCH 2024)**

DISTRICT	ELA	PERFORMANCE			RANK
		DURING MARCH 2024	APR 2023 TO MAR 2024	% w.r.t. ELA	
Kallakurichi	7290	829	12669	173.8	1
Thiruvannamalai	9740	1069	15492	159.1	2
Villupuram	5760	511	9035	156.9	3
Sivagangai	5090	548	7962	156.4	4
Thiruvallur	7720	760	11191	145.0	5
Perambalur	3710	386	5145	138.7	6
Nagapattinam	2580	216	3213	124.5	7
Pudukkottai	7950	673	9731	122.4	8
Theni	7210	766	8624	119.6	9
The Nilgiris	2260	271	2696	119.3	10
Ariyalur	4040	293	4642	114.9	11
Thirupathur	6060	581	6721	110.9	12
Dindigul	10960	948	11918	108.7	13
Krishnagiri	10100	966	10899	107.9	14
Dharmapuri	11300	956	11939	105.7	15
Thiruvarur	5560	352	5769	103.8	16
Cuddalore	13140	865	13173	100.3	17
Karur	5620	448	5633	100.2	18
Myladudurai	4430	301	4402	99.4	19
Thanjavur	16890	1084	16664	98.7	20
Virudhunagar	11680	846	10737	91.9	21
Thoothukudi	9500	657	8604	90.6	22
Kancheepuram	4880	226	4257	87.2	23
Tiruppur	9890	664	8189	82.8	24
Thiruchirapalli	17650	1049	14069	79.7	25
Chennai	42300	2228	33574	79.4	26
Madurai	19600	1274	15490	79.0	27
Ranipet	3150	166	2483	78.8	28
Chengalpattu	12450	631	9752	78.3	29
Salem	20490	1224	14679	71.6	30
Thirunelveli	10890	634	7766	71.3	31
Vellore	15660	823	10989	70.2	32
Ramanathapuram	7280	385	5040	69.2	33
Namakkal	7470	362	5118	68.5	34
Tenkasi	6930	296	3602	52.0	35
Erode	12150	454	5985	49.3	36
Coimbatore	20580	741	9052	44.0	37
Kanyakumari	10040	303	3681	36.7	38
<b>TAMIL NADU</b>	<b>390000</b>	<b>25786</b>	<b>350585</b>	<b>89.9</b>	

**INTERVAL IUCD PERFORMANCE 2023-2024 (APRIL 2023 TO MARCH 2024)**

DISTRICT	ELA	PERFORMANCE			RANK
		DURING MARCH 2024	APR 2023 TO MAR 2024	% w.r.t. ELA	
Namakkal	1460	190	2157	147.7	1
Erode	4950	451	5416	109.4	2
Thiruvannamalai	1110	97	1148	103.4	3
Salem	2800	182	2734	97.6	4
Perambalur	510	57	493	96.7	5
Thiruvallur	750	58	683	91.1	6
Ariyalur	1100	60	997	90.6	7
Virudhunagar	1300	139	1154	88.8	8
Dindigul	3250	240	2766	85.1	9
Thiruchirapalli	3160	232	2679	84.8	10
Tiruppur	2730	225	2258	82.7	11
Vellore	1720	107	1377	80.1	12
Myladudurai	1040	44	797	76.6	13
Kanyakumari	2590	157	1927	74.4	14
Thanjavur	2820	191	2081	73.8	15
Coimbatore	6470	393	4719	72.9	16
Ranipet	890	80	628	70.6	17
Madurai	3260	348	2295	70.4	18
Karur	1520	105	1013	66.6	19
Tenkasi	470	21	308	65.5	20
Thirupathur	1340	81	873	65.1	21
Ramanathapuram	3870	179	2518	65.1	22
Kallakurichi	710	40	438	61.7	23
Dharmapuri	1610	73	974	60.5	24
Chennai	12630	615	7621	60.3	25
Pudukkottai	1080	72	638	59.1	26
Krishnagiri	2970	153	1750	58.9	27
Theni	1590	62	933	58.7	28
Cuddalore	2130	160	1241	58.3	29
Nagapattinam	1230	46	687	55.9	30
The Nilgiris	760	31	418	55.0	31
Thoothukudi	2060	151	1050	51.0	32
Thiruvarur	2060	94	944	45.8	33
Thirunelveli	1610	86	722	44.8	34
Chengalpattu	1330	41	570	42.9	35
Villupuram	1290	38	486	37.7	36
Kancheepuram	420	28	156	37.1	37
Sivagangai	2410	78	834	34.6	38
<b>TAMIL NADU</b>	<b>85000</b>	<b>5405</b>	<b>60483</b>	<b>71.2</b>	



**TOTAL IUCD PERFORMANCE 2023-2024 (APRIL 2023 TO MARCH 2024)**

DISTRICT	ELA	PERFORMANCE			RANK
		DURING MARCH 2024	APR 2023 TO MAR 2024	% w.r.t. ELA	
Kallakurichi	8000	869	13107	163.8	1
Thiruvannamalai	10850	1166	16640	153.4	2
Thiruvallur	8470	818	11874	140.2	3
Villupuram	7050	549	9521	135.0	4
Perambalur	4220	443	5638	133.6	5
Sivagangai	7500	626	8796	117.3	6
Pudukkottai	9030	745	10369	114.8	7
Ariyalur	5140	353	5639	109.7	8
Theni	8800	828	9557	108.6	9
Dindigul	14210	1188	14684	103.3	10
The Nilgiris	3020	302	3114	103.1	11
Thirupathur	7400	662	7594	102.6	12
Nagapattinam	3810	262	3900	102.4	13
Dharmapuri	12910	1029	12913	100.0	14
Krishnagiri	13070	1119	12649	96.8	15
Thanjavur	19710	1275	18745	95.1	16
Myladudurai	5470	345	5199	95.0	17
Cuddalore	15270	1025	14414	94.4	18
Karur	7140	553	6646	93.1	19
Virudhunagar	12980	985	11891	91.6	20
Thiruvarur	7620	446	6713	88.1	21
Thoothukudi	11560	808	9654	83.5	22
Kancheepuram	5300	254	4413	83.3	23
Tiruppur	12620	889	10447	82.8	24
Namakkal	8930	552	7275	81.5	25
Thiruchirapalli	20810	1281	16748	80.5	26
Madurai	22860	1622	17785	77.8	27
Ranipet	4040	246	3111	77.0	28
Chennai	54930	2843	41195	75.0	29
Chengalpattu	13780	672	10322	74.9	30
Salem	23290	1406	17413	74.8	31
Vellore	17380	930	12366	71.2	32
Thirunelveli	12500	720	8488	67.9	33
Ramanathapuram	11150	564	7558	67.8	34
Erode	17100	905	11401	66.7	35
Tenkasi	7400	317	3910	52.8	36
Coimbatore	27050	1134	13771	50.9	37
Kanyakumari	12630	460	5608	44.4	38
<b>TAMIL NADU</b>	<b>475000</b>	<b>31191</b>	<b>411068</b>	<b>86.5</b>	

**IUCD PERFORMANCE COMPARED WITH PREVIOUS YEAR ( APRIL 2023 TO MARCH 2024)**

Sl. No	Name of the District	PPIUCD			INTERVAL IUCD			TOTAL IUCD		
		APR'23 TO MAR'24	APR'22 TO MAR'23	Inc / Dec	APR'23 TO MAR'24	APR'22 TO MAR'23	Inc / Dec	APR'23 TO MAR'24	APR'22 TO MAR'23	Inc / Dec
1	Ariyalur	4642	4965	<b>-323</b>	997	602	<b>395</b>	5639	5567	<b>72</b>
2	Chengalpattu	9752	10225	<b>-473</b>	570	717	<b>-147</b>	10322	10942	<b>-620</b>
3	Chennai	33574	37322	<b>-3748</b>	7621	8262	<b>-641</b>	41195	45584	<b>-4389</b>
4	Coimbatore	9052	9282	<b>-230</b>	4719	4752	<b>-33</b>	13771	14034	<b>-263</b>
5	Cuddalore	13173	13257	<b>-84</b>	1241	975	<b>266</b>	14414	14232	<b>182</b>
6	Dharmapuri	11939	11950	<b>-11</b>	974	885	<b>89</b>	12913	12835	<b>78</b>
7	Dindigul	11918	12613	<b>-695</b>	2766	3182	<b>-416</b>	14684	15795	<b>-1111</b>
8	Erode	5985	6512	<b>-527</b>	5416	4848	<b>568</b>	11401	11360	<b>41</b>
9	Kallakurichi	12669	11982	<b>687</b>	438	412	<b>26</b>	13107	12394	<b>713</b>
10	Kancheepuram	4257	4483	<b>-226</b>	156	167	<b>-11</b>	4413	4650	<b>-237</b>
11	Kanyakumari	3681	4242	<b>-561</b>	1927	2347	<b>-420</b>	5608	6589	<b>-981</b>
12	Karur	5633	5737	<b>-104</b>	1013	1119	<b>-106</b>	6646	6856	<b>-210</b>
13	Krishnagiri	10899	10493	<b>406</b>	1750	1785	<b>-35</b>	12649	12278	<b>371</b>
14	Madurai	15490	14484	<b>1006</b>	2295	2455	<b>-160</b>	17785	16939	<b>846</b>
15	Myladudurai	4402	4823	<b>-421</b>	797	500	<b>297</b>	5199	5323	<b>-124</b>
16	Nagapattinam	3213	3196	<b>17</b>	687	671	<b>16</b>	3900	3867	<b>33</b>
17	Namakkal	5118	5355	<b>-237</b>	2157	1943	<b>214</b>	7275	7298	<b>-23</b>
18	Perambalur	5145	5596	<b>-451</b>	493	583	<b>-90</b>	5638	6179	<b>-541</b>
19	Pudukkottai	9731	11003	<b>-1272</b>	638	543	<b>95</b>	10369	11546	<b>-1177</b>
20	Ramanathapuram	5040	4835	<b>205</b>	2518	2806	<b>-288</b>	7558	7641	<b>-83</b>
21	Ranipet	2483	2416	<b>67</b>	628	357	<b>271</b>	3111	2773	<b>338</b>
22	Salem	14679	15900	<b>-1221</b>	2734	2850	<b>-116</b>	17413	18750	<b>-1337</b>
23	Sivagangai	7962	9135	<b>-1173</b>	834	1356	<b>-522</b>	8796	10491	<b>-1695</b>
24	Tenkasi	3602	3747	<b>-145</b>	308	330	<b>-22</b>	3910	4077	<b>-167</b>
25	Thanjavur	16664	17241	<b>-577</b>	2081	1750	<b>331</b>	18745	18991	<b>-246</b>
26	The Nilgiris	2696	2741	<b>-45</b>	418	425	<b>-7</b>	3114	3166	<b>-52</b>
27	Theni	8624	7614	<b>1010</b>	933	832	<b>101</b>	9557	8446	<b>1111</b>
28	Thiruchirapalli	14069	15173	<b>-1104</b>	2679	2477	<b>202</b>	16748	17650	<b>-902</b>
29	Thirunelveli	7766	8470	<b>-704</b>	722	1045	<b>-323</b>	8488	9515	<b>-1027</b>
30	Thirupathur	6721	7134	<b>-413</b>	873	1071	<b>-198</b>	7594	8205	<b>-611</b>
31	Thiruvallur	11191	9869	<b>1322</b>	683	514	<b>169</b>	11874	10383	<b>1491</b>
32	Thiruvannamalai	15492	15986	<b>-494</b>	1148	940	<b>208</b>	16640	16926	<b>-286</b>
33	Thiruvarur	5769	6244	<b>-475</b>	944	1293	<b>-349</b>	6713	7537	<b>-824</b>
34	Thoothukudi	8604	9080	<b>-476</b>	1050	1256	<b>-206</b>	9654	10336	<b>-682</b>
35	Tiruppur	8189	7963	<b>226</b>	2258	2595	<b>-337</b>	10447	10558	<b>-111</b>
36	Vellore	10989	13164	<b>-2175</b>	1377	1318	<b>59</b>	12366	14482	<b>-2116</b>
37	Villupuram	9035	8472	<b>563</b>	486	462	<b>24</b>	9521	8934	<b>587</b>
38	Virudhunagar	10737	11358	<b>-621</b>	1154	863	<b>291</b>	11891	12221	<b>-330</b>
	<b>TAMIL NADU</b>	<b>350585</b>	<b>364062</b>	<b>-13477</b>	<b>60483</b>	<b>61288</b>	<b>-805</b>	<b>411068</b>	<b>425350</b>	<b>-14282</b>

**C.C. PERFORMANCE 2023-2024 ( APRIL 2023 TO MARCH 2024)**

Sl. No.	Name of the District	Expected Level of Achievement	NIRODH Pieces		C.C. Users	% of Performance to ELA
			DURING MARCH 2024	APR 2023 TO MAR 2024	APR 2023 TO MAR 2024	
1	Karur	4320	3575	231913	3221	74.6
2	Perambalur	2120	6730	107090	1487	70.1
3	Ariyalur	2790	10040	128333	1782	63.9
4	Chennai	16210	60860	722641	10037	61.9
5	Thiruvarur	4790	20775	166983	2319	48.4
6	Villupuram	8130	20290	276273	3837	47.2
7	Nagapattinam	2790	4885	88269	1226	43.9
8	Dindigul	7710	18529	233933	3249	42.1
9	Erode	8360	25394	247695	3440	41.1
10	Cuddalore	8000	14651	231872	3220	40.3
11	Kallakurichi	4840	11004	138513	1924	39.8
12	Namakkal	6170	12660	176105	2446	39.6
13	The Nilgiris	4810	10720	136960	1902	39.5
14	Pudukkottai	5730	15815	157221	2184	38.1
15	Dharmapuri	5010	5370	137116	1904	38.0
16	Krishnagiri	6020	14279	162215	2253	37.4
17	Coimbatore	11450	22393	283528	3938	34.4
18	Thiruvallur	7980	36270	192550	2674	33.5
19	Sivagangai	6550	13329	156208	2170	33.1
20	Thirupathur	3340	6564	78713	1093	32.7
21	Salem	11210	20950	262620	3648	32.5
22	Thiruvannamalai	9760	16015	200503	2785	28.5
23	Ranipet	4120	7027	84281	1171	28.4
24	Virudhunagar	6510	11195	130414	1811	27.8
25	Tiruppur	7760	16262	155146	2155	27.8
26	Ramanathapuram	5930	9870	114714	1593	26.9
27	Theni	4280	6570	81372	1130	26.4
28	Thoothukudi	6750	9845	126422	1756	26.0
29	Thanjavur	7840	13122	146331	2032	25.9
30	Vellore	5190	8449	94410	1311	25.3
31	Kancheepuram	3770	4713	59923	832	22.1
32	Thiruchirapalli	9050	10415	142689	1982	21.9
33	Thirunelveli	5910	7508	88751	1233	20.9
34	Madurai	10740	18355	159932	2221	20.7
35	Kanyakumari	6840	7865	94199	1308	19.1
36	Chengalpattu	6330	5370	79099	1099	17.4
37	Myladudurai	3540	4325	41974	583	16.5
38	Tenkasi	7350	4453	69452	965	13.1
	<b>TAMIL NADU</b>	<b>250000</b>	<b>516442</b>	<b>6186363</b>	<b>85921</b>	<b>34.4</b>

**ORAL PILLS PERFORMANCE 2023-2024 ( APRIL 2023 TO MARCH 2024)**

Sl. No	Name of the District	Expected Level of Achievement	O.P. Cycles		O.P. Users	% of Performance to ELA
			DURING MARCH 2024	APR 2023 TO MAR 2024	APR 2023 TO MAR 2024	
1	Ariyalur	1950	463	4982	383	19.6
2	Dindigul	5400	1308	12464	959	17.8
3	Chennai	11330	1757	21283	1637	14.4
4	Sivagangai	4590	622	8145	627	13.7
5	Cuddalore	5600	661	9713	747	13.3
6	Erode	5850	745	9621	740	12.6
7	Thiruvarur	3350	442	4961	382	11.4
8	Pudukkottai	4010	241	5899	454	11.3
9	Thirupathur	2340	241	3183	245	10.5
10	The Nilgiris	3370	236	4293	330	9.8
11	Virudhunagar	4560	363	5801	446	9.8
12	Vellore	3630	455	4517	347	9.6
13	Karur	3030	178	3734	287	9.5
14	Nagapattinam	1950	134	2220	171	8.8
15	Dharmapuri	3510	117	3966	305	8.7
16	Theni	3000	215	3335	257	8.6
17	Ramanathapuram	4150	627	4577	352	8.5
18	Coimbatore	8020	638	8643	665	8.3
19	Thoothukudi	4730	336	5062	389	8.2
20	Tiruppur	5430	382	5481	422	7.8
21	Thiruvannamalai	6830	397	6549	504	7.4
22	Villupuram	5690	315	5205	400	7.0
23	Myladudurai	2480	118	2122	163	6.6
24	Krishnagiri	4210	381	3488	268	6.4
25	Salem	7850	736	6348	488	6.2
26	Thanjavur	5490	289	4431	341	6.2
27	Madurai	7520	735	6055	466	6.2
28	Thiruchirapalli	6330	172	4770	367	5.8
29	Thirunelveli	4130	181	3056	235	5.7
30	Namakkal	4320	536	3139	241	5.6
31	Perambalur	1480	49	1049	81	5.5
32	Kanyakumari	4790	340	3379	260	5.4
33	Kancheepuram	2640	62	1608	124	4.7
34	Chengalpattu	4430	154	2447	188	4.2
35	Kallakurichi	3390	178	1713	132	3.9
36	Thiruvallur	5580	232	2644	203	3.6
37	Ranipet	2890	105	1329	102	3.5
38	Tenkasi	5150	62	1150	88	1.7
	<b>TAMIL NADU</b>	<b>175000</b>	<b>15203</b>	<b>192362</b>	<b>14796</b>	<b>8.5</b>

**CHHAYA AND E-PILLS PERFORMANCE 2023-2024  
( APRIL 2023 TO MARCH 2024)**

Sl. No.	District	CHHAYA Centchroman (Weekly) Pills		Emergency - Pills	
		DURING MARCH 2024	APR 2023 TO MAR 2024	DURING MARCH 2024	APR 2023 TO MAR 2024
1	Ariyalur	199	956	4	199
2	Chengalpattu	177	1983	25	541
3	Chennai	494	6193	147	2071
4	Coimbatore	354	3817	201	1900
5	Cuddalore	302	4224	107	1069
6	Dharmapuri	110	1915	39	582
7	Dindigul	179	2858	51	707
8	Erode	679	8841	107	1256
9	Kallakurichi	145	2209	129	1047
10	Kancheepuram	146	1532	19	518
11	Kanyakumari	52	901	22	316
12	Karur	73	961	45	461
13	Krishnagiri	130	1657	67	938
14	Madurai	584	6432	114	1199
15	Myladudurai	109	1310	32	452
16	Nagapattinam	122	2098	46	537
17	Namakkal	322	2493	35	779
18	Perambalur	44	813	14	76
19	Pudukkottai	153	1714	117	735
20	Ramanathapuram	247	2129	41	645
21	Ranipet	136	1276	58	342
22	Salem	531	5595	88	815
23	Sivagangai	186	3837	165	1237
24	Tenkasi	54	553	10	376
25	Thanjavur	165	2645	57	1033
26	The Nilgiris	151	1369	83	747
27	Theni	126	1845	33	522
28	Thiruchirapalli	163	2936	55	893
29	Thirunelveli	76	815	9	393
30	Thirupathur	223	3063	37	592
31	Thiruvallur	96	1479	55	457
32	Thiruvannamalai	1277	6750	97	1764
33	Thiruvarur	959	3092	48	744
34	Thoothukudi	269	2730	47	644
35	Tiruppur	282	3205	95	872
36	Vellore	294	2425	127	832
37	Villupuram	403	5754	140	2260
38	Virudhunagar	152	2476	98	979
	<b>TAMIL NADU</b>	<b>10164</b>	<b>106881</b>	<b>2664</b>	<b>31530</b>

**DISTRICT WISE ANTARA PERFORMANCE 2023-2024 ( APRIL 2023 TO MARCH 2024)**

Sl. No.	District	During March 2024					April 2023 to March 2024				
		No. of 1st Dose	No. of 2nd Dose	No. of 3rd Dose	No. of 4th Dose	Total Antara	No. of 1st Dose	No. of 2nd Dose	No. of 3rd Dose	No. of 4th Dose	Total Antara
1	Ariyalur	42	4	3	2	<b>51</b>	389	136	80	34	<b>639</b>
2	Chengalpattu	65	17	6	4	<b>92</b>	585	168	70	40	<b>863</b>
3	Chennai	266	64	47	20	<b>397</b>	3296	654	370	223	<b>4543</b>
4	Coimbatore	128	76	33	27	<b>264</b>	1529	700	306	248	<b>2783</b>
5	Cuddalore	154	37	20	16	<b>227</b>	1509	516	305	281	<b>2611</b>
6	Dharmapuri	79	19	8	5	<b>111</b>	1094	276	113	95	<b>1578</b>
7	Dindigul	150	56	24	11	<b>241</b>	2075	536	239	119	<b>2969</b>
8	Erode	120	45	44	31	<b>240</b>	1736	720	393	307	<b>3156</b>
9	Kallakurichi	199	52	37	27	<b>315</b>	1123	551	287	197	<b>2158</b>
10	Kancheepuram	30	10	4	2	<b>46</b>	394	115	43	45	<b>597</b>
11	Kanyakumari	15	9	12	14	<b>50</b>	401	161	93	66	<b>721</b>
12	Karur	29	13	4	4	<b>50</b>	358	171	76	60	<b>665</b>
13	Krishnagiri	122	39	21	24	<b>206</b>	1097	468	312	250	<b>2127</b>
14	Madurai	156	61	25	24	<b>266</b>	1501	597	316	179	<b>2593</b>
15	Myladudurai	56	19	5	11	<b>91</b>	573	211	108	59	<b>951</b>
16	Nagapattinam	81	23	12	13	<b>129</b>	793	331	216	209	<b>1549</b>
17	Namakkal	73	24	18	14	<b>129</b>	821	331	179	148	<b>1479</b>
18	Perambalur	50	5	4	2	<b>61</b>	406	127	52	36	<b>621</b>
19	Pudukkottai	86	27	7	7	<b>127</b>	774	180	65	70	<b>1089</b>
20	Ramanathapuram	53	21	11	13	<b>98</b>	694	297	126	97	<b>1214</b>
21	Ranipet	28	19	8	4	<b>59</b>	246	80	51	44	<b>421</b>
22	Salem	147	55	36	25	<b>263</b>	1506	712	392	222	<b>2832</b>
23	Sivagangai	65	27	26	17	<b>135</b>	919	307	126	122	<b>1474</b>
24	Tenkasi	45	22	16	9	<b>92</b>	326	158	74	60	<b>618</b>
25	Thanjavur	112	33	14	24	<b>183</b>	1415	469	242	180	<b>2306</b>
26	The Nilgiris	70	20	10	25	<b>125</b>	637	245	129	201	<b>1212</b>
27	Theni	48	13	8	4	<b>73</b>	732	216	100	75	<b>1123</b>
28	Thiruchirapalli	81	25	15	7	<b>128</b>	1113	352	189	161	<b>1815</b>
29	Thirunelveli	25	15	19	9	<b>68</b>	466	215	141	96	<b>918</b>
30	Thirupathur	65	26	15	10	<b>116</b>	526	246	135	123	<b>1030</b>
31	Thiruvallur	86	27	9	6	<b>128</b>	1055	313	105	91	<b>1564</b>
32	Thiruvannamalai	239	175	135	58	<b>607</b>	1621	820	467	310	<b>3218</b>
33	Thiruvarur	71	29	13	4	<b>117</b>	706	280	126	87	<b>1199</b>
34	Thoothukudi	61	24	16	16	<b>117</b>	539	237	118	97	<b>991</b>
35	Tiruppur	100	48	25	19	<b>192</b>	1272	476	237	163	<b>2148</b>
36	Vellore	73	31	17	18	<b>139</b>	682	271	151	157	<b>1261</b>
37	Villupuram	294	91	57	54	<b>496</b>	1709	819	472	496	<b>3496</b>
38	Virudhunagar	148	23	9	12	<b>192</b>	1657	412	138	115	<b>2322</b>
	<b>TAMIL NADU</b>	<b>3712</b>	<b>1324</b>	<b>793</b>	<b>592</b>	<b>6421</b>	<b>38275</b>	<b>13874</b>	<b>7142</b>	<b>5563</b>	<b>64854</b>

**STERILISATION, PPIUCD PERFORMANCE IN MEDICAL COLLEGE HOSPITAL 2023-24  
( APRIL 2023 TO MARCH 2024 )**

Sl. No	Name of Medical College Hospital	Sterilisation			PPIUCD		
		2023-24	2022-23	Inc./Dec.	2023-24	2022-23	Inc./Dec.
1	Ariyalur	923	1032	-109	2130	2222	-92
2	Kilpauk, Chennai	934	1236	-302	4576	5158	-582
3	KGH, Chennai	1414	1661	-247	5535	5844	-309
4	R.S.R.M. Chennai	2466	2681	-215	8447	8760	-313
5	IOG Chennai	3102	2793	309	10308	11373	-1065
6	Chengalpattu	2567	2657	-90	7013	7395	-382
7	Coimbatore ESI	245	306	-61	345	256	89
8	Coimbatore	1725	1914	-189	4525	5002	-477
9	Cuddalore	1254	966	288	2498	2379	119
10	Dharmapuri	1911	2199	-288	6919	8101	-1182
11	Dindigul	2289	2084	205	7381	7376	5
12	IRT Perundurai	351	399	-48	942	877	65
13	Kallakurichi	1755	1539	216	8093	7369	724
14	Nagercoil	995	1077	-82	1500	1743	-243
15	Karur	874	935	-61	3102	3248	-146
16	Krishnagiri	1516	1611	-95	5025	4479	546
17	Rajaji, Madurai	2759	3181	-422	8574	7997	577
18	Nagapattinam	1043	1166	-123	2669	2538	131
19	Namakkal	712	719	-7	2048	2219	-171
20	Pudukkottai	1466	1670	-204	5870	6242	-372
21	Ramanathapuram	1400	1599	-199	3096	2801	295
22	M.K.M.C, Salem	2780	2626	154	6233	6732	-499
23	Sivagangai	1096	1053	43	4096	4197	-101
24	R.M, Thanjavur	2880	1834	1046	9751	10386	-635
25	Ooty	733	930	-197	1658	1792	-134
26	Theni	1677	1291	386	5336	5384	-48
27	M.G.M,Trichy	2126	2293	-167	7588	8483	-895
28	Tirunelveli	1490	1516	-26	5185	6026	-841
29	Tiruvallur	2091	1911	180	6875	5718	1157
30	Tiruvannamalai	3068	2778	290	10177	9625	552
31	Thiruvarur	1227	1386	-159	2558	2730	-172
32	Thoothukudi	1313	1505	-192	4297	4558	-261
33	Tiruppur	1958	1773	185	5132	5307	-175
34	Vellore	2344	2396	-52	7751	8770	-1019
35	Villupuram	1349	1777	-428	4942	4401	541
36	Virudhunagar	1334	888	446	3259	3057	202
	<b>TOTAL</b>	<b>59167</b>	<b>59382</b>	<b>-215</b>	<b>185434</b>	<b>190545</b>	<b>-5111</b>

**TECHNIQUE-WISE MTP PERFORMANCE 2023-24 (APRIL 2023 TO MARCH 2024)**

Sl. No.	Name of the District	MTP Performance (APRIL 2023 TO MARCH 2024)					MTP Performance 2022-23 (APRIL 2022 TO MARCH 2023)	Inc./ Dec.
		MMA	MVA	EVA	Other Technique	Total		
1	Coimbatore	3710	1221	506	836	6273	4816	1457
2	Chengalpattu	1434	766	275	659	3134	2381	753
3	Cuddalore	2083	1127	165	402	3777	3253	524
4	Chennai	1939	2336	107	3573	7955	7447	508
5	Kallakurichi	1252	1160	0	544	2956	2463	493
6	Villupuram	1910	1464	0	194	3568	3115	453
7	Kanyakumari	801	151	0	354	1306	954	352
8	Thiruvallur	982	1039	52	456	2529	2262	267
9	Vellore	716	923	28	283	1950	1697	253
10	Tiruppur	2113	938	92	755	3898	3720	178
11	Krishnagiri	1613	671	0	730	3014	2859	155
12	Theni	676	453	0	187	1316	1189	127
13	Thiruvarur	1428	301	0	358	2087	1971	116
14	Ranipet	371	348	11	136	866	804	62
15	Thiruvannamalai	2421	1115	0	410	3946	3892	54
16	Thoothukudi	851	744	0	596	2191	2152	39
17	Thanjavur	1229	852	0	902	2983	2961	22
18	Ramanathapuram	501	309	0	896	1706	1709	-3
19	Thirupathur	411	577	32	181	1201	1209	-8
20	Pudukkottai	549	484	0	473	1506	1537	-31
21	Myladudurai	764	344	0	77	1185	1253	-68
22	Karur	1313	427	0	261	2001	2091	-90
23	The Nilgiris	478	129	0	145	752	843	-91
24	Kancheepuram	510	201	18	149	878	995	-117
25	Erode	3322	682	30	898	4932	5061	-129
26	Virudhunagar	1781	814	7	389	2991	3138	-147
27	Sivagangai	887	79	0	284	1250	1431	-181
28	Namakkal	1352	860	0	668	2880	3126	-246
29	Nagapattinam	869	250	0	60	1179	1557	-378
30	Thiruchirapalli	2000	1122	4	1421	4547	4938	-391
31	Dharmapuri	1153	699	34	684	2570	2977	-407
32	Thirunelveli	406	588	0	672	1666	2088	-422
33	Tenkasi	861	32	0	257	1150	1620	-470
34	Ariyalur	706	250	0	230	1186	1680	-494
35	Dindigul	960	489	0	1332	2781	3299	-518
36	Salem	2704	2451	171	1043	6369	6908	-539
37	Perambalur	1037	295	0	309	1641	2238	-597
38	Madurai	1445	967	0	642	3054	3919	-865
<b>TAMIL NADU</b>		<b>49538</b>	<b>27658</b>	<b>1532</b>	<b>22446</b>	<b>101174</b>	<b>101553</b>	<b>-379</b>



**POST ABORTION CONTRACEPTIVE 2023-24 (APRIL 2023 TO MARCH 2024)**

Sl. No.	District	MTP PERFORMANCE(APRIL 2023 TO MARCH 2024)							
		TAT / Mini Lap	Lap.	PAIUCD	OCP/ Weekly Pills(Chhaya)	Condoms	Antara (Injectable)	Plain MTP	Total
1	Chennai	571	1150	330	884	151	450	4419	7955
2	Salem	1432	1025	277	1059	360	177	2039	6369
3	Coimbatore	401	462	200	993	178	269	3770	6273
4	Erode	372	222	341	834	315	180	2668	4932
5	Thiruchirapalli	384	764	242	520	211	120	2306	4547
6	Tiruppur	341	480	221	156	60	95	2545	3898
7	Thiruvannamalai	678	168	225	841	13	298	1723	3946
8	Cuddalore	542	637	213	281	13	196	1895	3777
9	Villupuram	254	861	123	153	60	98	2019	3568
10	Chengalpattu	301	433	79	399	79	43	1800	3134
11	Madurai	602	126	107	317	589	67	1246	3054
12	Virudhunagar	502	111	74	118	12	94	2080	2991
13	Krishnagiri	349	188	200	144	0	131	2002	3014
14	Thanjavur	193	523	176	301	138	279	1373	2983
15	Kallakurichi	383	646	165	109	8	57	1588	2956
16	Namakkal	465	291	265	483	261	201	914	2880
17	Dindigul	135	230	128	340	64	341	1543	2781
18	Dharmapuri	438	433	43	360	0	60	1236	2570
19	Thiruvallur	410	509	190	110	3	160	1147	2529
20	Thoothukudi	247	184	49	65	54	38	1554	2191
21	Thiruvarur	199	40	165	413	8	240	1022	2087
22	Karur	171	135	47	172	101	30	1345	2001
23	Vellore	238	115	53	255	101	145	1043	1950
24	Ramanathapuram	171	76	18	82	55	28	1276	1706
25	Thirunelveli	92	88	55	316	4	12	1099	1666
26	Perambalur	269	94	105	33	8	27	1105	1641
27	Pudukkottai	219	50	55	175	153	91	763	1506
28	Theni	220	150	33	280	92	250	291	1316
29	Kanyakumari	69	230	79	74	14	16	824	1306
30	Sivagangai	130	85	57	18	5	37	918	1250
31	Nagapattinam	123	7	47	154	0	422	426	1179
32	Thirupathur	133	1	53	329	17	30	638	1201
33	Myladudurai	72	94	34	167	15	290	513	1185
34	Ariyalur	194	90	55	67	0	18	762	1186
35	Tenkasi	62	193	15	27	2	3	848	1150
36	Kancheepuram	128	118	37	76	5	100	414	878
37	Ranipet	154	12	37	124	40	14	485	866
38	The Nilgiris	100	47	93	71	129	66	246	752
<b>TAMIL NADU</b>		<b>11744</b>	<b>11068</b>	<b>4686</b>	<b>11300</b>	<b>3318</b>	<b>5173</b>	<b>53885</b>	<b>101174</b>
<b>%</b>		<b>11.6</b>	<b>10.9</b>	<b>4.6</b>	<b>11.2</b>	<b>3.3</b>	<b>5.1</b>	<b>53.3</b>	<b>100.0</b>

**MTP PERFORMANCE BY DURATION OF PREGNANCY - 2023-24 (APRIL 2023 TO MARCH 2024)**

Sl. No	District	1ST TRIMESTER (upto 12 weeks)			2ND TRIMESTER							Total MTP	% in Govt. facilities	% in Pvt. Facilities
		Govt	Private	Total	12 to 20 weeks	20 to 24 weeks	Beyond 24 weeks	12 to 20 weeks	20 to 24 weeks	Beyond 24 weeks	Total			
1	Tenkasi	187	916	1103	7	0	0	32	8	0	47	1150	16.9	83.1
2	Perambalur	362	1269	1631	0	0	0	10	0	0	10	1641	22.1	77.9
3	Erode	1005	3453	4458	111	36	9	218	100	0	474	4932	23.5	76.5
4	Virudhunagar	644	2053	2697	77	30	0	141	46	0	294	2991	25.1	74.9
5	Chengalpattu	724	2123	2847	67	13	0	151	54	2	287	3134	25.7	74.3
6	Kanyakumari	318	876	1194	18	6	0	70	18	0	112	1306	26.2	73.8
7	Thoothukudi	516	1520	2036	61	6	0	73	15	0	155	2191	26.6	73.4
8	Karur	549	1390	1939	3	1	0	46	12	0	62	2001	27.6	72.4
9	Coimbatore	1504	3904	5408	269	0	0	443	153	0	865	6273	28.3	71.7
10	Dharmapuri	556	1612	2168	113	54	9	136	88	2	402	2570	28.5	71.5
11	Tiruppur	992	2719	3711	128	0	0	57	2	0	187	3898	28.7	71.3
12	Sivagangai	302	843	1145	44	17	1	36	7	0	105	1250	29.1	70.9
13	Thirunelveli	423	1068	1491	64	7	0	101	3	0	175	1666	29.7	70.3
14	Krishnagiri	793	1951	2744	171	0	0	90	9	0	270	3014	32.0	68.0
15	Ariyalur	369	757	1126	52	5	0	3	0	0	60	1186	35.9	64.1
16	Salem	2114	3626	5740	144	43	1	306	135	0	629	6369	36.1	63.9
17	Chennai	2210	4448	6658	438	231	16	545	67	0	1297	7955	36.4	63.6
18	Ranipet	315	512	827	2	0	0	37	0	0	39	866	36.6	63.4
19	Namakkal	970	1527	2497	69	51	0	198	65	0	383	2880	37.8	62.2
20	Thiruvavur	722	1211	1933	86	11	2	40	15	0	154	2087	39.3	60.7
21	Dindigul	1040	1550	2590	95	21	0	60	15	0	191	2781	41.6	58.4
22	Thiruchirapalli	1563	2448	4011	207	120	2	155	51	1	536	4547	41.6	58.4
23	Cuddalore	1410	2064	3474	257	0	0	46	0	0	303	3777	44.1	55.9
24	Kancheepuram	386	381	767	14	0	0	67	30	0	111	878	45.6	54.4
25	Kallakurichi	1227	1551	2778	135	15	1	26	1	0	178	2956	46.6	53.4
26	Ramanathapuram	713	821	1534	77	13	0	70	11	1	172	1706	47.1	52.9
27	Thirupathur	568	622	1190	0	0	0	11	0	0	11	1201	47.3	52.7
28	Vellore	826	749	1575	102	2	0	179	92	0	375	1950	47.7	52.3
29	Myladudurai	545	591	1136	27	0	0	21	1	0	49	1185	48.3	51.7
30	Thanjavur	1259	1273	2532	163	32	0	173	83	0	451	2983	48.7	51.3
31	The Nilgiris	341	360	701	27	5	0	19	0	0	51	752	49.6	50.4
32	Thiruvallur	1142	1096	2238	95	27	0	130	39	0	291	2529	50.0	50.0
33	Pudukkottai	677	664	1341	58	20	0	67	20	0	165	1506	50.1	49.9
34	Villupuram	1659	1742	3401	115	37	1	13	1	0	167	3568	50.8	49.2
35	Thiruvannamalai	1939	1678	3617	169	83	1	46	30	0	329	3946	55.5	44.5
36	Nagapattinam	617	493	1110	44	0	0	25	0	0	69	1179	56.1	43.9
37	Madurai	1505	1087	2592	276	102	0	79	5	0	462	3054	61.7	38.3
38	Theni	681	472	1153	93	53	0	14	3	0	163	1316	62.8	37.2
<b>TAMIL NADU</b>		<b>33673</b>	<b>57420</b>	<b>91093</b>	<b>3878</b>	<b>1041</b>	<b>43</b>	<b>3934</b>	<b>1179</b>	<b>6</b>	<b>10081</b>	<b>101174</b>	<b>38.2</b>	<b>61.8</b>
<b>%</b>		<b>37.0</b>	<b>63.0</b>		<b>49.2</b>			<b>50.8</b>						

**COVERAGE OF DELIVERIES IN MCH, GH & GPHC WITH PRIMI CHILD  
(APRIL 2023 TO MARCH 2024)**

<b>SL. No</b>	<b>Name of the District</b>	<b>Total Deliveries</b>	<b>Ster.</b>	<b>% of Ster.</b>	<b>PPIUCD</b>	<b>% of PPIUCD</b>	<b>Total Coverage</b>	<b>% of Total Cov.</b>
1	MAYILADUTHURAI	3461	0	0.0	3429	99.1	3429	99.1
2	VILLUPURAM	5107	0	0.0	5052	98.9	5052	98.9
3	NAGAPATTINAM	2427	1	0.0	2371	97.7	2372	97.7
4	THIRUVARUR	4584	4	0.1	4460	97.3	4464	97.4
5	KALLAKURICHI	6487	0	0.0	6308	97.2	6308	97.2
6	KANCHEEPURAM	3185	0	0.0	3083	96.8	3083	96.8
7	THIRUVALLUR	6162	0	0.0	5951	96.6	5951	96.6
8	THANJAVUR	10568	2	0.0	10196	96.5	10198	96.5
9	SIVAGANGAI	5078	0	0.0	4879	96.1	4879	96.1
10	THIRUVANAMALAI	8678	0	0.0	8310	95.8	8310	95.8
11	PERAMBALUR	2379	1	0.0	2273	95.5	2274	95.6
12	KRISHNAGIRI	6349	10	0.2	6031	95.0	6041	95.1
13	PUDUKKOTTAI	6143	0	0.0	5826	94.8	5826	94.8
14	VIRUDHUNAGAR	8691	1	0.0	8239	94.8	8240	94.8
15	DINDIGUL	6969	2	0.0	6524	93.6	6526	93.6
16	DHARMAPURI	6092	1	0.0	5683	93.3	5684	93.3
17	ARIYALUR	2948	2	0.1	2745	93.1	2747	93.2
18	KARUR	3584	2	0.1	3323	92.7	3325	92.8
19	TIRUNELVELI	5365	2	0.0	4920	91.7	4922	91.7
20	THIRUPATHUR	4333	0	0.0	3975	91.7	3975	91.7
21	THIRUPPUR	5780	9	0.2	5293	91.6	5302	91.7
22	KANNIYAKUMARI	3316	8	0.2	3033	91.5	3041	91.7
23	TENKASI	2868	0	0.0	2618	91.3	2618	91.3
24	THOOTHUKUDI	6063	1	0.0	5531	91.2	5532	91.2
25	ERODE	4293	0	0.0	3914	91.2	3914	91.2
26	TRICHY	8872	1	0.0	8085	91.1	8086	91.1
27	CUDDALORE	8670	1	0.0	7871	90.8	7872	90.8
28	VELLORE	6936	5	0.1	6238	89.9	6243	90.0
29	RAMANATHAPURAM	3772	2	0.1	3378	89.6	3380	89.6
30	CHENNAI	25710	4	0.0	22990	89.4	22994	89.4
31	THE NILGIRIS	1898	0	0.0	1669	87.9	1669	87.9
32	COIMBATORE	6779	5	0.1	5870	86.6	5875	86.7
33	THENI	6613	1	0.0	5693	86.1	5694	86.1
34	NAMAKKAL	3588	0	0.0	3026	84.3	3026	84.3
35	MADURAI	12075	11	0.1	10172	84.2	10183	84.3
36	CHENGALPATTU	7684	1	0.0	6110	79.5	6111	79.5
37	SALEM	9525	4	0.0	7518	78.9	7522	79.0
38	RANIPET	1909	0	0.0	1477	77.4	1477	77.4
<b>STATE TOTAL</b>		<b>234941</b>	<b>81</b>	<b>0.0</b>	<b>214064</b>	<b>91.1</b>	<b>214145</b>	<b>91.1</b>

**COVERAGE OF DELIVERIES IN MCH, GH & GPHC WITH 2 AND ABOVE CHILDREN  
( APRIL 2023 TO MARCH 2024)**

<b>SL. No</b>	<b>Name of the District</b>	<b>Total Deliveries</b>	<b>Ster.</b>	<b>% of Ster.</b>	<b>PPIUCD</b>	<b>% of PPIUCD</b>	<b>Total Coverage</b>	<b>% of Total Cov.</b>
1	NAGAPATTINAM	1843	1062	57.6	750	40.7	1812	98.3
2	VILLUPURAM	7008	3154	45.0	3723	53.1	6877	98.1
3	MAYILADUTHURAI	2564	1793	69.9	719	28.0	2512	98.0
4	THANJAVUR	10339	4334	41.9	5716	55.3	10050	97.2
5	KALLAKURICHI	8093	2251	27.8	5595	69.1	7846	96.9
6	THIRUVANAMALAI	11655	4643	39.8	6640	57.0	11283	96.8
7	PERAMBALUR	2616	794	30.4	1719	65.7	2513	96.1
8	SIVAGANGAI	5141	2220	43.2	2703	52.6	4923	95.8
9	THIRUVARUR	3841	2448	63.7	1224	31.9	3672	95.6
10	DINDIGUL	8110	2747	33.9	4935	60.9	7682	94.7
11	PUDUKKOTTAI	6234	2454	39.4	3406	54.6	5860	94.0
12	ARIYALUR	3324	1397	42.0	1724	51.9	3121	93.9
13	KANNIYAKUMARI	3564	2715	76.2	624	17.5	3339	93.7
14	VIRUDHUNAGAR	7996	5124	64.1	2350	29.4	7474	93.5
15	THIRUVALLUR	7650	2652	34.7	4464	58.4	7116	93.0
16	DHARMAPURI	8779	2675	30.5	5484	62.5	8159	92.9
17	KARUR	3850	1496	38.9	2070	53.8	3566	92.6
18	THOOTHUKUDI	6131	2755	44.9	2915	47.5	5670	92.5
19	THE NILGIRIS	1882	776	41.2	963	51.2	1739	92.4
20	VELLORE	9136	3497	38.3	4904	53.7	8401	92.0
21	ERODE	4148	2685	64.7	1126	27.1	3811	91.9
22	RAMANATHAPURAM	4119	2137	51.9	1643	39.9	3780	91.8
23	CHENNAI	22695	10088	44.5	10524	46.4	20612	90.8
24	THENI	6292	3124	49.7	2585	41.1	5709	90.7
25	KRISHNAGIRI	8898	3324	37.4	4737	53.2	8061	90.6
26	KANCHEEPURAM	3515	2039	58.0	1140	32.4	3179	90.4
27	THIRUPPUR	5546	2471	44.6	2540	45.8	5011	90.4
28	SALEM	12009	4104	34.2	6709	55.9	10813	90.0
29	NAMAKKAL	4105	2028	49.4	1654	40.3	3682	89.7
30	TIRUNELVELI	5527	2093	37.9	2809	50.8	4902	88.7
31	THIRUPATHUR	6366	2899	45.5	2728	42.9	5627	88.4
32	COIMBATORE	7143	3227	45.2	3058	42.8	6285	88.0
33	TENKASI	3126	1831	58.6	903	28.9	2734	87.5
34	CUDDALORE	10294	4097	39.8	4865	47.3	8962	87.1
35	TRICHY	10071	2805	27.9	5954	59.1	8759	87.0
36	CHENGALPATTU	7478	3078	41.2	3421	45.7	6499	86.9
37	MADURAI	12175	5062	41.6	5279	43.4	10341	84.9
38	RANIPET	3246	1646	50.7	1020	31.4	2666	82.1
<b>STATE TOTAL</b>		<b>256509</b>	<b>109725</b>	<b>42.8</b>	<b>125323</b>	<b>48.9</b>	<b>235048</b>	<b>91.6</b>

**TOTAL COVERAGE OF DELIVERIES IN MCH, GH, GPHC & UPHC  
( APRIL 2023 TO MARCH 2024)**

<b>SL. No</b>	<b>Name of the District</b>	<b>Total Deliveries</b>	<b>Ster.</b>	<b>% of Ster.</b>	<b>PPIUCD</b>	<b>% of PPIUCD</b>	<b>Total Coverage</b>	<b>% of Total Cov.</b>
1	MAYILADUTHURAI	6025	1793	29.8	4148	68.8	5941	98.6
2	VILLUPURAM	12115	3154	26.0	8775	72.4	11929	98.5
3	NAGAPATTINAM	4270	1063	24.9	3121	73.1	4184	98.0
4	KALLAKURICHI	14580	2251	15.4	11903	81.6	14154	97.1
5	THANJAVUR	20907	4336	20.7	15912	76.1	20248	96.8
6	THIRUVARUR	8425	2452	29.1	5684	67.5	8136	96.6
7	THIRUVANAMALAI	20333	4643	22.8	14950	73.5	19593	96.4
8	SIVAGANGAI	10219	2220	21.7	7582	74.2	9802	95.9
9	PERAMBALUR	4995	795	15.9	3992	79.9	4787	95.8
10	THIRUVALLUR	13812	2652	19.2	10415	75.4	13067	94.6
11	PUDUKKOTTAI	12377	2454	19.8	9232	74.6	11686	94.4
12	DINDIGUL	15079	2749	18.2	11459	76.0	14208	94.2
13	VIRUDHUNAGAR	16687	5125	30.7	10589	63.5	15714	94.2
14	ARIYALUR	6272	1399	22.3	4469	71.3	5868	93.6
15	KANCHEEPURAM	6700	2039	30.4	4223	63.0	6262	93.5
16	DHARMAPURI	14871	2676	18.0	11167	75.1	13843	93.1
17	KANNIYAKUMARI	6880	2723	39.6	3657	53.2	6380	92.7
18	KARUR	7434	1498	20.2	5393	72.5	6891	92.7
19	KRISHNAGIRI	15247	3334	21.9	10768	70.6	14102	92.5
20	THOOTHUKUDI	12194	2756	22.6	8446	69.3	11202	91.9
21	ERODE	8441	2685	31.8	5040	59.7	7725	91.5
22	VELLORE	16072	3502	21.8	11142	69.3	14644	91.1
23	THIRUPPUR	11326	2480	21.9	7833	69.2	10313	91.1
24	RAMANATHAPURAM	7891	2139	27.1	5021	63.6	7160	90.7
25	TIRUNELVELI	10892	2095	19.2	7729	71.0	9824	90.2
26	THE NILGIRIS	3780	776	20.5	2632	69.6	3408	90.2
27	CHENNAI	48405	10092	20.8	33514	69.2	43606	90.1
28	THIRUPATHUR	10699	2899	27.1	6703	62.7	9602	89.7
29	TENKASI	5994	1831	30.5	3521	58.7	5352	89.3
30	TRICHY	18943	2806	14.8	14039	74.1	16845	88.9
31	CUDDALORE	18964	4098	21.6	12736	67.2	16834	88.8
32	THENI	12905	3125	24.2	8278	64.1	11403	88.4
33	COIMBATORE	13922	3232	23.2	8928	64.1	12160	87.3
34	NAMAKKAL	7693	2028	26.4	4680	60.8	6708	87.2
35	SALEM	21534	4108	19.1	14227	66.1	18335	85.1
36	MADURAI	24250	5073	20.9	15451	63.7	20524	84.6
37	CHENGALPATTU	15162	3079	20.3	9531	62.9	12610	83.2
38	RANIPET	5155	1646	31.9	2497	48.4	4143	80.4
<b>STATE TOTAL</b>		<b>491450</b>	<b>109806</b>	<b>22.3</b>	<b>339387</b>	<b>69.1</b>	<b>449193</b>	<b>91.4</b>

**COVERAGE OF DELIVERIES IN GOVERNMENT PRIMARY HEALTH CENTRE  
WITH 0 & 1 CHILD 2023-24 (APRIL 2023 TO MARCH 2024)**

Name of the HUDs	with 0 & 1 Child Deliveries	Covered by (APRIL 2023 To MARCH 2024)			Rank (for PPIUCD)
		Stern.	PPIUCD	%	
Perambalur	83	0	82	98.8	1
Poonamalle	146	0	143	97.9	2
Palani	354	0	346	97.7	3
Thiruvanamalai	796	0	774	97.2	4
Villupuram	808	0	783	96.9	5
Kallakurichi	789	0	749	94.9	6
Pudukkottai	277	0	259	93.5	7
Karur	399	1	372	93.2	8
Dharmapuri	899	0	837	93.1	9
Thiruvallur	731	0	680	93.0	10
Madurai	1771	0	1640	92.6	11
Mayiladuthurai	38	0	35	92.1	12
Cheyyar	209	0	191	91.4	13
Aranthangi	174	0	159	91.4	14
The Nilgiris	197	0	179	90.9	15
Sivagangai	541	0	490	90.6	16
Ariyalur	222	0	201	90.5	17
Attur	461	0	417	90.5	18
Dindigul	384	0	345	89.8	19
Theni	451	0	402	89.1	20
Salem	1072	0	953	88.9	21
Vellore	433	0	380	87.8	22
Erode	635	0	547	86.1	23
Tenkasi	490	0	419	85.5	24
Thirupathur	518	0	442	85.3	25
Virudhunagar	496	0	422	85.1	26
Sivakasi	262	0	221	84.4	27
Krishnagiri	581	0	488	84.0	28
Nagapattinam	89	1	74	83.1	29
Thiruvarur	83	0	69	83.1	30
Thanjavur	432	0	353	81.7	31
Ramanathapuram	46	0	37	80.4	32
Namakkal	388	0	311	80.2	33
Kancheepuram	352	0	278	79.0	34
Coimbatore	716	2	564	78.8	35
Cuddalore	477	0	369	77.4	36
Trichy	1426	0	1083	75.9	37
Thiruppur	552	2	413	74.8	38
Paramakudi	427	0	318	74.5	39
Chennai	3737	1	2744	73.4	40
Kanniyakumari	346	4	248	71.7	41
Chengalpattu	284	0	201	70.8	42
Ranipet	295	0	208	70.5	43
Tirunelveli	342	0	235	68.7	44
Koilpatti	162	0	111	68.5	45
Thoothukudi	223	0	147	65.9	46
<b>Total</b>	<b>24594</b>	<b>11</b>	<b>20719</b>	<b>84.2</b>	

**The HUDs in rank 28 to 46 are below the State average of 84.2 under the coverage of Deliveries in PPIUCD.**

**COVERAGE OF DELIVERIES IN GOVT. HOSPITAL  
WITH 0 & 1 CHILD 2023-24 (APRIL 2023 TO MARCH 2024)**

Name of the Districts	with 0 & 1 Child Deliveries	Covered by (APRIL 2023 To MARCH 2024)			Rank (for PPIUCD)
		Stern.	PPIUCD	%	
NAGAPATTINAM	222	0	222	100.0	1
MAYILADUTHURAI	3423	0	3394	99.2	2
VILLUPURAM	1243	0	1231	99.0	3
KANCHEEPURAM	2833	0	2805	99.0	4
KALLAKURICHI	896	0	884	98.7	5
THIRUVARUR	2324	0	2288	98.5	6
DHARMAPURI	1318	0	1297	98.4	7
THANJAVUR	3916	0	3852	98.4	8
KARUR	1064	0	1046	98.3	9
KANNIYAKUMARI	1615	0	1587	98.3	10
RAMANATHAPURAM	969	0	952	98.2	11
MADURAI	2422	0	2366	97.7	12
SIVAGANGAI	1814	0	1757	96.9	13
THIRUVALLUR	953	0	921	96.6	14
THE NILGIRIS	359	0	346	96.4	15
SALEM	2716	0	2614	96.2	16
VIRUDHUNAGAR	5280	1	5072	96.1	17
PUDUKKOTTAI	1664	0	1597	96.0	18
KRISHNAGIRI	2914	6	2783	95.5	19
PERAMBALUR	2296	1	2191	95.4	20
COIMBATORE	2255	0	2140	94.9	21
THOOTHUKUDI	2628	0	2484	94.5	22
TRICHY	2335	0	2191	93.8	23
DINDIGUL	1596	2	1497	93.8	24
ERODE	2876	0	2690	93.5	25
THIRUVANAMALAI	1468	0	1362	92.8	26
ARIYALUR	1331	1	1233	92.6	27
THIRUPATHUR	3815	0	3533	92.6	28
TENKASI	2378	0	2199	92.5	29
CUDDALORE	6326	1	5804	91.7	30
THIRUPPUR	1611	0	1434	89.0	31
CHENGALPATTU	1488	0	1301	87.4	32
TIRUNELVELI	1357	0	1185	87.3	33
NAMAKKAL	1783	0	1519	85.2	34
VELLORE	1693	1	1338	79.0	35
RANIPET	1614	0	1269	78.6	36
THENI	2591	0	1753	67.7	37
CHENNAI	931	1	487	52.3	38
<b>Total</b>	<b>80317</b>	<b>14</b>	<b>74624</b>	<b>92.9</b>	

**The Districts in rank 26 to 38 are below the State average of 92.9 under the coverage of Deliveries in PPIUCD.**

**COVERAGE OF DELIVERIES IN MEDICAL COLLEGE HOSPITAL  
WITH 0 & 1 CHILD 2023-24 (APRIL 2023 TO MARCH 2024)**

Name of the Medical College Hospital	with 0 & 1 Child Deliveries	Covered by (APRIL 2023 To MARCH 2024)			Rank (for PPIUCD)
		Stern.	PPIUCD	%	
MCH, Villupuram	3056	0	3038	99.4	1
MCH, Theni	3571	1	3538	99.1	2
MCH, KGH, Chennai	4010	0	3972	99.1	3
MCH,Nagapattinam	2116	0	2075	98.1	4
MCH,Kallakurichi	4802	0	4675	97.4	5
MCH,Tiruvallur	4332	0	4207	97.1	6
MCH,Krishnagiri	2854	4	2760	96.7	7
MCH,Sivagangai	2723	0	2632	96.7	8
MCH, Thiruvarur	2177	4	2103	96.6	9
MCH, Tiruvannamalai	6205	0	5983	96.4	10
MCH, R.M.Hospital, Thanjavur	6220	2	5991	96.3	11
MCH, R.S.R.M. Chennai	6062	2	5806	95.8	12
MCH, Tirunelveli	3666	2	3500	95.5	13
MCH,Tiruppur	3617	7	3446	95.3	14
MCH,Virudhunagar	2653	0	2524	95.1	15
MCH, Pudukkottai	4028	0	3811	94.6	16
M.G.M., MCH, Trichy	5111	1	4811	94.1	17
MCH,Ariyalur	1395	1	1311	94.0	18
MCH, Vellore	4810	4	4520	94.0	19
MCH, Kilpauk, Chennai	2911	0	2724	93.6	20
MCH,Dindigul	4635	0	4336	93.5	21
MCH, Dharmapuri	3875	1	3549	91.6	22
MCH, Thoothukudi	3050	1	2789	91.4	23
MCH, Cuddalore	1867	0	1698	90.9	24
MCH, IOG and W&Ch, Chennai	8059	0	7257	90.0	25
MCH, Karur	2121	1	1905	89.8	26
MCH,Ramanathapuram	2330	2	2071	88.9	27
MCH, Nagercoil	1355	4	1198	88.4	28
MCH, IRT Perundurai, Erode	782	0	677	86.6	29
MCH,Ooty	1342	0	1144	85.2	30
MCH,Namakkal	1417	0	1196	84.4	31
MCH, Coimbatore	3494	3	2934	84.0	32
MCH Rajaji , Madurai	7882	11	6166	78.2	33
MCH, Chengalpattu	5912	1	4608	77.9	34
ESI.MCH.,Coimbatore	314	0	232	73.9	35
M.K.M.C. Hpl Salem	5276	4	3534	67.0	36
<b>Total</b>	<b>130030</b>	<b>56</b>	<b>118721</b>	<b>91.3</b>	

**The Districts in rank 24 to 36 are below the State average of 91.3 under the Coverage of Deliveries in PPIUCD**



**COVERAGE OF DELIVERIES IN GOVERNMENT PRIMARY HEALTH CENTRE  
WITH 2 CHILDREN 2023-24 (APRIL 2023 TO MARCH 2024)**

Name of the HUDs	with 2 Children Deliveries	Covered by (APRIL 2023 To MARCH 2024)				Rank (for Sterilisation)
		Stern.	%	PPIUCD	%	
Kanniyakumari	509	320	62.9	96	18.9	1
Erode	1099	648	59.0	276	25.1	2
Chennai	4985	2797	56.1	1119	22.4	3
Virudhunagar	725	358	49.4	198	27.3	4
Ranipet	717	345	48.1	192	26.8	5
Cheyyar	477	212	44.4	232	48.6	6
Nagapattinam	135	58	43.0	64	47.4	7
Ramanathapuram	111	44	39.6	39	35.1	8
Namakkal	623	232	37.2	277	44.5	9
Sivakasi	445	165	37.1	198	44.5	10
Paramakudi	586	212	36.2	229	39.1	11
Kancheepuram	721	259	35.9	273	37.9	12
Thiruvarur	168	56	33.3	78	46.4	13
Villupuram	1502	491	32.7	940	62.6	14
Mayiladuthurai	101	33	32.7	55	54.5	15
Thirupathur	1148	349	30.4	525	45.7	16
Madurai	2708	775	28.6	1526	56.4	17
Theni	693	198	28.6	371	53.5	18
Vellore	990	279	28.2	492	49.7	19
Thiruvallur	1522	421	27.7	872	57.3	20
Thiruppur	756	199	26.3	322	42.6	21
Chengalpattu	647	154	23.8	194	30.0	22
Koилpatti	251	57	22.7	84	33.5	23
Thoothukudi	500	113	22.6	247	49.4	24
Karur	639	144	22.5	394	61.7	25
Thiruvanamalai	1320	293	22.2	966	73.2	26
Tenkasi	675	147	21.8	363	53.8	27
Coimbatore	1106	233	21.1	537	48.6	28
Cuddalore	1080	203	18.8	564	52.2	29
Pudukkottai	456	74	16.2	328	71.9	30
Sivagangai	766	123	16.1	546	71.3	31
The Nilgiris	264	39	14.8	205	77.7	32
Attur	889	131	14.7	556	62.5	33
Poonamalle	351	50	14.2	275	78.3	34
Aranthangi	280	36	12.9	201	71.8	35
Salem	1561	200	12.8	1143	73.2	36
Dharmapuri	1589	197	12.4	1107	69.7	37
Krishnagiri	1290	152	11.8	755	58.5	38
Kallakurichi	1412	153	10.8	1187	84.1	39
Thanjavur	834	90	10.8	613	73.5	40
Tirunelveli	675	71	10.5	383	56.7	41
Trichy	2141	141	6.6	1294	60.4	42
Ariyalur	411	14	3.4	360	87.6	43
Perambalur	217	7	3.2	202	93.1	44
Palani	572	12	2.1	520	90.9	45
Dindigul	753	15	2.0	648	86.1	46
<b>Total</b>	<b>41400</b>	<b>11300</b>	<b>27.3</b>	<b>22046</b>	<b>53.3</b>	

**The HUDs in rank 21 to 46 are below the State average of 27.3 under the coverage of Deliveries in Sterilisation.**

**COVERAGE OF DELIVERIES IN GOVT. HOSPITAL  
WITH 2 CHILDREN 2023-24 (APRIL 2023 TO MARCH 2024)**

Name of the Districts	with 2 Children Deliveries	Covered by (APRIL2023 To MARCH 2024)				Rank (for Sterilisation)
		Stern.	%	PPIUCD	%	
KANNIYAKUMARI	1705	1416	83.0	233	13.7	1
TENKASI	2017	1429	70.8	424	21.0	2
MAYILADUTHURAI	2156	1500	69.6	625	29.0	3
ERODE	2206	1526	69.2	565	25.6	4
VIRUDHUNAGAR	4379	3019	68.9	1239	28.3	5
KANCHEEPURAM	2454	1524	62.1	825	33.6	6
THIRUVARUR	1892	1169	61.8	659	34.8	7
THENI	2203	1336	60.6	499	22.7	8
COIMBATORE	2000	1187	59.4	669	33.5	9
VILLUPURAM	1636	964	58.9	651	39.8	10
RAMANATHAPURAM	923	543	58.8	317	34.3	11
NAGAPATTINAM	181	106	58.6	73	40.3	12
THIRUPPUR	1365	790	57.9	497	36.4	13
NAMAKKAL	1767	1005	56.9	566	32.0	14
CHENNAI	843	464	55.0	190	22.5	15
THOOTHUKUDI	2319	1268	54.7	956	41.2	16
KRISHNAGIRI	2806	1493	53.2	1268	45.2	17
ARIYALUR	1010	537	53.2	419	41.5	18
PUDUKKOTTAI	1498	772	51.5	645	43.1	19
SIVAGANGAI	1720	846	49.2	825	48.0	20
DINDIGUL	1534	743	48.4	702	45.8	21
KARUR	974	469	48.2	463	47.5	22
MADURAI	2239	1074	48.0	1019	45.5	23
RANIPET	1835	860	46.9	704	38.4	24
CHENGALPATTU	1491	671	45.0	700	46.9	25
THANJAVUR	3131	1339	42.8	1759	56.2	26
THE NILGIRIS	375	160	42.7	196	52.3	27
THIRUVALLUR	1290	534	41.4	708	54.9	28
THIRUVANAMALAI	1900	774	40.7	1014	53.4	29
THIRUPATHUR	3263	1287	39.4	1787	54.8	30
TIRUNELVELI	1356	510	37.6	629	46.4	31
VELLORE	1681	618	36.8	802	47.7	32
DHARMAPURI	1463	518	35.4	923	63.1	33
CUDDALORE	5885	1993	33.9	3248	55.2	34
SALEM	2790	922	33.0	1779	63.8	35
TRICHY	2321	750	32.3	1431	61.7	36
KALLAKURICHI	933	208	22.3	716	76.7	37
PERAMBALUR	1846	367	19.9	1394	75.5	38
<b>Total</b>	<b>73387</b>	<b>36691</b>	<b>50.0</b>	<b>32119</b>	<b>43.8</b>	

**The Districts in rank 20 to 38 are below the State average of 50.0 under the coverage of Deliveries in Sterilisation.**

**COVERAGE OF DELIVERIES IN MEDICAL COLLEGE HOSPITAL  
WITH 2 CHILDREN 2023-24 ( APRIL 2023 TO MARCH 2024)**

Name of the Medical College Hospital	with 2 Children Deliveries	Covered by (APRIL 2023 To MARCH 2024)				Rank (for Sterilisation)
		Stern.	%	PPIUCD	%	
MCH, Nagercoil	1027	724	70.5	258	25.1	1
MCH, Thiruvavarur	1380	919	66.6	429	31.1	2
MCH, Virudhunagar	1660	940	56.6	608	36.6	3
MCH, Nagapattinam	1315	733	55.7	571	43.4	4
ESI.MCH., Coimbatore	296	159	53.7	101	34.1	5
MCH, IRT Perundurai, Erode	485	246	50.7	222	45.8	6
MCH, Ramanathapuram	1909	921	48.2	955	50.0	7
MCH, Cuddalore	1272	608	47.8	567	44.6	8
MCH, Ooty	937	386	41.2	453	48.3	9
MCH, Theni	2668	1096	41.1	1565	58.7	10
MCH, Tirunelveli	2462	1004	40.8	1457	59.2	11
MCH, KGH, Chennai	2484	991	39.9	1444	58.1	12
MCH, Coimbatore	2723	1071	39.3	1433	52.6	13
MCH, Tiruppur	2690	1027	38.2	1519	56.5	14
MCH, Chengalpattu	4251	1604	37.7	2202	51.8	15
MCH, IOG and W&Ch, Chennai	5161	1941	37.6	2911	56.4	16
MCH, Thoothukudi	2210	822	37.2	1366	61.8	17
MCH, Sivagangai	1854	683	36.8	1142	61.6	18
MCH, R.S.R.M. Chennai	4315	1567	36.3	2540	58.9	19
MCH, Namakkal	1124	395	35.1	663	59.0	20
MCH, R.M.Hospital, Thanjavur	4548	1595	35.1	2900	63.8	21
MCH Rajaji , Madurai	5214	1796	34.4	2272	43.6	22
M.K.M.C. Hpl Salem	4344	1495	34.4	2337	53.8	23
MCH, Dindigul	3600	1199	33.3	2282	63.4	24
MCH, Ariyalur	1214	403	33.2	760	62.6	25
MCH, Karur	1560	480	30.8	995	63.8	26
MCH, Tiruvallur	3207	939	29.3	2141	66.8	27
MCH, Pudukkottai	2675	736	27.5	1856	69.4	28
MCH, Villupuram	2371	647	27.3	1718	72.5	29
MCH, Tiruvannamalai	4855	1310	27.0	3436	70.8	30
M.G.M., MCH, Trichy	3457	930	26.9	2425	70.1	31
MCH, Krishnagiri	2588	656	25.3	1867	72.1	32
MCH, Vellore	3853	864	22.4	2935	76.2	33
MCH, Dharmapuri	3425	699	20.4	2590	75.6	34
MCH, Kilpauk, Chennai	2171	383	17.6	1734	79.9	35
MCH, Kallakurichi	3237	538	16.6	2601	80.4	36
<b>Total</b>	<b>94542</b>	<b>32507</b>	<b>34.4</b>	<b>57255</b>	<b>60.6</b>	

**The Districts in rank 24 to 36 are below the State average of 34.4 under the coverage of Deliveries in Sterilisation.**

**COVERAGE OF DELIVERIES IN GOVERNMENT PRIMARY HEALTH CENTRE  
WITH 3 & ABOVE CHILDREN 2023-24 ( APRIL 2023 TO MARCH 2024)**

Name of the HUD	with 3 & above Children Deliveries	Covered by (APRIL 2023 To MARCH 2024)				Rank (for sterilization)
		Stern.	%	PPIUCD	%	
Sivakasi	68	48	70.6	16	23.5	1
Nagapattinam	34	24	70.6	9	26.5	2
Cheyyar	144	94	65.3	43	29.9	3
Kanniyakumari	83	51	61.4	8	9.6	4
Erode	110	67	60.9	23	20.9	5
Ranipet	296	174	58.8	48	16.2	6
Villupuram	552	321	58.2	204	37.0	7
Koilpatti	52	30	57.7	9	17.3	8
Paramakudi	158	91	57.6	22	13.9	9
Thirupathur	724	411	56.8	131	18.1	10
Ramanathapuram	36	20	55.6	3	8.3	11
Chennai	541	300	55.5	113	20.9	12
Virudhunagar	91	49	53.8	26	28.6	13
Kancheepuram	134	70	52.2	29	21.6	14
Namakkal	150	78	52.0	50	33.3	15
Mayiladuthurai	30	15	50.0	13	43.3	16
Madurai	790	394	49.9	287	36.3	17
Attur	365	179	49.0	111	30.4	18
Thiruvarur	40	19	47.5	11	27.5	19
Karur	195	91	46.7	71	36.4	20
Vellore	596	273	45.8	205	34.4	21
Thiruvallur	469	208	44.3	188	40.1	22
Thiruvanamalai	669	289	43.2	359	53.7	23
Theni	148	63	42.6	45	30.4	24
Sivagangai	228	96	42.1	103	45.2	25
Cuddalore	458	190	41.5	124	27.1	26
Pudukkottai	161	66	41.0	76	47.2	27
Tenkasi	197	71	36.0	79	40.1	28
Coimbatore	289	99	34.3	108	37.4	29
Thiruppur	175	58	33.1	82	46.9	30
Aranthangi	118	39	33.1	52	44.1	31
Kallakurichi	858	282	32.9	526	61.3	32
Perambalur	85	27	31.8	52	61.2	33
Chengalpattu	174	55	31.6	39	22.4	34
Thoothukudi	156	48	30.8	56	35.9	35
Thanjavur	342	102	29.8	185	54.1	36
Salem	442	130	29.4	242	54.8	37
Dharmapuri	666	186	27.9	331	49.7	38
Ariyalur	161	42	26.1	103	64.0	39
Trichy	716	158	22.1	302	42.2	40
The Nilgiris	82	18	22.0	61	74.4	41
Tirunelveli	255	43	16.9	97	38.0	42
Krishnagiri	690	110	15.9	275	39.9	43
Poonamalle	63	9	14.3	51	81.0	44
Dindigul	263	31	11.8	188	71.5	45
Palani	152	1	0.7	144	94.7	46
<b>Total</b>	<b>13206</b>	<b>5220</b>	<b>39.5</b>	<b>5300</b>	<b>40.1</b>	

**The HUDs in rank 28 to 46 are below the State average of 39.5 under the coverage of Deliveries in Sterilisation.**

**COVERAGE OF DELIVERIES IN GOVT. HOSPITAL  
WITH 3 & ABOVE CHILDREN 2023-24 ( APRIL 2023 TO MARCH 2024)**

Name of the Districts	with 3 & above Children Deliveries	Covered by (APRIL 2023 To MARCH 2024)				Rank (for sterilization)
		Stern.	%	PPIUCD	%	
KANCHEEPURAM	206	186	90.3	13	6.3	1
MAYILADUTHURAI	277	245	88.4	26	9.4	2
KANNIYAKUMARI	94	82	87.2	7	7.4	3
VIRUDHUNAGAR	420	366	87.1	45	10.7	4
VILLUPURAM	309	264	85.4	39	12.6	5
PERAMBALUR	468	393	84.0	71	15.2	6
MADURAI	335	279	83.3	39	11.6	7
SIVAGANGAI	237	193	81.4	32	13.5	8
ERODE	204	166	81.4	28	13.7	9
THANJAVUR	620	496	80.0	116	18.7	10
TENKASI	237	184	77.6	37	15.6	11
PUDUKKOTTAI	267	203	76.0	50	18.7	12
THIRUVANAMALAI	539	401	74.4	122	22.6	13
THIRUVARUR	189	140	74.1	33	17.5	14
RAMANATHAPURAM	100	73	73.0	20	20.0	15
THENI	240	175	72.9	21	8.8	16
ARIYALUR	150	109	72.7	26	17.3	17
NAMAKKAL	203	143	70.4	42	20.7	18
THIRUPATHUR	1231	852	69.2	285	23.2	19
KRISHNAGIRI	618	426	68.9	178	28.8	20
RANIPET	398	267	67.1	76	19.1	21
THIRUPPUR	144	95	66.0	30	20.8	22
COIMBATORE	255	165	64.7	60	23.5	23
CUDDALORE	1143	732	64.0	292	25.5	24
KARUR	161	102	63.4	40	24.8	25
VELLORE	664	418	63.0	164	24.7	26
THE NILGIRIS	78	49	62.8	29	37.2	27
THOOTHUKUDI	284	174	61.3	86	30.3	28
KALLAKURICHI	382	233	61.0	141	36.9	29
DHARMAPURI	395	238	60.3	149	37.7	30
SALEM	488	292	59.8	180	36.9	31
THIRUVALLUR	233	137	58.8	83	35.6	32
TIRUNELVELI	265	154	58.1	40	15.1	33
TRICHY	481	270	56.1	150	31.2	34
CHENNAI	112	62	55.4	20	17.9	35
CHENGALPATTU	218	116	53.2	85	39.0	36
DINDIGUL	209	108	51.7	87	41.6	37
NAGAPATTINAM	24	11	45.8	12	50.0	38
<b>Total</b>	<b>12878</b>	<b>8999</b>	<b>69.9</b>	<b>2954</b>	<b>22.9</b>	

**The Districts in rank 19 to 38 are below the State average of 69.9 under the coverage of Deliveries in Sterilisation.**

**COVERAGE OF DELIVERIES IN MEDICAL COLLEGE HOSPITAL WITH 3 & ABOVE CHILDREN  
2023-24 ( APRIL 2023 TO MARCH 2024)**

Name of the Medical College Hospital	with 3 & above Children Deliveries	Covered by (APRIL 2023 To MARCH 2024)				Rank
		Stern.	%	PPIUCD	%	
MCH, Virudhunagar	208	179	86.1	20	9.6	1
MCH, Ooty	146	124	84.9	19	13.0	2
MCH, Nagapattinam	154	130	84.4	21	13.6	3
MCH, Thiruvavur	172	145	84.3	14	8.1	4
MCH Rajaji , Madurai	889	744	83.7	136	15.3	5
MCH, Nagercoil	146	122	83.6	22	15.1	6
MCH, IOG and W&Ch, Chennai	739	614	83.1	116	15.7	7
MCH, Sivagangai	336	279	83.0	55	16.4	8
MCH, R.M.Hospital, Thanjavur	864	712	82.4	143	16.6	9
MCH, Cuddalore	456	371	81.4	70	15.4	10
MCH, R.S.R.M. Chennai	644	518	80.4	100	15.5	11
MCH, Ramanathapuram	296	233	78.7	58	19.6	12
MCH, Vellore	1352	1045	77.3	306	22.6	13
MCH, Ariyalur	378	292	77.2	56	14.8	14
MCH, Theni	340	256	75.3	84	24.7	15
MCH, Namakkal	238	175	73.5	56	23.5	16
MCH, Villupuram	638	467	73.2	171	26.8	17
MCH, IRT Perundurai, Erode	44	32	72.7	12	27.3	18
MCH, Tiruppur	416	302	72.6	90	21.6	19
MCH, Tiruvannamalai	1751	1270	72.5	468	26.7	20
MCH, Tiruvallur	515	354	68.7	146	28.3	21
MCH, Chengalpattu	697	478	68.6	201	28.8	22
MCH, Pudukkottai	779	528	67.8	198	25.4	23
MCH, Thoothukudi	359	243	67.7	111	30.9	24
MCH, Dharmapuri	1241	837	67.4	384	30.9	25
MCH, Kilpauk, Chennai	359	240	66.9	118	32.9	26
M.K.M.C. Hpl Salem	1130	755	66.8	361	31.9	27
ESI.MCH., Coimbatore	18	12	66.7	6	33.3	28
MCH, Coimbatore	456	301	66.0	144	31.6	29
MCH, Kallakurichi	1271	837	65.9	424	33.4	30
MCH, Karur	321	210	65.4	107	33.3	31
MCH, Dindigul	1027	638	62.1	364	35.4	32
MCH, KGH, Chennai	341	211	61.9	119	34.9	33
MCH, Tirunelveli	514	311	60.5	203	39.5	34
M.G.M., MCH, Trichy	955	556	58.2	352	36.9	35
MCH, Krishnagiri	906	487	53.8	394	43.5	36
<b>Total</b>	<b>21096</b>	<b>15008</b>	<b>71.1</b>	<b>5649</b>	<b>26.8</b>	

**The Districts in rank 21 to 36 are below the State average of 71.1 under the coverage of Deliveries in Sterilisation.**

**DISTRICT WISE COVERAGE OF UNPROTECTED PRIORITY BASED ELIGIBLE COUPLES  
(APRIL 2023 TO MARCH 2024)**

Sl. No	Name of the District	No. of Unprotected Priority based Eligible Couples with 2 and above Children < 45 Yrs as per Line list as on 31.03.2023	Coverage of Unprotected Priority based Eligible Couples											Total Coverage	% of Total Coverage
			Permanent Method					Temporary Method							
			Male Ster.	Female Ster.	MVA with Sterilisation	Total Ster.	% of Total Ster.	IUCD	Antara- Injectable Contraceptive	CHHAYA- Centchroman Pills	Total Temporary method	% of Total Temporary method			
1	Chengalpattu	3631	13	2094	332	2439	67.2	918	48	195	1161	32.0	3600	99.1	
2	Cuddalore	4793	263	3083	0	3346	69.8	387	365	529	1281	26.7	4627	96.5	
3	Thiruvannamalai	4112	9	2706	147	2862	69.6	669	150	170	989	24.1	3851	93.7	
4	Chennai	22320	12	7033	231	7276	32.6	6750	1153	1604	9507	42.6	16783	75.2	
5	Sivagangai	1682	5	714	102	821	48.8	174	146	105	425	25.3	1246	74.1	
6	Tiruppur	1847	29	363	215	607	32.9	272	252	216	740	40.1	1347	72.9	
7	Thanjavur	4867	13	1394	504	1911	39.3	947	173	390	1510	31.0	3421	70.3	
8	Ramanathapuram	3587	0	1196	34	1230	34.3	551	118	587	1256	35.0	2486	69.3	
9	Theni	2521	16	1122	293	1431	56.8	277	37	0	314	12.5	1745	69.2	
10	Thoothukudi	2351	7	463	222	692	29.4	376	100	300	776	33.0	1468	62.4	
11	Krishnagiri	5551	8	2769	148	2925	52.7	235	164	108	507	9.1	3432	61.8	
12	Coimbatore	7293	23	1764	464	2251	30.9	1210	434	571	2215	30.4	4466	61.2	
13	Madurai	9327	0	1133	81	1214	13.0	1261	850	2351	4462	47.8	5676	60.9	
14	Salem	11225	5	3221	1077	4303	38.3	1160	512	831	2503	22.3	6806	60.6	
15	Namakkal	5177	5	947	451	1403	27.1	787	284	414	1485	28.7	2888	55.8	
16	Kallakurichi	7160	14	2881	749	3644	50.9	184	139	6	329	4.6	3973	55.5	
17	The Nilgiris	842	11	187	40	238	28.3	129	44	33	206	24.5	444	52.7	
18	Nagapattinam	547	31	42	13	86	15.7	67	84	51	202	36.9	288	52.7	
19	Villupuram	6392	52	1993	612	2657	41.6	142	229	156	527	8.2	3184	49.8	
20	Pudukkottai	5612	12	2060	26	2098	37.4	230	242	191	663	11.8	2761	49.2	
21	Myladudurai	910	30	96	63	189	20.8	90	87	74	251	27.6	440	48.4	
22	Thirupathur	4082	4	1128	60	1192	29.2	262	266	215	743	18.2	1935	47.4	
23	Kancheepuram	1788	1	454	98	553	30.9	84	70	75	229	12.8	782	43.7	
24	Dharmapuri	11065	5	3762	474	4241	38.3	455	59	20	534	4.8	4775	43.2	
25	Ariyalur	3554	13	1098	69	1180	33.2	247	46	24	317	8.9	1497	42.1	
26	Ranipet	2864	1	825	39	865	30.2	164	74	68	306	10.7	1171	40.9	
27	Erode	7526	9	1081	168	1258	16.7	647	366	773	1786	23.7	3044	40.4	
28	Thirunelveli	5749	11	1847	33	1891	32.9	231	104	82	417	7.3	2308	40.1	
29	Vellore	4269	0	1201	82	1283	30.1	170	104	101	375	8.8	1658	38.8	
30	Karur	3983	18	925	174	1117	28.0	257	58	61	376	9.4	1493	37.5	
31	Thiruvarur	1096	11	77	24	112	10.2	97	64	84	245	22.4	357	32.6	
32	Dindigul	3447	1	822	5	828	24.0	247	31	4	282	8.2	1110	32.2	
33	Tenkasi	4842	15	1139	10	1164	24.0	164	120	82	366	7.6	1530	31.6	
34	Kanyakumari	2698	9	272	42	323	12.0	215	135	155	505	18.7	828	30.7	
35	Perambalur	5557	5	1126	224	1355	24.4	238	31	0	269	4.8	1624	29.2	
36	Virudhunagar	5042	7	1183	19	1209	24.0	208	45	9	262	5.2	1471	29.2	
37	Thiruchirappalli	10919	3	1047	194	1244	11.4	617	290	405	1312	12.0	2556	23.4	
38	Thiruvallur	9059	4	1802	0	1806	19.9	0	0	0	0	0.0	1806	19.9	
	<b>TOTAL</b>	<b>199287</b>	<b>675</b>	<b>57050</b>	<b>7519</b>	<b>65244</b>	<b>32.7</b>	<b>21119</b>	<b>7474</b>	<b>11040</b>	<b>39633</b>	<b>19.9</b>	<b>104877</b>	<b>52.6</b>	

**PARITY-WISE REPORT ON STERILISATION ACCEPTORS 2023-24****FOR THE MONTH OF APRIL 2023 TO MARCH 2024**

Sl. No.	Name of the District	Sterilization acceptors with				
		0 & 1 Child	2 Children	3 Children	4+ Children	Total
1	Chennai	71	14767	3918	64	18820
2	Salem	128	9474	2631	268	12501
3	Coimbatore	173	10604	1202	123	12102
4	Erode	264	9528	681	95	10568
5	Madurai	15	8247	2035	90	10387
6	Virudhunagar	61	8802	1004	74	9941
7	Thanjavur	54	7167	2239	241	9701
8	Cuddalore	14	7624	1036	68	8742
9	Vellore	75	5523	2473	384	8455
10	Kanyakumari	47	7548	641	45	8281
11	Dharmapuri	130	5428	2435	230	8223
12	Dindigul	89	6347	1593	182	8211
13	Thiruchirapalli	61	5743	1994	255	8053
14	Krishnagiri	45	4821	3055	58	7979
15	Chengalpattu	50	6123	1343	85	7601
16	Thiruvannamalai	36	4807	2339	321	7503
17	Thiruvallur	12	5771	1365	109	7257
18	Tiruppur	73	6715	362	17	7167
19	Villupuram	27	4899	1556	110	6592
20	Namakkal	90	5303	800	76	6269
21	Thirunelveli	12	4754	1211	118	6095
22	Thoothukudi	1	4022	1914	33	5970
23	Kallakurichi	14	3962	1723	15	5714
24	Tenkasi	14	4489	792	48	5343
25	Theni	31	4127	685	59	4902
26	Sivagangai	75	3542	892	55	4564
27	Pudukkottai	9	3052	1354	114	4529
28	Ramanathapuram	16	3550	885	48	4499
29	Thirupathur	11	2323	1442	221	3997
30	Kancheepuram	4	3518	429	6	3957
31	Thiruvarur	20	3359	467	31	3877
32	Karur	30	2914	657	91	3692
33	Ariyalur	11	2252	695	57	3015
34	Myladudurai	10	2337	584	25	2956
35	Ranipet	8	2116	564	69	2757
36	Perambalur	23	1439	763	49	2274
37	The Nilgiris	63	1365	309	53	1790
38	Nagapattinam	9	1557	198	11	1775
<b>TAMIL NADU</b>		<b>1876</b>	<b>199919</b>	<b>50266</b>	<b>3998</b>	<b>256059</b>



**HUD-WISE STERILISATIONS DONE AT PHC  
(APRIL 2023 TO MARCH 2024)**

Sl. No.	Name of the HUD	No. of OTs Functioning	Sterilisations		Inc / Dec
			2023-24	2022-23	
1	Thiruchirapalli	14	668	1411	-743
2	Kallakurichi	9	2115	2596	-481
3	Tirupathur	8	316	695	-379
4	Krishnagiri	12	1587	1902	-315
5	Thiruvannamalai	11	1441	1744	-303
6	Nagapattinam	6	164	464	-300
7	Virudhunagar	8	813	1109	-296
8	Paramakudi	7	487	752	-265
9	Sivakasi	6	511	730	-219
10	Villupuram	11	2396	2576	-180
11	Ramanathapuram	4	248	424	-176
12	Tenkasi	9	288	461	-173
13	Cheyyar	8	762	913	-151
14	Poonamallee	2	257	398	-141
15	Chengalpattu	5	202	324	-122
16	Madurai	12	1860	1963	-103
17	Vellore	7	493	593	-100
18	Aranthangi	4	54	139	-85
19	Dindigul	7	1042	1109	-67
20	Ranipet	6	557	599	-42
21	Kancheepuram	5	422	463	-41
22	Namakkal	15	1035	1066	-31
23	Kanniyakumari	9	572	597	-25
24	Sivagangai	12	970	994	-24
25	Koilkatti	7	84	104	-20
26	Thiruvallur	14	1497	1515	-18
27	Ariyalur	6	474	480	-6
28	Thiruvarur	5	71	59	12
29	Thirunelveli	11	420	405	15
30	Thoothukudi	9	218	194	24
31	Palani	7	1068	1042	26
32	Athur	10	787	755	32
33	Coimbatore	12	384	342	42
34	The Nilgiris	4	277	229	48
35	Myladuthurai	3	101	32	69
36	Pudukkottai	7	283	190	93
37	Perambalur	5	325	230	95
38	Karur	7	624	512	112
39	Theni	8	590	475	115
40	Thanjavur	13	871	755	116
41	Erode	14	1794	1663	131
42	Tiruppur	16	592	417	175
43	Dharmapuri	11	1930	1646	284
44	Salem	12	1411	1107	304
45	Cuddalore	20	1726	1336	390
<b>TAMIL NADU</b>		<b>398</b>	<b>34787</b>	<b>37510</b>	<b>-2723</b>

**Details of Non-Functioning of Operation Theatres in Govt. Primary Health Centres for the year 2023-24 (April 2023 to March 2024)**

Sl. No.	Name of the District	Name of the HUD	Name of the PHC
1	Coimbatore	Coimbatore	Valparai
2	Chengalpattu	Chengalpattu	Pavanjur
3		Chengalpattu	Sadras
4		Chengalpattu	Zamin Endrathur
5	Cuddalore	Cuddalore	Muttam
6		Cuddalore	Nallur
7		Cuddalore	Sivakkam
8	Dindigul	Dindigul	Viruveedu
9		Dindigul	Sendurai
10		Palani	Narikkalpatti
11	Karur	Karur	Vangal
12		Karur	Velliyanai
13	Kanniyakumari	Kanniyakumari	Kurunthencode
14		Kanniyakumari	Muttom
15		Kanniyakumari	Arudesam
16	Krishnagiri	Krishnagiri	Jagadevi
17		Krishnagiri	Barur
18	Madurai	Madurai	Valayankulam
19	Myladuthurai	Myladuthurai	Konerirajapuram
20		Myladuthurai	Thiruvankadu
21	Pudukkottai	Aranthangi	Nagudi
22		Aranthangi	Vadakkadu
23		Aranthangi	Keeramangalam
24		Aranthangi	Thiruvarankulam
25	Ramnad	Ramnad	R.S.Mangalam
26	T.V.Malai	T.V.Malai	Nammiyampattu
27	Tenkasi	Tenkasi	KV Nallur
28	Thanjavur	Thanjavur	Konulampallam
29	Thiruvarur	Thiruvarur	Poonthottam
30		Thiruvarur	Alathambadi
31		Thiruvarur	Thirumakottai
32		Thiruvarur	Perumpannaiyur
33		Thiruvarur	Alangudi
34	Thirupattur	Thirupattur	Alangayam
35	The Nilgiris	The Nilgiris	Nedugula
36	Villupuram	Villupuram	Murukkeri
37		Villupuram	Kiliyanur
38		Villupuram	Kedar

**DEATH, FAILURE AND COMPLICATION REPORT 2023-24  
(APRIL 2023 TO MARCH 2024)**

Sl. No	District	DEATH				FAILURE				COMPLICATION			
		Reported		Claims Received		Reported		Claims Received		Reported		Claims Received	
		M	F	M	F	M	F	M	F	M	F	M	F
1	Ariyalur	0	0	0	0	0	0	0	0	0	0	0	0
2	Chengalpattu	0	0	0	0	0	18	0	0	0	0	0	0
3	Chennai	0	0	0	0	0	46	0	21	0	0	0	0
4	Coimbatore	0	0	0	0	0	6	0	5	0	0	0	0
5	Cuddalore	0	0	0	0	0	28	0	5	0	0	0	0
6	Dharmapuri	0	0	0	0	1	20	0	13	0	0	0	0
7	Dindigul	0	0	0	0	0	16	0	0	0	0	0	0
8	Erode	0	0	0	0	0	35	0	11	0	0	0	0
9	Kallakurichi	0	0	0	0	0	10	0	0	0	0	0	0
10	Kancheepuram	0	0	0	0	0	12	0	23	0	0	0	0
11	Kanyakumari	0	0	0	0	0	22	0	23	0	0	0	0
12	Karur	0	0	0	0	0	11	0	0	0	0	0	0
13	Krishnagiri	0	0	0	0	0	13	0	0	0	0	0	0
14	Madurai	0	1	0	0	1	34	0	29	0	0	0	0
15	Myladudurai	0	0	0	0	0	5	0	0	0	0	0	0
16	Nagapattinam	0	0	0	0	0	7	0	6	0	0	0	0
17	Namakkal	0	0	0	0	0	19	0	0	0	0	0	0
18	Perambalur	0	0	0	0	1	2	0	1	0	0	0	0
19	Pudukkottai	0	0	0	0	0	13	0	10	0	0	0	0
20	Ramanathapuram	0	1	0	0	0	12	0	3	0	0	0	0
21	Ranipet	0	0	0	0	0	18	0	0	0	0	0	0
22	Salem	0	0	0	0	0	26	0	0	0	0	0	0
23	Sivagangai	0	0	0	0	0	15	0	12	0	0	0	0
24	Tenkasi	0	0	0	0	0	9	0	0	0	0	0	0
25	Thanjavur	0	0	0	0	0	26	0	3	0	0	0	0
26	The Nilgiris	0	0	0	0	0	3	0	0	0	0	0	0
27	Theni	0	1	0	0	0	9	0	7	0	0	0	0
28	Thiruchirapalli	0	0	0	0	0	24	0	22	0	0	0	0
29	Thirunelveli	0	0	0	0	0	16	0	12	0	0	0	0
30	Thirupathur	0	1	0	0	0	13	0	0	0	0	0	0
31	Thiruvallur	0	0	0	0	0	37	0	13	0	0	0	0
32	Thiruvannamalai	0	0	0	0	0	41	0	26	0	0	0	0
33	Thiruvarur	0	0	0	0	0	18	0	0	0	0	0	0
34	Thoothukudi	0	0	0	0	0	11	0	0	0	0	0	0
35	Tiruppur	0	0	0	0	0	8	0	0	0	0	0	0
36	Vellore	0	0	0	0	0	18	0	10	0	0	0	1
37	Villupuram	0	0	0	0	0	29	0	7	0	0	0	0
38	Virudhunagar	0	0	0	0	0	24	0	12	0	0	0	0
	<b>TOTAL</b>	<b>0</b>	<b>4</b>	<b>0</b>	<b>0</b>	<b>3</b>	<b>674</b>	<b>0</b>	<b>274</b>	<b>0</b>	<b>0</b>	<b>0</b>	<b>1</b>

**DISTRICT-WISE TOTAL DELIVERIES -TYPE WISE 2023-24  
(APRIL 2023 TO MARCH 2024)**

Sl. No	Name of the District	GPHC, GH, MCH, ESI				Vol.Org, App.NH, Unapp.NH				Total Deliveries
		Normal	Caesarian	Assisted	Total	Normal	Caesarian	Assisted	Total	
1	Ariyalur	2666	3524	81	6271	542	2168	22	2732	9003
2	Chengalpattu	7017	7783	345	15145	5944	8294	595	14833	29978
3	Chennai	23856	22971	1546	48373	13533	21435	1434	36402	84775
4	Coimbatore	7006	6644	271	13921	11478	17618	1665	30761	44682
5	Cuddalore	9724	9137	175	19036	1565	4146	189	5900	24936
6	Dharmapuri	8233	6291	347	14871	3629	5707	347	9683	24554
7	Dindigul	9372	5125	582	15079	3757	5048	421	9226	24305
8	Erode	4152	4447	156	8755	5382	11494	204	17080	25835
9	Kallakurichi	10157	4277	146	14580	914	1853	122	2889	17469
10	Kancheepuram	4092	2385	228	6705	1226	2318	91	3635	10340
11	Kanyakumari	3263	3546	70	6879	4540	9752	125	14417	21296
12	Karur	4012	3042	381	7435	1637	3400	240	5277	12712
13	Krishnagiri	8230	6917	98	15245	2184	5783	148	8115	23360
14	Madurai	14324	8588	1462	24374	4873	6707	233	11813	36187
15	Myladudurai	2867	3103	55	6025	448	2577	17	3042	9067
16	Nagapattinam	1865	2262	143	4270	745	795	22	1562	5832
17	Namakkal	3458	4070	165	7693	2849	6331	157	9337	17030
18	Perambalur	2781	2074	140	4995	1142	2030	28	3200	8195
19	Pudukkottai	6989	4836	552	12377	1074	3568	2	4644	17021
20	Ramanathapuram	3915	3709	267	7891	2844	4112	378	7334	15225
21	Ranipet	3031	2117	7	5155	769	1060	222	2051	7206
22	Salem	12135	9255	144	21534	11117	11574	557	23248	44782
23	Sivagangai	5372	4557	291	10220	2224	3139	319	5682	15902
24	Tenkasi	2792	3102	97	5991	3063	6095	290	9448	15439
25	Thanjavur	10661	9818	428	20907	3489	11949	542	15980	36887
26	The Nilgiris	1908	1786	86	3780	652	635	59	1346	5126
27	Theni	6638	6068	200	12906	616	1926	19	2561	15467
28	Thiruchirapalli	11477	7041	428	18946	7165	10847	887	18899	37845
29	Thirunelveli	5784	4713	385	10882	4452	7752	1139	13343	24225
30	Thirupathur	7188	3448	63	10699	1327	1921	21	3269	13968
31	Thiruvallur	8267	5361	184	13812	2075	4403	190	6668	20480
32	Thiruvannamalai	14110	6009	229	20348	502	1207	0	1709	22057
33	Thiruvarur	3310	4900	215	8425	482	2642	78	3202	11627
34	Thoothukudi	6939	5064	191	12194	3378	5108	261	8747	20941
35	Tiruppur	5691	5413	220	11324	2793	6639	647	10079	21403
36	Vellore	9700	6017	355	16072	9636	6913	2898	19447	35519
37	Villupuram	5935	6038	142	12115	285	1208	2	1495	13610
38	Virudhunagar	7531	8689	466	16686	2510	6426	354	9290	25976
	<b>TOTAL</b>	<b>266448</b>	<b>214127</b>	<b>11341</b>	<b>491916</b>	<b>126841</b>	<b>216580</b>	<b>14925</b>	<b>358346</b>	<b>850262</b>

**DISTRICT-WISE FW CONTRACEPTIVE STOCK POSITION (AS ON 31.03.2024)**

<b>Sl. No</b>	<b>District</b>	<b>IUCD</b>	<b>NIRODH</b>	<b>ANTARA</b>	<b>ORAL-PILLS</b>	<b>EC_PILLS</b>	<b>CHHAYA</b>	<b>PTK</b>	<b>MMA</b>
1	Ariyalur	3188	123407	1586	8805	2310	15120	4371	168
2	Chengalpattu	3482	158150	1294	8754	2753	8835	24012	184
3	Chennai	10864	1017892	7662	52524	12461	33592	33592	157
4	Coimbatore	4839	277059	2538	15511	5514	13234	8407	381
5	Cuddalore	7352	88175	1287	6747	1880	5521	3514	362
6	Dharmapuri	2829	182831	2080	16312	6811	9122	2290	86
7	Dindigul	7270	341384	2456	7745	2752	10025	6296	503
8	Erode	5771	215221	1635	7248	3179	4742	10666	352
9	Kallakurichi	2273	93053	860	14471	3913	8507	3247	79
10	Kancheepuram	2734	209889	1005	7619	1710	4164	14104	60
11	Kanyakumari	1979	328268	2285	13193	7965	1047	6390	74
12	Karur	3116	167039	1446	20689	6191	7792	8009	185
13	Krishnagiri	3217	205437	1489	7281	4185	8094	3472	237
14	Madurai	6223	216593	2942	36107	7258	4948	47820	248
15	Myladudurai	2397	31855	783	8197	1477	3729	205	80
16	Nagapattinam	3396	120592	808	9826	1624	5131	11035	129
17	Namakkal	6205	75475	1503	3700	660	3076	1801	368
18	Perambalur	5188	328248	1395	11546	1787	15658	13030	30
19	Pudukkottai	3775	116878	1562	6872	3414	10866	1963	266
20	Ramanathapuram	6765	59915	3603	3448	5829	11037	4960	157
21	Ranipet	3224	80121	969	2427	858	3200	11380	93
22	Salem	4692	179010	1492	2920	1808	1524	2358	682
23	Sivagangai	6465	50961	1439	4505	1388	3358	9175	87
24	Tenkasi	2715	205913	1859	12834	3507	867	3487	82
25	Thanjavur	2138	26636	517	3005	1255	1252	3320	363
26	The Nilgiris	4933	117275	1222	6785	4285	1619	7705	191
27	Theni	1864	202262	1378	7633	3270	7216	5399	125
28	Thiruchirapalli	4159	124462	473	7313	1597	4389	8013	482
29	Thirunelveli	4007	209805	2913	15586	5043	1501	10946	106
30	Thirupathur	536	85822	674	4379	1377	3481	0	63
31	Thiruvallur	6647	276868	1418	32780	11300	20177	9260	83
32	Thiruvannamalai	4447	169780	2531	10717	3503	4952	3678	826
33	Thiruvarur	8326	162037	2146	10769	1245	4059	10500	136
34	Thoothukudi	3374	422986	1584	30739	9773	9936	36126	255
35	Tiruppur	3136	62764	1656	13422	3064	7297	61903	165
36	Vellore	2757	93768	1003	5739	2571	2855	3459	215
37	Villupuram	3448	57365	2003	17072	3910	5366	15869	92
38	Virudhunagar	4424	128262	2801	6028	1600	11129	40997	108
	<b>STATE TOTAL</b>	<b>164155</b>	<b>7013458</b>	<b>68297</b>	<b>461248</b>	<b>145027</b>	<b>278418</b>	<b>452759</b>	<b>8260</b>

**STATISTICAL VITAL RATES FORMULAE**

$$\text{Crude Birth Rate (CBR)} = \frac{\text{No. of Live Births which occurred in a given geographical area during a given year}}{\text{Mid year estimated population of the same area during the same year}} \times 1000$$

$$\text{Crude Death Rate (CDR)} = \frac{\text{No. of Deaths which occurred in a given geographical area during a given year}}{\text{Mid year estimated population of the same area during the same year}} \times 1000$$

$$\text{Infant Mortality Rate (IMR)} = \frac{\text{No. of Deaths under one year of age which occurred among the population of a given area during a given year}}{\text{No. of Live Births which occurred among the population of the same area during the same year}} \times 1000$$

$$\text{Still Birth Rate (SBR)} = \frac{\text{No. of Still Births which occurred in a given geographical area during a given year}}{\text{Total No. of Delivery (Live Birth + Still Birth) of the same geographical area during the same year}} \times 1000$$

$$\text{Maternal Mortality Ratio (MMR)} = \frac{\text{Total No. of woman who die as a result of pregnancy and child birth complications}}{\text{Total No. of Live Births in a given year}} \times 100000$$

$$\text{Age Specific Fertility Rate (ASFR)} = \frac{\text{No. of Live Births to the mothers of a specific age group of population in a given geographical area during the given year}}{\text{Mid year female population of the specified age group in the given area during the same year}} \times 1000$$

$$\text{Total Fertility Rate (TFR)} = \frac{5 \times \text{summation of ASFR}}{1000}$$

(Where the age grouping is in class interval of 5 years)

$$\% \text{ of HOB} = \frac{\text{No. of Live Births 3 and above}}{\text{Total No. of Live Births}} \times 100$$