

CONTENT

Sl.No.	Items	Page No.
1	FP Services and MTP Services available in the State	1
2	FP Services and MTP Services available in the Public Health facilities at Free of Cost	2
3	Demographic Indicators	3
4	District Wise Family Welfare Performing Centres	4
5	Population and Socio Economic Indicators (Census -2011)	5
6	District Profile (Unmet need) - NFHS-5 (2019-21) Survey	6
7	District-wise % of Higher Order Births -2022	7
8	Trends in % of TFR & HOB in Tamil Nadu	8
9	State F.W Performance & Indicators	9
10	Department wise Sterilisation, PPIUCD, Antara & Chhaya and MTP Performance	10
11	F.W Performance During and Upto the Month	11
12	Department wise Sterilisation Performance	12
13	Department wise PPIUCD Performance	13
14	Department wise ANTARA Performance	14
15	Department wise CHHAYA Performance	15
16	Male Sterilisation Performance	16
17	Female Sterilisation Performance	17
18	Total Sterilisation Performance	18
19	Sterilisation Performance compared with Previous Year	19
20	Method wise Male and Female Sterilisation Performance	20
21	PPIUCD Performance	21
22	Interval IUCD Performance	22
23	Total IUCD Performance	23
24	IUCD Performance compared with Previous Year	24
25	CC Performance	25
26	Oral Pills Performance	26
27	Chhaya & E-Pills Performance	27
28	Antara Performance	28
29	Sterilisation, PPIUCD Performance in MCHs	29
30	Technique-wise MTP Performance compared with Previous Year	30
31	Post Abortion Contraceptive	31
32	MTP Performance by duration of pregnancy	32
33	Coverage of Deliveries in MCH, GH & GPHC with Primi Child	33
34	Coverage of Deliveries in MCH, GH & GPHC with 2 & above Children	34
35	Total Coverage of Deliveries in MCH, GH & GPHC	35
36	Coverage of Deliveries in GPHC with 0 and 1 Child	36
37	Coverage of Deliveries in GH with 0 and 1 Child	37
38	Coverage of Deliveries in MCH with 0 and 1 Child	38
39	Coverage of Deliveries in GPHC with 2 Children	39
40	Coverage of Deliveries in GH with 2 Children	40
41	Coverage of Deliveries in MCH with 2 Children	41
42	Coverage of Deliveries in GPHC - 3 and above Children	42
43	Coverage of Deliveries in GH - 3 and above Children	43
44	Coverage of Deliveries in MCH - 3 and above Children	44
45	District wise Sterilisation done at Govt. Hospital OTs	45
46	Parity-wise Report on Sterilisation Acceptors	46
47	HUD-wise Sterilisation done at GPHC OTs	47
48	Non-Functioning of Operation Theatres in Govt. Primary Health Centres	48
49	Death,Failure and Complication Occurred due to Sterilisation	49
50	District Wise Total Deliveries - Type wise in MCH, GH and ESI Hospitals	50
51	District-wise FW Contraceptive Stock Position	51
52	Statistical Vital Rates Formula	52

**ABBREVIATIONS
USED IN THIS BULLETIN**

CBR	:	Crude Birth Rate
CC	:	Conventional Contraceptive
CDR	:	Crude Death Rate
CPR	:	Contraceptive Prevalence Rate
Dec.	:	Decrease
DME	:	Directorate of Medical Education
DMS	:	Directorate of Medical and Rural Health Services
DPH&PM	:	Directorate of Public Health and Preventive Medicine
E - Pills	:	Emergency Contraceptive Pills
ELD	:	Expected Level of Demand
ESI	:	Employees State Insurance
HOB	:	Higher Order Births
HSC	:	Health Sub-Centre
IMR	:	Infant Mortality Rate
Inc.	:	Increase
IUCD	:	Intra Utrine Contraceptive Device
MMR	:	Maternal Mortality Ratio
MTP	:	Medical Termination of Pregnancy
OCP	:	Oral Contraceptive Pill
PELD	:	Proportionate Expected Level of Demand
PHC	:	Primary Health Centre
PNH	:	Private Nursing Home
PPC	:	Post Partum Centre
RFWC	:	Rural Family Welfare Centre
SBR	:	Still Birth Rate
Stern.	:	Sterilisation
UFWC	:	Urban Family Welfare Centre
UHP	:	Urban Health Post
w.r.t.	:	with reference to

FAMILY PLANNING AND MTP SERVICES AVAILABLE IN THE STATE

Home delivery of Contraceptives	<p>Condoms (Male)</p> <p>Oral Contraceptive Pills (mala-N)</p> <p>Emergency Contraceptive Pills (not to be used routinely)</p> <p>Chhaya - Centchroman (weekly pills)</p> <p>Pregnancy Test Kit</p>
Delaying the first child	<p>Condoms (Male)</p> <p>Oral Contraceptive Pills / Chhaya (Female)</p> <p>Intra Uterine Contraceptive Device (IUCD)</p> <p>Antara - Injectable MPA (Medroxy Progesterone Acetate)</p> <p>Emergency Contraceptive Pills (not to be used routinely)</p>
Healthy Spacing between two deliveries	<p>Condoms (Male)</p> <p>Post Partum Intra Uterine Contraceptive Device (PPIUCD)</p> <p>Oral Contraceptive Pills (mala-N)</p> <p>Antara - Injectable MPA (Medroxy Progesterone Acetate)</p> <p>Chhaya - Centchroman (weekly pills)</p>
Limiting methods	<p>Female Sterilization - Mini-lap, Laparoscopic, Pupal Sterilization,</p> <p>Male Sterilization - Conventional Vasectomy, No scalpal Vasectomy.</p>
Medical Termination of Pregnancy	<p>Medical Method of Abortion (upto 9 weeks)</p> <p>Manual Vacuum Aspiration Method</p> <p>Medical Method - Ethacridine lactate extra amniotic instillation</p> <p>Surgical Method - Dilatation & Evacuation (D&E)</p>

FAMILY PLANNING AND MTP SERVICES AVAILABLE IN THE PUBLIC HEALTH FACILITIES AT FREE OF COST

Health Sub Centre	Primary Health Centre / Health Post	Community Health Centre	Government Hospital	Government Medical College Hospital
Counseling	All the services available at Health Sub Centre +	All the services available at Primary Health Centre +	All the services available at CHC/FRU on daily basis	All the services available at CHC/FRU on daily basis
IUCD Insertion				
Oral Pill distribution				
Condom distribution				
Chhaya distribution				
ECP distribution				
Pregnancy Test Kit				
Follow up of acceptors				
Injectable Contraceptive				
	Minilap Sterilization including Post Partum Sterilization (fixed day basis)			
	NSV (fixed day basis)			
	PPIUCD			
	Referral linkage [including Safe Abortion Services]			
		MTP services		
		Lap. Sterilization (fixed day basis)		
		Management of complication		

Home Delivery of Contraceptives through ASHA and AWW

Condom distribution

Oral Pill distribution

Emergency Contraceptive Pill distribution

Chhaya distribution

Pregnancy Test Kit

DEMOGRAPHIC INDICATORS

SL. NO.	INDICATORS		INDIA	TAMIL NADU
1	Population (Crores) - 2011 Census		121	7.2
2	% of Population less than 15 years		32	24.1
3	% of Population more than 65 years		5	5.7
4	% of Urban Population		31	48
5	Population Density per Sq. Km.		382	555
6	Life Expectancy at Birth - 2011-15	Male	67.3	68.6
		Female	69.6	71.8
7	Crude Birth Rate - 2020 (SRS)		19.5	13.8
8	Crude Death Rate - 2020 (SRS)		6.0	6.1
9	Natural Growth Rate - 2020 (SRS)		13.5	7.7
10	Total Fertility Rate - 2020 (SRS)		2.0	1.4
11	Infant Mortality Rate - 2020 (SRS)		28.0	13.0
12	Maternal Mortality Ratio - 2018-20 (SRS)		97.0	54.0
13	Modern Contraceptive Prevalence Rate - 2019-21 (NFHS-5)		56.5%	65.5%

Source :

Sample Registration System Registrar General, Government of India

Projected Level of Expectation of Life at Birth for India and States: 2001 - 2026 - M/O Health and Family Welfare

National Family Health Survey - 5 (NFHS-5)

DISTRICT - WISE FAMILY WELFARE PERFORMING CENTRES

S. No	Name of the HUD	MCH	HQRS	SDH				GPHC				HSC	Total Institutions	ESI Hospitals	ESI Dispensaries	APPD. N.H	UN APPD. N.H	No. of ASHA Approved
				NTK	TK	W&CH	Total SDH	Rural		Urban	Total Urban & Rural GPHC							
								Block GPHC	Additional GPHC	Urban GPHC								
1	ARIYALUR	1	1	0	2	0	2	6	31	2	39	117	160	0	1	12	9	0
2	CHENNAI	4	0	1	2	0	3	0	0	159	159	0	166	2	21	329	113	0
3	COIMBATORE	2	1	4	8	0	12	12	41	36	89	328	432	1	31	216	85	55
4	CUDDALORE	1	1	1	8	0	9	14	50	7	71	319	401	0	7	68	17	20
5	DHARMAPURI	1	1	0	3	0	3	10	40	1	51	218	274	0	2	28	10	116
6	DINDIGUL	1	1	5	6	0	11	14	52	7	73	311	397	0	11	59	12	157
7	ERODE	1	1	2	5	0	7	14	49	13	76	311	396	0	7	179	6	75
8	KANCHEEPURAM	0	1	0	3	0	3	5	18	5	28	143	175	0	5	21	0	0
9	CHENGALPATTU	1	1	2	5	0	7	8	29	12	49	221	279	0	6	74	4	36
10	KANYAKUMARI	1	1	3	5	0	8	9	30	8	47	267	324	0	8	128	15	36
11	KARUR	1	1	2	4	0	6	8	24	5	37	168	213	0	4	37	8	0
12	KRISHNAGIRI	1	1	1	4	0	5	10	46	5	61	239	307	1	7	42	35	170
13	MADURAI	1	1	1	5	0	6	13	41	34	88	314	410	1	10	178	129	0
14	MAYILADUTHURAI	0	1	1	3	0	4	5	24	2	31	147	183	0	1	15	5	2
15	NAGAPATTINAM	1	1	2	3	0	5	6	18	3	27	111	145	0	1	8	1	14
16	NAMAKKAL	1	1	3	4	0	7	15	40	8	63	240	312	0	6	81	1	42
17	PERAMBALUR	0	1	0	3	0	3	4	24	1	29	90	123	0	1	13	1	42
18	PUDUKKOTTAI	1	1	2	10	0	12	13	60	3	76	242	332	0	3	30	8	96
19	RAMANATHAPURAM	1	1	2	6	0	8	11	43	5	59	244	313	0	2	34	3	141
20	SALEM	1	1	2	9	0	11	20	67	20	107	398	518	1	12	156	5	105
21	SIVAGANGAI	1	1	4	6	6	16	12	36	4	52	275	345	0	4	56	6	16
22	THANJAVUR	1	1	6	7	0	13	14	55	8	77	309	401	0	4	86	7	18
23	THE NILGIRIS	1	1	0	4	0	4	4	29	4	37	194	237	0	1	13	5	408
24	THENI	1	1	2	3	0	5	8	27	6	41	162	210	0	2	40	8	7
25	THOOTHUKUDI	1	1	2	6	0	8	12	38	10	60	253	323	0	7	56	20	66
26	TIRUCHIRAPPALLI	1	1	1	5	0	6	14	50	20	84	307	399	1	8	142	85	102
27	TIRUNELVELI	1	1	1	7	0	8	9	33	10	52	202	264	1	9	68	9	91
28	TENKASI	0	1	2	6	0	8	10	36	6	52	177	238	0	2	44	15	22
29	THIRUPPUR	1	1	0	3	0	3	13	33	21	67	242	314	0	15	70	23	13
30	THIRUVALLUR	1	1	2	6	0	8	14	43	11	68	303	381	0	11	29	5	0
31	TIRUVANNAMALAI	1	1	2	9	0	11	18	75	6	99	410	522	0	3	29	6	218
32	THIRUVARUR	1	1	1	8	1	10	10	36	4	50	195	257	0	1	23	9	6
33	VELLORE	1	1	1	2	0	3	7	26	13	46	169	220	1	4	25	3	58
34	RANIPET	0	1	2	2	0	4	6	26	4	36	163	204	0	4	21	3	32
35	THIRUPATHUR	0	1	5	2	0	7	7	25	5	37	122	167	0	2	20	2	110
36	VILLUPURAM	1	1	1	5	0	6	13	49	3	65	345	418	0	3	24	45	0
37	KALLAKURICHI	1	1	0	3	0	3	9	35	1	45	212	262	0	1	11	40	255
38	VIRUDHUNAGAR	1	1	2	7	0	9	11	40	7	58	245	314	1	14	116	3	0
	Grand Total	36	37	68	189	7	264	388	1419	479	2286	8713	11336	10	241	2581	761	2529

Sources: NHM-TN, DMS & ESI, DPH&PM, DME

POPULATION AND SOCIO ECONOMIC INDICATORS - CENSUS 2011

Sl. No	Name of the District	2011 Census Population	Sex Ratio		Literacy Rates	
			General	Child Sex Ratio	Males	Females
1	Ariyalur	754894	1015	897	81.2	61.7
2	Chennai	4646732	989	950	93.7	86.6
3	Coimbatore	3458045	1000	956	89.1	78.9
4	Cuddalore	2605914	987	896	85.9	70.1
5	Dharmapuri	1506843	946	913	76.9	59.8
6	Dindigul	2159775	998	934	84.2	68.3
7	Erode	2251744	993	953	80.4	64.7
8	Kancheepuram	3998252	986	959	89.9	79.0
9	Kanniyakumari	1870374	1019	964	93.6	89.9
10	Karur	1064493	1015	939	84.5	66.9
11	Krishnagiri	1879809	958	926	78.7	63.9
12	Madurai	3038252	990	932	89.7	77.2
13	Nagapattinam	1616450	1025	959	89.8	77.6
14	Namakkal	1726601	986	914	82.6	66.6
15	Perambalur	565223	1003	913	82.9	65.9
16	Pudukkottai	1618345	1015	960	85.6	69.0
17	Ramanathapuram	1353445	983	961	87.8	73.5
18	Salem	3482056	954	916	80.2	65.2
19	Sivagangai	1339101	1003	960	87.9	71.9
20	Thanjavur	2405890	1035	957	89.0	76.5
21	The Nilagiris	735394	1042	985	91.7	79.0
22	Theni	1245899	991	934	85.0	69.5
23	Thiruvallur	3728104	987	946	89.7	78.3
24	Thiruvarur	1264277	1017	958	89.1	76.7
25	Thoothukudi	1750176	1023	963	91.1	81.3
26	Thiruchirapalli	2722290	1013	947	89.7	76.9
27	Thirunelveli	3077233	1023	960	89.2	76.0
28	Tiruppur	2479052	989	952	85.5	71.8
29	Thiruvannamalai	2464875	994	930	83.1	65.3
30	Vellore	3936331	1007	944	86.5	71.9
31	Villuppuram	3458873	987	941	80.5	63.2
32	Virudhunagar	1942288	1007	955	87.7	72.7
TAMILNADU		72147030	996	943	86.8	73.9
INDIA			943	919	82.1	65.5

- Tiruppur bifurcated from Coimbatore, Ariyalur bifurcated from Perambalur, Krishnagiri

DISTRICT PROFILE (UNMET NEED) -NFHS-5 (2019-21)

Sl. No.	DISTRICTS	UNMET NEED (%)			mCPR (%)
		TOTAL	TERMINAL	SPACING	
1	Ariyalur	7.0	3.9	3.1	60.2
2	Chennai	6.9	4.4	2.5	63.6
3	Coimbatore	9.1	7.1	2.0	62.0
4	Cuddalore	9.2	5.6	3.6	63.5
5	Dharmapuri	8.5	5.0	3.5	68.0
6	Dindigul	6.3	3.5	2.8	71.4
7	Erode	4.9	2.9	2.0	67.4
8	Kancheepuram	7.2	3.0	4.2	67.3
9	Kanniyakumari	4.9	1.5	3.4	66.6
10	Karur	7.5	5.2	2.3	63.5
11	Krishnagiri	4.9	3.0	1.9	67.7
12	Madurai	8.7	4.5	4.2	68.4
13	Nagapattinam	8.5	6.2	2.3	61.9
14	Namakkal	6.5	4.2	2.3	62.3
15	Perambalur	11.4	8.3	3.1	58.9
16	Pudukkottai	12.2	6.6	5.6	64.3
17	Ramanathapuram	7.9	4.0	3.9	68.1
18	Salem	5.6	4.2	1.4	64.1
19	Sivagangai	7.0	4.6	2.4	66.1
20	Thanjavur	9.5	6.8	2.7	60.6
21	The Nilgiris	6.0	4.4	1.6	74.7
22	Theni	7.3	3.8	3.5	67.1
23	Thiruvarur	9.6	4.9	4.7	66.7
24	Thoothukudi	8.1	5.1	3.0	63.8
25	Thiruchirappalli	11.1	6.7	4.4	61.5
26	Thirunelveli	7.1	3.4	3.7	64.4
27	Thiruvallur	9.3	5.9	3.4	66
28	Thiruvannamalai	5.1	1.8	3.3	68.7
29	Tiruppur	4.6	3.3	1.3	66.0
30	Vellore	6.7	3.1	3.6	63.2
31	Villupuram	7.4	5.6	1.8	68.6
32	Virudhunagar	6.4	3.5	2.9	66.3
	Tamil Nadu	7.5	4.5	3.0	65.5
	INDIA	9.4	5.4	4.0	56.5

Source : NFHS-5 (2019-21)

**DISTRICT-WISE HIGHER ORDER BIRTHS FOR THE YEAR 2022
(JAN.2022 TO DEC.2022)**

Sl. No	Name of the District	Total Births	Number of HOBs (3 and above Living Children)	% of HOBs (3 and above Living Children)
1	Thirupathur	16880	1968	11.7
2	Kallakurichi	21538	2511	11.7
3	Dharmapuri	23217	2701	11.6
4	Vellore	20299	2346	11.6
5	Thiruvannamalai	31469	3507	11.1
6	Perambalur	8283	857	10.3
7	Pudhukottai	23566	2432	10.3
8	Krishnagiri	23868	2398	10.0
9	Ranipet	14759	1406	9.5
10	Ariyalur	11045	1051	9.5
11	Thiruchirappalli	35542	3313	9.3
12	Villupuram	24419	2195	9.0
13	Thanjavur	29033	2299	7.9
14	Thirunelveli	19174	1476	7.7
15	Cuddalore	32146	2460	7.7
16	Sivagangai	17086	1285	7.5
17	Ramanathapuram	18214	1366	7.5
18	Salem	45852	3332	7.3
19	Dindigul	26302	1885	7.2
20	Karur	12908	898	7.0
21	Myladuthurai	10444	717	6.9
22	Thoothukudi	20540	1335	6.5
23	Tenkasi	18605	1152	6.2
24	Theni	14849	891	6.0
25	Madurai	41936	2514	6.0
26	Thiruvarur	15425	907	5.9
27	Nagapattinam	7489	438	5.8
28	The Nilgiris	6743	363	5.4
29	Thiruvallur	33330	1763	5.3
30	Virudhunagar	22981	1094	4.8
31	Kancheepuram	16753	762	4.5
32	Namakkal	18926	835	4.4
33	Chennai	75213	2462	3.3
34	Chengalpet	31940	1011	3.2
35	Kanniyakumari	21859	618	2.8
36	Coimbatore	44304	1215	2.7
37	Erode	21844	596	2.7
38	Thiruppur	29862	713	2.4
TAMIL NADU		908643	61072	6.7

* The Districts from 1 to 21 above the State average of 6.7%

TOTAL FERTILITY RATE TREND IN TAMILNADU

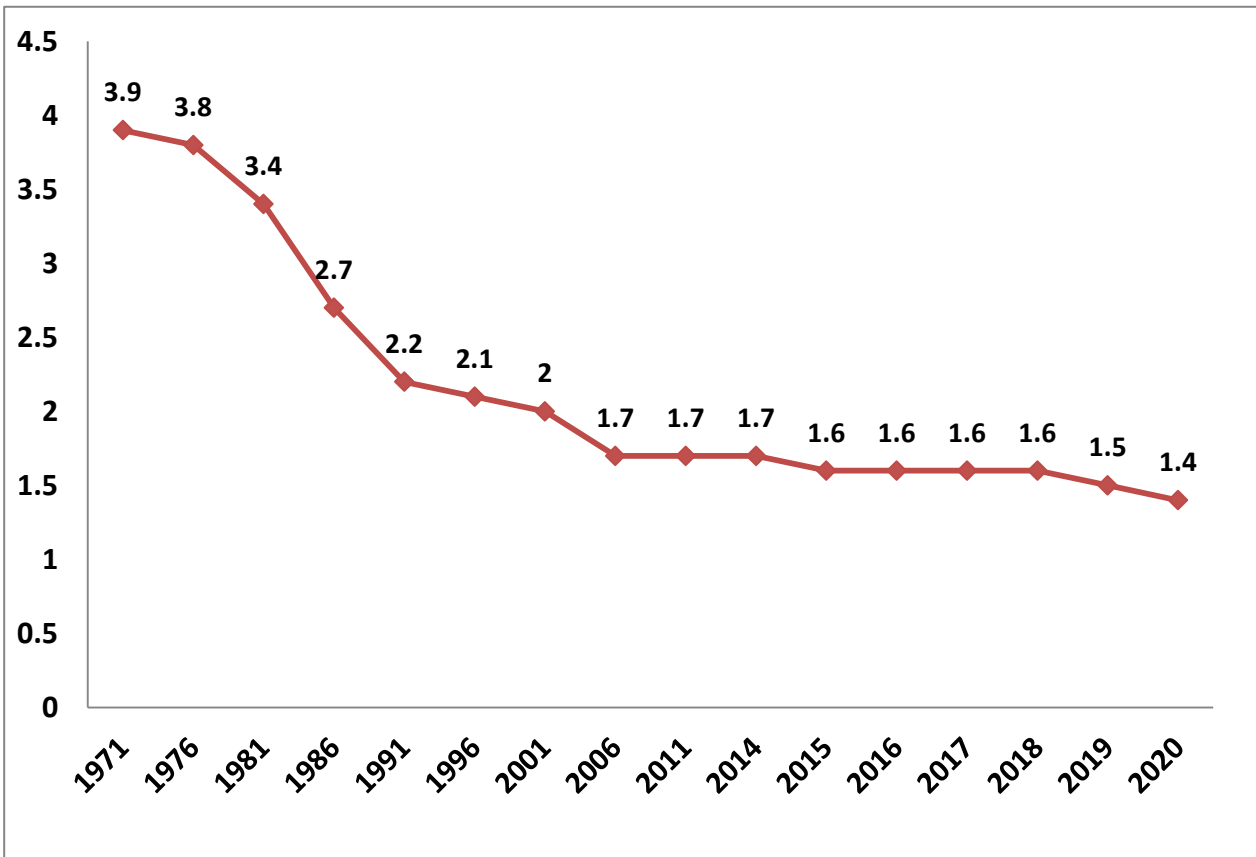

HIGHER ORDER BIRTH TREND IN TAMILNADU

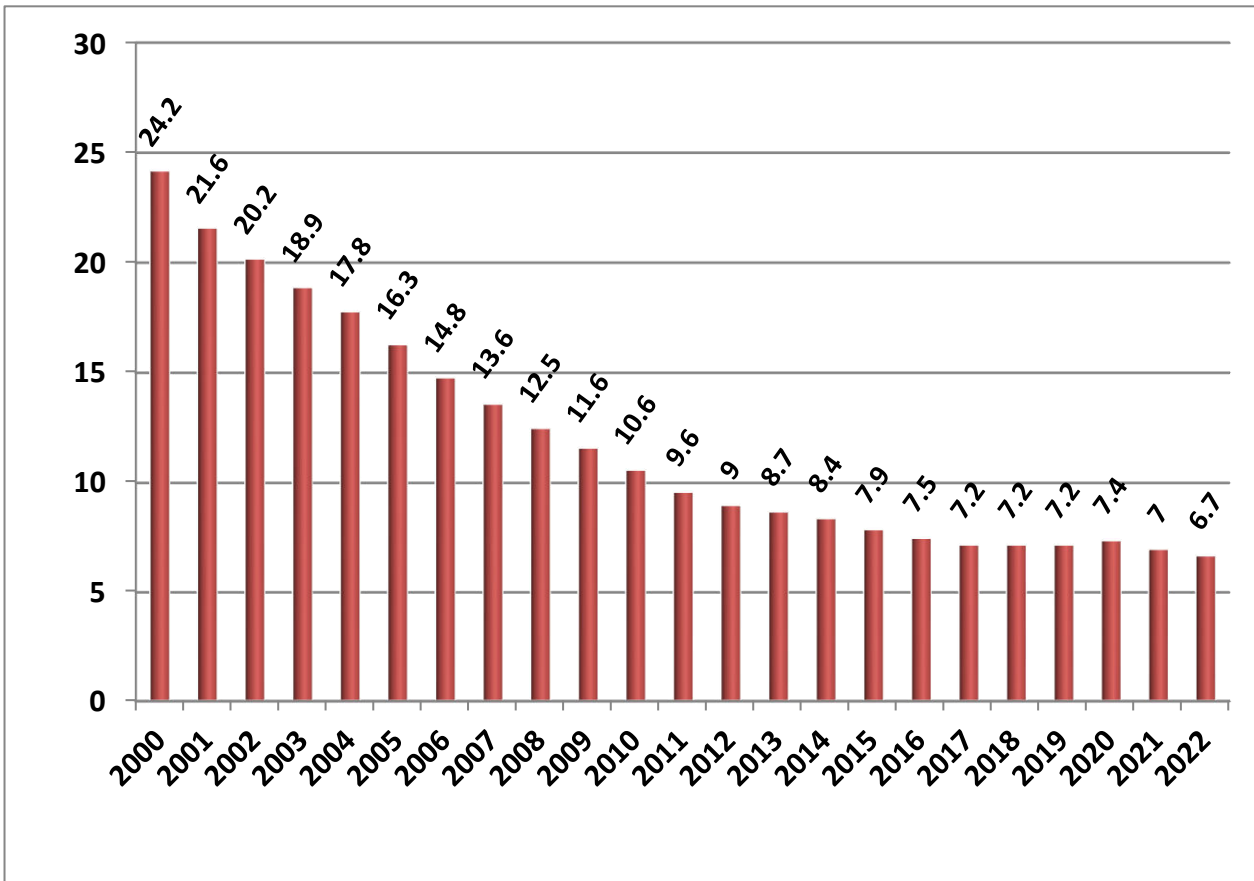

FAMILY WELFARE PROGRAMME 2024-25
(a). PERFORMANCE WITH REFERENCE TO ELD 2024-25
(DURING APRIL 2024)

Sl. No	Programme	ELA (Expected Level of Achievement)	P.ELA	During April 2024	% w.r.t P.ELA
1	Male Sterilisation	5500	458	60	13.1
2	Female Sterilisation	269500	22458	22579	100.5
	Total Sterilisation	275000	22917	22639	98.8
3	Interval IUCD	85000	7083	4053	63.6
4	PAIUCD			452	
5	PPIUCD	390000	32500	26955	82.9
	Total IUCD	475000	39583	31460	79.5
6	C.C Users	250000	250000	77379	31.0
7	O.P. Users	175000	175000	12493	7.1
8	CHHAYA	-	-	7469	-
9	E-Pills	-	-	2127	-
10	ANTARA	-	-	4940	-
11	MTP	-	-	9202	

(b).COMPARATIVE STATEMENT FOR FW PERFORMANCE 2024-25
(DURING APRIL 2024)

Sl. No	Method	2024-25	2023-24	Inc./Dec.	% of Inc./Dec.
1	Vasectomy	60	38	22	57.9
2	Post Partum Sterilisation	14068	14217	-149	-1.0
2	TAT / Mini Lap	3371	3234	137	4.2
3	Laparoscopic Sterilisation	5140	3991	1149	28.8
	TOTAL STERILISATION	22639	21480	1159	5.4
1	INTERVAL IUCD	4053	4005	48	1.2
2	PAIUCD	452	402	50	12.4
3	PPIUCD	26955	26225	730	2.8
	TOTAL IUCD	31460	30632	828	2.7
1	CC USERS	77379	64171	13208	20.6
2	OP USERS	12493	24436	-11943	-48.9
3	CHHAYA	7469	8428	-959	-11.4
4	E.Pills	2127	3908	-1781	-45.6
5	ANTARA	4940	4874	66	1.4
6	MTP	9202	9334	-132	-1.4

**(c). STERILISATION & PPIUCD SHARE BY DIFFERENT INSTITUTIONS 2024-25
(DURING APRIL 2024)**

Sl. No	Department	No. of Sterilisations				No. of PPIUCD			
		2024-25	% of Contribution	2023-24	Inc./ Dec.	2024-25	% of Contribution	2023-24	Inc./ Dec.
1	MCH-DME&R	4890	21.6	4859	31	14139	52.5	13935	204
2	DHQH & SDH	5553	24.5	5281	272	8464	31.4	8284	180
3	GPHC	3350	14.8	3666	-316	2968	11.0	3335	-367
4	ESI	69	0.3	42	27	64	0.2	16	48
5	Local Bodies / Urban Primary Health Centre	592	2.6	85	507	683	2.5	361	322
6	Voluntary Organisations	544	2.4	465	79	23	0.1	0	23
7	Approved Nursing Homes	7206	31.8	6622	584	552	2.0	289	263
8	Unapproved Nursing Homes	435	1.9	460	-25	62	0.2	5	57
TOTAL		22639		21480	1159	26955		26225	730

**(d). ANTARA AND CHHAYA SHARE BY DIFFERENT INSTITUTIONS 2024-25
(DURING APRIL 2024)**

Sl.No.	Name of the Institutions	During April 2024							
		No. of ANTARA (Doses)				No. of CHHAYA			
		2024-25	% of Contribution	2023-24	Inc./ Dec.	2024-25	% of Contribution	2023-24	Inc./ Dec.
1	MCH-DME&R	785	15.9	826	-41	941	12.6	1134	-193
2	DHQH & SDH	1132	22.9	1047	85	1769	23.7	2318	-549
3	GPHC	1877	38.0	2102	-225	1805	24.2	2737	-932
4	HSC	329	6.7	303	26	2076	27.8	1272	804
5	ESI	8	0.2	22	-14	8	0.1	10	-2
6	Urban Primary Health Centre	711	14.4	499	212	835	11.2	895	-60
7	Voluntary Organisations	13	0.3	6	7	0	0.0	0	0
8	Approved Nursing Homes	82	1.7	69	13	35	0.5	62	-27
9	Unapproved Nursing Homes	3	0.1	0	3				
TOTAL		4940		4874	66	7469		8428	-959

Department-wise break-up of MTP Performances 2024-25 (During April 2024)

Sl.No	Health facilities	No. of MTP			
		2024-25	% of Contribution	2023-24	Inc./ Dec.
1	Medical College Hospitals	1287	14.0	1468	-181
2	District Head quarters & Government Hospitals	1500	16.3	1607	-107
3	CHCs, PHCs & UPHCs	752	8.2	662	90
4	Voluntary Organisation	88	1.0	93	-5
5	Approved Private Hospitals	5575	60.6	5504	71
	Total	9202	100.0	9334	-132

FAMILY WELFARE PERFORMANCE 2024-25 (DURING APRIL 2024)

Sl. No	Programme	During April 2024	% of share to Total performance
1	Male Sterilisation		
	Conventional Vasectomy	0	0.0
	No Scalpel Vasectomy	60	0.3
	Male Sterilisation	60	0.3
2	Female Sterilisation		
	Post Partum Sterilisation	14068	62.1
	TAT / Mini Lap	3371	14.9
	Laparoscopic Sterilisation	5140	22.7
	Female Sterilisation	22579	99.7
Total Sterilisation (1+2)		22639	
3	IUCD		
	Interval IUCD	4053	12.9
	PAIUCD	452	1.4
	PPIUCD	26955	85.7
Total IUCD		31460	
4	C.C Users	77379	
5	O.P. Users	12493	
6	Chhaya	7469	
7	Antara		
	1st Dose	3213	65.0
	2nd Dose	870	17.6
	3rd Dose	457	9.3
	4th Dose	400	8.1
Total Antara		4940	
8	E.Pills	2127	
9	MTP		
	Medical Method of Abortion (MMA)	4584	49.8
	Manual Vacuum Aspiration (MVA)	2506	27.2
	Electric Vacuum Aspirations (EVA)	141	1.5
	Other Technique	1971	21.4
Total MTP		9202	
10	POST ABORTION Contraception		
	MTP with TAT / Mini Lap	1128	12.3
	MTP with Laparoscopic Sterilisation	1229	13.4
Total POST ABORTION Sterilisation		2357	
	MTP with PAIUCD	452	4.9
	MTP with OCP/Weekly Pills(Chhaya)	921	10.0
	MTP with Condoms	356	3.9
	MTP with Antara	459	5.0
	Plain MTP	4657	50.6
	Total MTP	9202	

DEPARTMENT WISE STERILISATION PERFORMANCE

Sl. No.	Name of the District	STERILISATION PERFORMANCE - DURING APRIL 2024								
		MCH	DHQH & SDH	GPHC	ESI	Urban Primary Health Centre	Voluntary Organisations	Approved Nursing Homes	Unapproved Nursing Homes	Total
1	Ariyalur	54	86	47	0	0	0	58	0	245
2	Chengalpattu	190	140	12	0	0	0	291	10	643
3	Chennai	663	11	0	37	524	2	387	77	1701
4	Coimbatore	183	189	43	0	18	39	611	10	1093
5	Cuddalore	73	391	164	0	0	0	150	2	780
6	Dharmapuri	149	111	259	0	0	0	250	54	823
7	Dindigul	219	134	234	0	0	70	139	0	796
8	Erode	26	138	138	0	33	0	521	0	856
9	Kallakurichi	165	124	182	0	0	0	74	4	549
10	Kancheepuram		178	52	0	0	4	117	1	352
11	Kanyakumari	85	126	49	0	0	46	342	26	674
12	Karur	88	72	63	0	0	0	111	24	358
13	Krishnagiri	143	242	183	3	0	0	226	25	822
14	Madurai	237	164	155	0	4	31	245	1	837
15	Myladuthurai		194	3	0	0	0	48	1	246
16	Nagapattinam	69	27	2	0	0	0	24	0	122
17	Namakkal	46	107	62	0	0	0	251	17	483
18	Perambalur		109	48	0	0	0	68	0	225
19	Pudukkottai	99	116	38	0	0	0	88	19	360
20	Ramanathapuram	166	57	26	0	0	0	124	3	376
21	Ranipet		160	46	0	0	23	39	4	272
22	Salem	204	128	246	4	0	0	557	14	1153
23	Sivagangai	88	93	134	0	0	0	105	3	423
24	Tenkasi		206	22	0	0	0	245	1	474
25	Thanjavur	196	166	73	0	0	0	263	32	730
26	The Nilgiris	65	68	39	0	0	2	35	1	210
27	Theni	158	152	48	0	0	0	77	2	437
28	Thiruchirapalli	164	132	97	3	0	5	336	9	746
29	Thirunelveli	124	97	38	13	3	0	243	1	519
30	Thirupathur		215	1	0	0	0	58	31	305
31	Thiruvallur	201	144	92	0	10	41	165	0	653
32	Thiruvannamalai	276	165	215	0	0	0	60	5	721
33	Thiruvarur	49	181	1	0	0	0	52	13	296
34	Thoothukudi	111	153	32	0	0	0	206	21	523
35	Tiruppur	197	104	55	0	0	0	288	16	660
36	Vellore	171	133	38	2	0	281	77	6	708
37	Villupuram	115	233	276	0	0	0	39	2	665
38	Virudhunagar	116	307	137	7	0	0	236	0	803
	Total	4890	5553	3350	69	592	544	7206	435	22639

DEPARTMENT WISE PPIUCD PERFORMANCE

Sl. No.	Name of the District	PPIUCD PERFORMANCE - DURING APRIL 2024								
		MCH	DHQH & SDH	GPHC	ESI	Urban Primary Health Centre	Voluntary Organisations	Approved Nursing Homes	Unapproved Nursing Homes	Total
1	Ariyalur	134	101	27	0	0	0	8	0	270
2	Chengalpattu	478	148	25	0	1	0	7	0	659
3	Chennai	1889	11	0	51	282	0	0	0	2233
4	Coimbatore	362	238	39	0	55	0	12	0	706
5	Cuddalore	125	675	118	0	12	0	86	33	1049
6	Dharmapuri	525	241	172	0	0	0	4	4	946
7	Dindigul	673	177	157	0	19	0	0	0	1026
8	Erode	86	250	70	0	14	0	63	0	483
9	Kallakurichi	632	96	191	0	0	0	10	0	929
10	Kancheepuram		222	24	0	3	0	2	0	251
11	Kanyakumari	111	156	25	0	1	0	2	0	295
12	Karur	274	108	78	0	2	0	3	0	465
13	Krishnagiri	464	361	109	5	0	0	0	0	939
14	Madurai	764	329	194	0	53	0	0	0	1340
15	Myladuthurai		284	5	0	0	0	15	2	306
16	Nagapattinam	167	16	8	0	0	0	10	0	201
17	Namakkal	165	193	30	0	1	0	21	3	413
18	Perambalur		270	16	0	0	0	77	0	363
19	Pudukkottai	417	182	95	0	0	0	28	4	726
20	Ramanathapuram	216	84	50	0	0	0	0	0	350
21	Ranipet		161	32	0	2	0	1	0	196
22	Salem	574	376	215	0	77	0	30	0	1272
23	Sivagangai	268	193	67	0	1	0	2	0	531
24	Tenkasi		244	86	0	0	0	1	0	331
25	Thanjavur	657	384	67	0	16	0	19	1	1144
26	The Nilgiris	123	98	38	0	0	0	4	0	263
27	Theni	519	213	57	0	14	0	36	1	840
28	Thiruchirapalli	610	254	117	1	44	0	36	0	1062
29	Thirunelveli	441	126	46	3	7	0	0	0	623
30	Thirupathur		498	74	0	2	0	0	0	574
31	Thiruvallur	450	132	161	0	16	23	44	0	826
32	Thiruvannamalai	786	193	184	0	7	0	0	0	1170
33	Thiruvarur	167	248	5	0	0	0	6	0	426
34	Thoothukudi	330	312	47	0	13	0	4	14	720
35	Tiruppur	402	186	47	0	5	0	21	0	661
36	Vellore	656	142	80	0	24	0	0	0	902
37	Villupuram	374	124	124	0	6	0	0	0	628
38	Virudhunagar	300	438	88	4	6	0	0	0	836
	Total	14139	8464	2968	64	683	23	552	62	26955

DEPARTMENT WISE ANTARA PERFORMANCE

Sl. No.	Name of the District	ANTARA PERFORMANCE - DURING APRIL 2024									
		MCH	DHQH & SDH	Primary care Centres		ESI	Urban Primary Health Centre	Voluntary Organisations	Approved Nursing Homes	Unapproved Nursing Homes	Total
				GPHC	HSC						
1	Ariyalur	10	7	19	0	0	0	0	0	0	36
2	Chengalpattu	46	34	32	0	0	9	0	0	0	121
3	Chennai	133	5	0	0	0	279	0	0	0	417
4	Coimbatore	14	55	55	10	0	83	8	3	0	228
5	Cuddalore	52	90	35	0	0	4	0	0	0	181
6	Dharmapuri	6	21	110	0	0	0	0	0	0	137
7	Dindigul	32	28	138	0	0	7	2	0	0	207
8	Erode	2	34	33	98	0	12	0	19	0	198
9	Kallakurichi	19	23	50	48	0	3	0	0	0	143
10	Kancheepuram	0	21	28	0	0	9	0	0	0	58
11	Kanyakumari	6	12	20	0	0	2	0	0	0	40
12	Karur	11	7	18	0	0	2	0	2	0	40
13	Krishnagiri	36	69	47	0	0	6	0	0	0	158
14	Madurai	8	22	60	0	7	53	0	0	0	150
15	Myladuthurai	0	50	33	0	0	0	0	27	0	110
16	Nagapattinam	26	47	30	0	0	2	0	7	0	112
17	Namakkal	25	23	40	0	0	7	0	1	3	99
18	Perambalur	0	26	15	0	0	0	0	7	0	48
19	Pudukkottai	31	47	30	0	0	2	0	0	0	110
20	Ramanathapuram	1	33	40	0	0	2	0	0	0	76
21	Ranipet	0	8	26	0	0	1	0	0	0	35
22	Salem	4	24	110	46	0	21	0	5	0	210
23	Sivagangai	7	20	70	0	0	11	0	0	0	108
24	Tenkasi	0	17	12	0	0	6	0	0	0	35
25	Thanjavur	48	52	75	4	0	10	0	3	0	192
26	The Nilgiris	21	29	49	0	0	8	3	0	0	110
27	Theni	23	14	33	0	0	10	0	0	0	80
28	Thiruchirapalli	20	26	51	0	0	22	0	5	0	124
29	Thirunelveli	8	13	14	0	1	27	0	0	0	63
30	Thirupathur	0	16	38	2	0	6	0	0	0	62
31	Thiruvallur	24	19	44	0	0	15	0	0	0	102
32	Thiruvannamalai	10	56	142	30	0	5	0	2	0	245
33	Thiruvarur	6	43	53	0	0	5	0	1	0	108
34	Thoothukudi	13	6	19	0	0	13	0	0	0	51
35	Tiruppur	73	31	53	2	0	19	0	0	0	178
36	Vellore	17	21	31	0	0	26	0	0	0	95
37	Villupuram	29	49	104	89	0	8	0	0	0	279
38	Virudhunagar	24	34	120	0	0	16	0	0	0	194
	Total	785	1132	1877	329	8	711	13	82	3	4940

DEPARTMENT WISE CHHAYA PERFORMANCE

Sl. No.	Name of the District	CHHAYA PERFORMANCE - DURING APRIL 2024									
		MCH	DHQH & SDH	Primary care Centres		ESI	Urban Primary Health Centre	Voluntary Organisations	Approved Nursing Homes	Unapproved Nursing Homes	Total
				GPHC	HSC						
1	Ariyalur	10	8	51	22	0	3	0	0	0	94
2	Chengalpattu	75	53	50	0	0	19	0	0	0	197
3	Chennai	154	0	0	0	0	288	0	0	0	442
4	Coimbatore	47	100	28	14	0	78	0	4	0	271
5	Cuddalore	27	107	65	0	0	37	0	0	0	236
6	Dharmapuri	50	33	34	0	0	0	0	0	0	117
7	Dindigul	25	48	110	2	0	5	0	0	0	190
8	Erode	12	152	32	425	0	13	0	15	0	649
9	Kallakurichi	12	16	28	110	0	0	0	0	0	166
10	Kancheepuram	0	24	18	7	0	7	0	0	0	56
11	Kanyakumari	11	21	2	12	0	0	0	0	0	46
12	Karur	18	19	5	12	0	0	0	0	0	54
13	Krishnagiri	12	58	6	12	0	2	0	0	0	90
14	Madurai	68	37	124	0	0	138	0	0	0	367
15	Myladuthurai	0	70	8	0	0	1	0	0	0	79
16	Nagapattinam	9	89	32	9	0	1	0	0	0	140
17	Namakkal	27	33	23	160	0	6	0	0	0	249
18	Perambalur	0	44	5	6	0	0	0	6	0	61
19	Pudukkottai	34	61	71	35	0	2	0	0	0	203
20	Ramanathapuram	23	39	47	63	0	8	0	0	0	180
21	Ranipet	0	12	18	10	0	0	0	0	0	40
22	Salem	0	37	75	409	3	0	0	0	0	524
23	Sivagangai	20	43	17	24	0	27	0	0	0	131
24	Tenkasi	0	24	21	0	0	1	0	0	0	46
25	Thanjavur	41	74	64	12	0	6	0	4	0	201
26	The Nilgiris	24	11	26	28	0	3	0	0	0	92
27	Theni	12	26	9	38	0	0	0	6	0	91
28	Thiruchirapalli	39	35	11	27	3	40	0	0	0	155
29	Thirunelveli	32	22	5	25	0	16	0	0	0	100
30	Thirupathur	0	104	35	33	0	6	0	0	0	178
31	Thiruvallur	8	32	78	0	0	6	0	0	0	124
32	Thiruvannamalai	12	82	307	71	0	6	0	0	0	478
33	Thiruvarur	32	49	189	175	0	8	0	0	0	453
34	Thoothukudi	22	33	32	54	0	38	0	0	0	179
35	Tiruppur	17	44	17	73	0	8	0	0	0	159
36	Vellore	25	40	24	22	0	43	0	0	0	154
37	Villupuram	29	43	43	186	0	4	0	0	0	305
38	Virudhunagar	14	46	95	0	2	15	0	0	0	172
	Total	941	1769	1805	2076	8	835	0	35	0	7469

MALE STERILISATION PERFORMANCE 2024-25

DISTRICT	ELA	P.ELA	PERFORMANCE		RANK
			DURING APRIL 2024	% w.r.t. P.ELA	
The Nilgiris	40	3	3	90.0	1
Myladuthurai	70	6	5	85.7	2
Dindigul	190	16	13	82.1	3
Ariyalur	60	5	3	60.0	4
Chennai	480	40	13	32.5	5
Nagapattinam	40	3	1	30.0	6
Thanjavur	200	17	3	18.0	7
Karur	70	6	1	17.1	8
Coimbatore	240	20	3	15.0	9
Cuddalore	160	13	2	15.0	10
Kancheepuram	80	7	1	15.0	11
Chengalpattu	180	15	2	13.3	12
Virudhunagar	190	16	2	12.6	13
Erode	220	18	2	10.9	14
Sivagangai	110	9	1	10.9	15
Tenkasi	110	9	1	10.9	16
Madurai	230	19	2	10.4	17
Thiruvallur	150	13	1	8.0	18
Kanyakumari	180	15	1	6.7	19
Dharmapuri	150	13	0	0.0	20
Kallakurichi	90	8	0	0.0	21
Krishnagiri	170	14	0	0.0	22
Namakkal	130	11	0	0.0	23
Perambalur	40	3	0	0.0	24
Pudukkottai	100	8	0	0.0	25
Ramanathapuram	110	9	0	0.0	26
Ranipet	70	6	0	0.0	27
Salem	240	20	0	0.0	28
Theni	100	8	0	0.0	29
Thiruchirapalli	190	16	0	0.0	30
Thirunelveli	140	12	0	0.0	31
Thirupathur	90	8	0	0.0	32
Thiruvannamalai	180	15	0	0.0	33
Thiruvarur	90	8	0	0.0	34
Thoothukudi	140	12	0	0.0	35
Tiruppur	140	12	0	0.0	36
Vellore	180	15	0	0.0	37
Villupuram	150	13	0	0.0	38
TAMIL NADU	5500	458	60	13.1	

FEMALE STERILISATION PERFORMANCE 2024-25

DISTRICT	ELA	P.ELA	PERFORMANCE		RANK
			DURING APRIL 2024	% w.r.t. ELA	
Kallakurichi	4550	379	549	144.8	1
Dharmapuri	7400	617	823	133.5	2
Perambalur	2140	178	225	126.2	3
Krishnagiri	8100	675	822	121.8	4
The Nilgiris	2040	170	207	121.8	5
Karur	3550	296	357	120.7	6
Salem	11650	971	1153	118.8	7
Cuddalore	7920	660	778	117.9	8
Tiruppur	6910	576	660	114.6	9
Coimbatore	11610	968	1090	112.7	10
Villupuram	7290	608	665	109.5	11
Theni	4850	404	437	108.1	12
Tenkasi	5440	453	473	104.3	13
Thiruvallur	7530	628	652	103.9	14
Dindigul	9140	762	783	102.8	15
Virudhunagar	9390	783	801	102.4	16
Kancheepuram	4130	344	351	102.0	17
Ranipet	3230	269	272	101.1	18
Thiruchirapalli	9230	769	746	97.0	19
Thiruvannamalai	8930	744	721	96.9	20
Ariyalur	3000	250	242	96.8	21
Erode	10590	883	854	96.8	22
Vellore	9000	750	708	94.4	23
Thirunelveli	6670	556	519	93.4	24
Namakkal	6270	523	483	92.4	25
Kanyakumari	8800	733	673	91.8	26
Sivagangai	5620	468	422	90.1	27
Madurai	11140	928	835	89.9	28
Thanjavur	9830	819	727	88.7	29
Pudukkottai	4870	406	360	88.7	30
Thoothukudi	7090	591	523	88.5	31
Chengalpattu	8780	732	641	87.6	32
Chennai	23160	1930	1688	87.5	33
Myladuthurai	3310	276	241	87.4	34
Thirupathur	4400	367	305	83.2	35
Ramanathapuram	5610	468	376	80.4	36
Thiruvarur	4490	374	296	79.1	37
Nagapattinam	1840	153	121	78.9	38
TAMIL NADU	269500	22458	22579	100.5	

TOTAL STERILISATION (MALE + FEMALE) PERFORMANCE 2024-25

DISTRICT	ELA	P.ELA	PERFORMANCE		RANK
			DURING APRIL 2024	% w.r.t. ELA	
Kallakurichi	4640	387	549	142.0	1
Dharmapuri	7550	629	823	130.8	2
Perambalur	2180	182	225	123.9	3
The Nilgiris	2080	173	210	121.2	4
Krishnagiri	8270	689	822	119.3	5
Karur	3620	302	358	118.7	6
Salem	11890	991	1153	116.4	7
Cuddalore	8080	673	780	115.8	8
Tiruppur	7050	588	660	112.3	9
Coimbatore	11850	988	1093	110.7	10
Villupuram	7440	620	665	107.3	11
Theni	4950	413	437	105.9	12
Tenkasi	5550	463	474	102.5	13
Dindigul	9330	778	796	102.4	14
Thiruvallur	7680	640	653	102.0	15
Virudhunagar	9580	798	803	100.6	16
Kancheepuram	4210	351	352	100.3	17
Ranipet	3300	275	272	98.9	18
Ariyalur	3060	255	245	96.1	19
Thiruchirapalli	9420	785	746	95.0	20
Erode	10810	901	856	95.0	21
Thiruvannamalai	9110	759	721	95.0	22
Vellore	9180	765	708	92.5	23
Thirunelveli	6810	568	519	91.5	24
Namakkal	6400	533	483	90.6	25
Kanyakumari	8980	748	674	90.1	26
Sivagangai	5730	478	423	88.6	27
Madurai	11370	948	837	88.3	28
Thanjavur	10030	836	730	87.3	29
Myladuthurai	3380	282	246	87.3	30
Pudukkottai	4970	414	360	86.9	31
Thoothukudi	7230	603	523	86.8	32
Chennai	23640	1970	1701	86.3	33
Chengalpattu	8960	747	643	86.1	34
Thirupathur	4490	374	305	81.5	35
Ramanathapuram	5720	477	376	78.9	36
Nagapattinam	1880	157	122	77.9	37
Thiruvarur	4580	382	296	77.6	38
TAMIL NADU	275000	22917	22639	98.8	

STERILISATION PERFORMANCE COMPARED WITH PREVIOUS YEAR

Sl. No	Name of the District	Male Sterilisation			Female Sterilisation			Total Sterilisation		
		During April 2024	During April 2023	Inc / Dec	During April 2024	During April 2023	Inc / Dec	During April 2024	During April 2023	Inc / Dec
1	Coimbatore	3	2	1	1090	926	164	1093	928	165
2	Dindigul	13	0	13	783	654	129	796	654	142
3	Krishnagiri	0	0	0	822	696	126	822	696	126
4	Chennai	13	4	9	1688	1580	108	1701	1584	117
5	Madurai	2	1	1	835	725	110	837	726	111
6	The Nilgiris	3	0	3	207	111	96	210	111	99
7	Thiruvannamalai	0	0	0	721	635	86	721	635	86
8	Cuddalore	2	0	2	778	701	77	780	701	79
9	Thiruchirapalli	0	6	-6	746	667	79	746	673	73
10	Salem	0	1	-1	1153	1098	55	1153	1099	54
11	Vellore	0	0	0	708	657	51	708	657	51
12	Sivagangai	1	1	0	422	373	49	423	374	49
13	Thirunelveli	0	0	0	519	472	47	519	472	47
14	Dharmapuri	0	1	-1	823	779	44	823	780	43
15	Myladuthurai	5	4	1	241	199	42	246	203	43
16	Theni	0	0	0	437	396	41	437	396	41
17	Tenkasi	1	0	1	473	437	36	474	437	37
18	Chengalpattu	2	0	2	641	606	35	643	606	37
19	Tiruppur	0	1	-1	660	626	34	660	627	33
20	Villupuram	0	1	-1	665	633	32	665	634	31
21	Kanyakumari	1	0	1	673	645	28	674	645	29
22	Ranipet	0	0	0	272	245	27	272	245	27
23	Karur	1	6	-5	357	329	28	358	335	23
24	Ariyalur	3	2	1	242	221	21	245	223	22
25	Kancheepuram	1	0	1	351	339	12	352	339	13
26	Perambalur	0	0	0	225	214	11	225	214	11
27	Ramanathapuram	0	0	0	376	371	5	376	371	5
28	Kallakurichi	0	0	0	549	555	-6	549	555	-6
29	Thoothukudi	0	1	-1	523	536	-13	523	537	-14
30	Pudukkottai	0	1	-1	360	385	-25	360	386	-26
31	Erode	2	2	0	854	881	-27	856	883	-27
32	Nagapattinam	1	0	1	121	149	-28	122	149	-27
33	Namakkal	0	0	0	483	512	-29	483	512	-29
34	Thiruvarur	0	0	0	296	335	-39	296	335	-39
35	Thiruvallur	1	1	0	652	702	-50	653	703	-50
36	Virudhunagar	2	1	1	801	861	-60	803	862	-59
37	Thirupathur	0	0	0	305	365	-60	305	365	-60
38	Thanjavur	3	2	1	727	826	-99	730	828	-98
TAMIL NADU		60	38	22	22579	21442	1137	22639	21480	1159

METHOD - WISE MALE AND FEMALE STERILISATION 2024-2025 (DURING APRIL 2024)

Sl. No	Name of the District	Male Sterilisation			Female Sterilisation			
		CV	NSV	Total	Post Partum Sterilisation	TAT / Mini Lap	Laparo-scopic	Total
1	Ariyalur	0	3	3	134	25	83	242
2	Chengalpattu	0	2	2	401	84	156	641
3	Chennai	0	13	13	1105	118	465	1688
4	Coimbatore	0	3	3	792	127	171	1090
5	Cuddalore	0	2	2	395	136	247	778
6	Dharmapuri	0	0	0	362	182	279	823
7	Dindigul	0	13	13	397	32	354	783
8	Erode	0	2	2	632	74	148	854
9	Kallakurichi	0	0	0	217	71	261	549
10	Kancheepuram	0	1	1	225	70	56	351
11	Kanyakumari	0	1	1	564	9	100	673
12	Karur	0	1	1	233	36	88	357
13	Krishnagiri	0	0	0	458	168	196	822
14	Madurai	0	2	2	544	200	91	835
15	Myladuthurai	0	5	5	168	24	49	241
16	Nagapattinam	0	1	1	93	21	7	121
17	Namakkal	0	0	0	330	80	73	483
18	Perambalur	0	0	0	97	63	65	225
19	Pudukkottai	0	0	0	240	102	18	360
20	Ramanathapuram	0	0	0	256	23	97	376
21	Ranipet	0	0	0	193	75	4	272
22	Salem	0	0	0	539	293	321	1153
23	Sivagangai	0	1	1	236	54	132	422
24	Tenkasi	0	1	1	359	26	88	473
25	Thanjavur	0	3	3	468	78	181	727
26	The Nilgiris	0	3	3	105	28	74	207
27	Theni	0	0	0	310	81	46	437
28	Thiruchirapalli	0	0	0	465	79	202	746
29	Thirunelveli	0	0	0	376	35	108	519
30	Thirupathur	0	0	0	231	73	1	305
31	Thiruvallur	0	1	1	303	164	185	652
32	Thiruvannamalai	0	0	0	402	267	52	721
33	Thiruvarur	0	0	0	236	53	7	296
34	Thoothukudi	0	0	0	381	70	72	523
35	Tiruppur	0	0	0	432	78	150	660
36	Vellore	0	0	0	550	89	69	708
37	Villupuram	0	0	0	290	62	313	665
38	Virudhunagar	0	2	2	549	121	131	801
TAMIL NADU		0	60	60	14068	3371	5140	22579

PPIUCD PERFORMANCE -2024-25

DISTRICT	ELA	P.ELA	PERFORMANCE		RANK
			DURING APRIL 2024	% w.r.t. P.ELA	
Kallakurichi	7290	608	929	152.9	1
Thiruvannamalai	9740	812	1170	144.1	2
Theni	7210	601	840	139.8	3
The Nilgiris	2260	188	263	139.6	4
Villupuram	5760	480	628	130.8	5
Thiruvallur	7720	643	826	128.4	6
Sivagangai	5090	424	531	125.2	7
Perambalur	3710	309	363	117.4	8
Thirupathur	6060	505	574	113.7	9
Dindigul	10960	913	1026	112.3	10
Krishnagiri	10100	842	939	111.6	11
Pudukkottai	7950	663	726	109.6	12
Dharmapuri	11300	942	946	100.5	13
Karur	5620	468	465	99.3	14
Cuddalore	13140	1095	1049	95.8	15
Nagapattinam	2580	215	201	93.5	16
Thiruvarur	5560	463	426	91.9	17
Thoothukudi	9500	792	720	90.9	18
Virudhunagar	11680	973	836	85.9	19
Myladuthurai	4430	369	306	82.9	20
Madurai	19600	1633	1340	82.0	21
Thanjavur	16890	1408	1144	81.3	22
Tiruppur	9890	824	661	80.2	23
Ariyalur	4040	337	270	80.2	24
Ranipet	3150	263	196	74.7	25
Salem	20490	1708	1272	74.5	26
Thiruchirapalli	17650	1471	1062	72.2	27
Vellore	15660	1305	902	69.1	28
Thirunelveli	10890	908	623	68.7	29
Namakkal	7470	623	413	66.3	30
Chengalpattu	12450	1038	659	63.5	31
Chennai	42300	3525	2233	63.3	32
Kancheepuram	4880	407	251	61.7	33
Ramanathapuram	7280	607	350	57.7	34
Tenkasi	6930	578	331	57.3	35
Erode	12150	1013	483	47.7	36
Coimbatore	20580	1715	706	41.2	37
Kanyakumari	10040	837	295	35.3	38
TAMIL NADU	390000	32500	26955	82.9	

INTERVAL IUCD PERFORMANCE 2024-2025

DISTRICT	ELA	P.ELA	PERFORMANCE		RANK
			DURING APRIL 2024	% w.r.t. P.ELA	
Perambalur	510	43	60	141.2	1
Namakkal	1460	122	162	133.2	2
Thiruvallur	750	63	68	108.8	3
Erode	4950	413	401	97.2	4
Salem	2800	233	211	90.4	5
Pudukkottai	1080	90	80	88.9	6
Thiruchirapalli	3160	263	214	81.3	7
Dindigul	3250	271	220	81.2	8
Kancheepuram	420	35	28	80.0	9
Thanjavur	2820	235	179	76.2	10
Kanyakumari	2590	216	163	75.5	11
Kallakurichi	710	59	42	71.0	12
Myladuthurai	1040	87	59	68.1	13
Tiruppur	2730	228	151	66.4	14
Ramanathapuram	3870	323	207	64.2	15
Virudhunagar	1300	108	69	63.7	16
Coimbatore	6470	539	338	62.7	17
Tenkasi	470	39	24	61.3	18
Ariyalur	1100	92	55	60.0	19
Chennai	12630	1053	631	60.0	20
Madurai	3260	272	157	57.8	21
Krishnagiri	2970	248	135	54.5	22
The Nilgiris	760	63	33	52.1	23
Thirunelveli	1610	134	67	49.9	24
Karur	1520	127	61	48.2	25
Cuddalore	2130	178	83	46.8	26
Thiruvannamalai	1110	93	42	45.4	27
Theni	1590	133	57	43.0	28
Nagapattinam	1230	103	44	42.9	29
Thiruvarur	2060	172	73	42.5	30
Thoothukudi	2060	172	70	40.8	31
Vellore	1720	143	56	39.1	32
Chengalpattu	1330	111	43	38.8	33
Thirupathur	1340	112	43	38.5	34
Sivagangai	2410	201	77	38.3	35
Dharmapuri	1610	134	49	36.5	36
Ranipet	890	74	23	31.0	37
Villupuram	1290	108	30	27.9	38
TAMIL NADU	85000	7083	4505	63.6	

* Note : Interval IUCD included PAIUCD

TOTAL IUCD PERFORMANCE 2024-2025

DISTRICT	ELA	P.ELA	PERFORMANCE		RANK
			DURING APRIL 2024	% w.r.t. P.ELA	
Kallakurichi	8000	667	971	145.7	1
Thiruvannamalai	10850	904	1212	134.0	2
Thiruvallur	8470	706	894	126.7	3
Theni	8800	733	897	122.3	4
Perambalur	4220	352	423	120.3	5
The Nilgiris	3020	252	296	117.6	6
Villupuram	7050	588	658	112.0	7
Pudukkottai	9030	753	806	107.1	8
Dindigul	14210	1184	1246	105.2	9
Thirupathur	7400	617	617	100.1	10
Krishnagiri	13070	1089	1074	98.6	11
Sivagangai	7500	625	608	97.3	12
Dharmapuri	12910	1076	995	92.5	13
Cuddalore	15270	1273	1132	89.0	14
Karur	7140	595	526	88.4	15
Virudhunagar	12980	1082	905	83.7	16
Thoothukudi	11560	963	790	82.0	17
Thanjavur	19710	1643	1323	80.5	18
Myladuthurai	5470	456	365	80.1	19
Madurai	22860	1905	1497	78.6	20
Thiruvarur	7620	635	499	78.6	21
Namakkal	8930	744	575	77.3	22
Tiruppur	12620	1052	812	77.2	23
Nagapattinam	3810	318	245	77.2	24
Salem	23290	1941	1483	76.4	25
Ariyalur	5140	428	325	75.9	26
Thiruchirapalli	20810	1734	1276	73.6	27
Thirunelveli	12500	1042	690	66.2	28
Vellore	17380	1448	958	66.1	29
Ranipet	4040	337	219	65.0	30
Kancheepuram	5300	442	279	63.2	31
Chennai	54930	4578	2864	62.6	32
Erode	17100	1425	884	62.0	33
Chengalpattu	13780	1148	702	61.1	34
Ramanathapuram	11150	929	557	59.9	35
Tenkasi	7400	617	355	57.6	36
Coimbatore	27050	2254	1044	46.3	37
Kanyakumari	12630	1053	458	43.5	38
TAMIL NADU	475000	39583	31460	79.5	

IUCD PERFORMANCE COMPARED WITH PREVIOUS YEAR (DURING APRIL 2024)

Sl. No	Name of the District	PPIUCD			INTERVAL IUCD			TOTAL IUCD		
		During April 2024	During April 2023	Inc / Dec	During April 2024	During April 2023	Inc / Dec	During April 2024	During April 2023	Inc / Dec
1	Krishnagiri	939	691	248	135	123	12	1074	814	260
2	Cuddalore	1049	863	186	83	85	-2	1132	948	184
3	Theni	840	668	172	57	56	1	897	724	173
4	Kallakurichi	929	790	139	42	35	7	971	825	146
5	Thiruvallur	826	711	115	68	41	27	894	752	142
6	Salem	1272	1182	90	211	193	18	1483	1375	108
7	Thiruvannamalai	1170	1056	114	42	56	-14	1212	1112	100
8	Dharmapuri	946	866	80	49	38	11	995	904	91
9	The Nilgiris	263	186	77	33	23	10	296	209	87
10	Tenkasi	331	251	80	24	29	-5	355	280	75
11	Namakkal	413	382	31	162	131	31	575	513	62
12	Madurai	1340	1272	68	157	164	-7	1497	1436	61
13	Pudukkottai	726	733	-7	80	25	55	806	758	48
14	Ranipet	196	134	62	23	38	-15	219	172	47
15	Myladuthurai	306	304	2	59	27	32	365	331	34
16	Dindigul	1026	985	41	220	231	-11	1246	1216	30
17	Thirupathur	574	524	50	43	66	-23	617	590	27
18	Thirunelveli	623	625	-2	67	50	17	690	675	15
19	Villupuram	628	631	-3	30	31	-1	658	662	-4
20	Karur	465	455	10	61	76	-15	526	531	-5
21	Thoothukudi	720	714	6	70	82	-12	790	796	-6
22	Ramanathapuram	350	361	-11	207	203	4	557	564	-7
23	Perambalur	363	384	-21	60	46	14	423	430	-7
24	Virudhunagar	836	827	9	69	94	-25	905	921	-16
25	Thiruvarur	426	445	-19	73	71	2	499	516	-17
26	Tiruppur	661	628	33	151	212	-61	812	840	-28
27	Nagapattinam	201	212	-11	44	61	-17	245	273	-28
28	Kancheepuram	251	295	-44	28	12	16	279	307	-28
29	Erode	483	539	-56	401	378	23	884	917	-33
30	Coimbatore	706	785	-79	338	297	41	1044	1082	-38
31	Kanyakumari	295	330	-35	163	172	-9	458	502	-44
32	Vellore	902	923	-21	56	95	-39	958	1018	-60
33	Thiruchirapalli	1062	1148	-86	214	188	26	1276	1336	-60
34	Ariyalur	270	336	-66	55	65	-10	325	401	-76
35	Thanjavur	1144	1220	-76	179	179	0	1323	1399	-76
36	Sivagangai	531	626	-95	77	59	18	608	685	-77
37	Chengalpattu	659	738	-79	43	46	-3	702	784	-82
38	Chennai	2233	2405	-172	631	629	2	2864	3034	-170
	TAMIL NADU	26955	26225	730	4505	4407	98	31460	30632	828

CC PERFORMANCE 2024-25 (DURING APRIL 2024)

Sl. No.	Name of the District	Expected Level of Demand	NIRODH Pieces	C.C. Users	% of Performance to ELA
			During April 2024	During April 2024	
1	Erode	8360	32611	5435	65.0
2	Thiruvarur	4790	18510	3085	64.4
3	Chennai	16210	61805	10301	63.5
4	Perambalur	2120	7420	1237	58.3
5	Pudukkottai	5730	15544	2591	45.2
6	Villupuram	8130	20033	3339	41.1
7	Kallakurichi	4840	11482	1914	39.5
8	Nagapattinam	2790	6420	1070	38.4
9	Cuddalore	8000	17277	2880	36.0
10	Krishnagiri	6020	12875	2146	35.6
11	Dindigul	7710	16055	2676	34.7
12	The Nilgiris	4810	9930	1655	34.4
13	Salem	11210	22665	3778	33.7
14	Coimbatore	11450	22845	3808	33.3
15	Namakkal	6170	12120	2020	32.7
16	Ariyalur	2790	5440	907	32.5
17	Theni	4280	7645	1274	29.8
18	Virudhunagar	6510	11310	1885	29.0
19	Thiruvannamalai	9760	16535	2756	28.2
20	Tiruppur	7760	12693	2116	27.3
21	Thiruvallur	7980	12790	2132	26.7
22	Thoothukudi	6750	10017	1670	24.7
23	Sivagangai	6550	9203	1534	23.4
24	Thanjavur	7840	10101	1684	21.5
25	Vellore	5190	6645	1108	21.3
26	Ranipet	4120	5123	854	20.7
27	Ramanathapuram	5930	7320	1220	20.6
28	Karur	4320	5295	883	20.4
29	Kanyakumari	6840	7571	1262	18.5
30	Thirupathur	3340	3660	610	18.3
31	Chengalpattu	6330	6775	1129	17.8
32	Kancheepuram	3770	4020	670	17.8
33	Myladuthurai	3540	3585	598	16.9
34	Thiruchirapalli	9050	8887	1481	16.4
35	Dharmapuri	5010	4230	705	14.1
36	Thirunelveli	5910	4925	821	13.9
37	Madurai	10740	8735	1456	13.6
38	Tenkasi	7350	4135	689	9.4
	TAMIL NADU	250000	464232	77379	31.0

ORAL PILLS PERFORMANCE 2024-2025 (DURING APRIL 2024)

Sl. No	Name of the District	Expected Level of Demand	O.P. Cycles	O.P. Users	% of Performance to ELA
			During April 2024	During April 2024	
1	Thiruvarur	3350	834	770	23.0
2	Dindigul	5400	1037	957	17.7
3	Chennai	11330	2057	1899	16.8
4	Ramanathapuram	4150	576	532	12.8
5	Namakkal	4320	522	482	11.2
6	Erode	5850	683	630	10.8
7	Thirupathur	2340	214	198	8.5
8	Salem	7850	686	633	8.1
9	Coimbatore	8020	633	584	7.3
10	Theni	3000	233	215	7.2
11	Ariyalur	1950	148	137	7.0
12	Vellore	3630	264	244	6.7
13	Madurai	7520	541	499	6.6
14	Cuddalore	5600	394	364	6.5
15	Perambalur	1480	101	93	6.3
16	Thoothukudi	4730	320	295	6.2
17	Tiruppur	5430	356	329	6.1
18	Nagapattinam	1950	122	113	5.8
19	Thirunelveli	4130	252	233	5.6
20	Virudhunagar	4560	269	248	5.4
21	Pudukkottai	4010	223	206	5.1
22	Sivagangai	4590	254	234	5.1
23	Krishnagiri	4210	223	206	4.9
24	The Nilgiris	3370	171	158	4.7
25	Kanyakumari	4790	239	221	4.6
26	Thiruvannamalai	6830	341	315	4.6
27	Myladuthurai	2480	123	114	4.6
28	Thanjavur	5490	259	239	4.4
29	Chengalpattu	4430	202	186	4.2
30	Villupuram	5690	232	214	3.8
31	Thiruchirapalli	6330	245	226	3.6
32	Thiruvallur	5580	208	192	3.4
33	Kancheepuram	2640	98	90	3.4
34	Karur	3030	109	101	3.3
35	Kallakurichi	3390	118	109	3.2
36	Dharmapuri	3510	116	107	3.0
37	Tenkasi	5150	83	77	1.5
38	Ranipet	2890	47	43	1.5
	TAMIL NADU	175000	13533	12493	7.1

CHHAYA AND E-PILLS PERFORMANCE 2024-2025 (DURING April 2024)

Sl. No.	District	CHHAYA Centchroman (Weekly) Pills	Emergency - Pills
		During April 2024	During April 2024
1	Ariyalur	94	5
2	Chengalpattu	197	27
3	Chennai	442	110
4	Coimbatore	271	142
5	Cuddalore	236	99
6	Dharmapuri	117	24
7	Dindigul	190	37
8	Erode	649	75
9	Kallakurichi	166	97
10	Kancheepuram	56	21
11	Kanyakumari	46	25
12	Karur	54	19
13	Krishnagiri	90	70
14	Madurai	367	75
15	Myladuthurai	79	31
16	Nagapattinam	140	40
17	Namakkal	249	30
18	Perambalur	61	4
19	Pudukkottai	203	99
20	Ramanathapuram	180	38
21	Ranipet	40	14
22	Salem	524	101
23	Sivagangai	131	53
24	Tenkasi	46	11
25	Thanjavur	201	80
26	The Nilgiris	92	85
27	Theni	91	34
28	Thiruchirapalli	155	75
29	Thirunelveli	100	11
30	Thirupathur	178	23
31	Thiruvallur	124	37
32	Thiruvannamalai	478	127
33	Thiruvarur	453	53
34	Thoothukudi	179	68
35	Tiruppur	159	70
36	Vellore	154	21
37	Villupuram	305	110
38	Virudhunagar	172	86
	TAMIL NADU	7469	2127

DISTRICT WISE ANTARA PERFORMANCE 2024-2025 (DURING APRIL 2024)

Sl. No.	District	During April 2024				Total Antara
		No. of 1st Dose	No. of 2nd Dose	No. of 3rd Dose	No. of 4th Dose	
1	Ariyalur	30	4	1	1	36
2	Chengalpattu	88	21	8	4	121
3	Chennai	311	58	34	14	417
4	Coimbatore	139	60	14	15	228
5	Cuddalore	153	17	5	6	181
6	Dharmapuri	109	15	9	4	137
7	Dindigul	144	37	17	9	207
8	Erode	101	32	39	26	198
9	Kallakurichi	87	21	16	19	143
10	Kancheepuram	36	12	8	2	58
11	Kanyakumari	23	6	6	5	40
12	Karur	24	6	3	7	40
13	Krishnagiri	91	27	17	23	158
14	Madurai	95	29	12	14	150
15	Myladuthurai	79	17	5	9	110
16	Nagapattinam	55	18	18	21	112
17	Namakkal	60	18	9	12	99
18	Perambalur	35	6	2	5	48
19	Pudukkottai	90	10	6	4	110
20	Ramanathapuram	47	13	11	5	76
21	Ranipet	18	5	8	4	35
22	Salem	144	36	13	17	210
23	Sivagangai	72	21	5	10	108
24	Tenkasi	12	9	6	8	35
25	Thanjavur	116	47	22	7	192
26	The Nilgiris	76	16	6	12	110
27	Theni	47	12	12	9	80
28	Thiruchirapalli	86	22	7	9	124
29	Thirunelveli	34	9	11	9	63
30	Thirupathur	35	16	4	7	62
31	Thiruvallur	69	19	10	4	102
32	Thiruvannamalai	124	65	34	22	245
33	Thiruvarur	65	24	10	9	108
34	Thoothukudi	30	16	2	3	51
35	Tiruppur	121	26	20	11	178
36	Vellore	63	13	7	12	95
37	Villupuram	164	53	27	35	279
38	Virudhunagar	140	34	13	7	194
	TAMIL NADU	3213	870	457	400	4940

**STERILISATION, PPIUCD PERFORMANCE IN MEDICAL COLLEGE HOSPITAL 2024-25
(DURING APRIL 2024)**

Sl. No	Name of Medical College Hospital	Sterilisation			PPIUCD		
		2024-25	2023-24	Inc./Dec.	2024-25	2023-24	Inc./Dec.
1	Ariyalur	54	67	-13	134	148	-14
2	Kilpauk, Chennai	74	77	-3	280	313	-33
3	KGH, Chennai	125	111	14	354	384	-30
4	R.S.R.M. Chennai	213	172	41	561	650	-89
5	IOG Chennai	251	230	21	694	684	10
6	Chengalpattu	190	209	-19	478	514	-36
7	Coimbatore ESI	21	16	5	22	12	10
8	Coimbatore	162	171	-9	340	459	-119
9	Cuddalore	73	92	-19	125	159	-34
10	Dharmapuri	149	156	-7	525	495	30
11	Dindigul	219	167	52	673	555	118
12	IRT Perundurai	26	36	-10	86	66	20
13	Kallakurichi	165	125	40	632	465	167
14	Nagercoil	85	95	-10	111	122	-11
15	Karur	88	79	9	274	246	28
16	Krishnagiri	143	123	20	464	346	118
17	Rajaji, Madurai	237	244	-7	764	779	-15
18	Nagapattinam	69	78	-9	167	163	4
19	Namakkal	46	52	-6	165	154	11
20	Pudukkottai	99	127	-28	417	431	-14
21	Ramanathapuram	166	114	52	216	202	14
22	M.K.M.C, Salem	204	227	-23	574	561	13
23	Sivagangai	88	72	16	268	312	-44
24	R.M, Thanjavur	196	289	-93	657	727	-70
25	Ooty	65	55	10	123	132	-9
26	Theni	158	112	46	519	493	26
27	M.G.M,Trichy	164	165	-1	610	610	0
28	Tirunelveli	124	129	-5	441	437	4
29	Tiruvallur	201	187	14	450	418	32
30	Tiruvannamalai	276	280	-4	786	719	67
31	Thiruvarur	49	133	-84	167	214	-47
32	Thoothukudi	111	122	-11	330	334	-4
33	Tiruppur	197	171	26	402	391	11
34	Vellore	171	188	-17	656	646	10
35	Villupuram	115	102	13	374	355	19
36	Virudhunagar	116	86	30	300	239	61
	TOTAL	4890	4859	31	14139	13935	204

TECHNIQUE-WISE MTP PERFORMANCE 2024-25 (DURING APRIL 2024)

Sl. No.	Name of the District	MTP Performance (During April 2024)					MTP Performance 2023-24 (DURING APRIL 2023)	Inc./ Dec.
		MMA	MVA	EVA	Other Technique	Total		
1	Coimbatore	371	100	50	94	615	477	138
2	Cuddalore	181	137	17	66	401	311	90
3	Madurai	115	91	0	74	280	209	71
4	Chennai	190	266	0	337	793	730	63
5	Villupuram	176	172	0	14	362	303	59
6	Myladuthurai	102	19	1	10	132	88	44
7	Krishnagiri	192	52	0	56	300	264	36
8	Namakkal	144	61	2	68	275	240	35
9	The Nilgiris	60	4	0	18	82	53	29
10	Kanyakumari	50	27	0	37	114	93	21
11	Salem	278	253	19	74	624	603	21
12	Perambalur	106	44	0	13	163	148	15
13	Thiruvarur	153	17	0	19	189	175	14
14	Pudukkottai	52	46	0	58	156	142	14
15	Erode	323	45	1	74	443	431	12
16	Vellore	77	54	7	30	168	157	11
17	Sivagangai	91	13	0	18	122	111	11
18	Karur	123	23	0	33	179	170	9
19	Thiruvannamalai	192	120	0	49	361	360	1
20	Thanjavur	112	84	0	88	284	283	1
21	Ranipet	35	26	2	19	82	82	0
22	Chengalpattu	115	75	27	42	259	262	-3
23	Thiruvallur	89	106	3	45	243	257	-14
24	Kancheepuram	57	7	2	16	82	96	-14
25	Theni	64	28	0	20	112	131	-19
26	Kallakurichi	114	96	0	58	268	290	-22
27	Thirupathur	33	42	7	20	102	127	-25
28	Tiruppur	207	80	2	55	344	371	-27
29	Thirunelveli	44	39	0	39	122	151	-29
30	Tenkasi	68	2	0	11	81	117	-36
31	Dindigul	68	55	0	96	219	257	-38
32	Thoothukudi	86	56	0	49	191	238	-47
33	Ariyalur	65	11	0	9	85	139	-54
34	Ramanathapuram	26	31	0	68	125	186	-61
35	Dharmapuri	103	46	1	59	209	292	-83
36	Nagapattinam	56	14	0	0	70	176	-106
37	Thiruchirapalli	155	104	0	113	372	482	-110
38	Virudhunagar	111	60	0	22	193	332	-139
TAMIL NADU		4584	2506	141	1971	9202	9334	-132

POST ABORTION CONTRACEPTIVE 2024-25 (DURING APRIL 2024)

Sl. No.	District	MTP PERFORMANCE (DURING APRIL 2024)							
		TAT / Mini Lap	Lap.	PAIUCD	OCP/ Weekly Pills(Chhaya)	Condoms	Antara (Injectable)	Plain MTP	Total
1	Chennai	37	135	36	74	9	24	478	793
2	Salem	156	104	28	91	48	18	179	624
3	Coimbatore	32	39	4	107	16	16	401	615
4	Erode	34	18	27	77	33	14	240	443
5	Thiruchirapalli	29	88	21	7	26	0	201	372
6	Tiruppur	19	59	12	1	5	15	233	344
7	Thiruvannamalai	78	26	16	93	0	23	125	361
8	Cuddalore	66	75	35	65	0	13	147	401
9	Villupuram	22	116	10	6	5	10	193	362
10	Chengalpattu	27	50	10	28	9	3	132	259
11	Madurai	60	14	14	16	78	6	92	280
12	Virudhunagar	49	8	2	20	0	2	112	193
13	Krishnagiri	35	15	30	6	0	14	200	300
14	Thanjavur	19	55	19	37	17	34	103	284
15	Kallakurichi	34	75	12	10	0	13	124	268
16	Namakkal	38	20	33	55	16	21	92	275
17	Dindigul	13	20	8	29	2	23	124	219
18	Dharmapuri	24	38	1	16	8	5	117	209
19	Thiruvallur	53	46	19	3	0	20	102	243
20	Thoothukudi	20	25	6	3	5	2	130	191
21	Thiruvarur	17	5	22	12	0	18	115	189
22	Karur	13	18	0	15	3	5	125	179
23	Vellore	22	18	2	30	7	15	74	168
24	Ramanathapuram	12	21	1	3	2	3	83	125
25	Thirunelveli	9	11	9	17	0	0	76	122
26	Perambalur	29	11	12	9	1	7	94	163
27	Pudukkottai	40	8	7	9	10	15	67	156
28	Theni	21	10	2	23	11	21	24	112
29	Kanyakumari	2	34	11	5	0	0	62	114
30	Sivagangai	11	11	4	6	0	6	84	122
31	Nagapattinam	10	1	0	3	0	32	24	70
32	Thirupathur	19	0	7	7	0	7	62	102
33	Myladudurai	6	23	7	19	9	43	25	132
34	Ariyalur	23	2	4	4	0	0	52	85
35	Tenkasi	5	13	0	4	0	0	59	81
36	Kancheepuram	22	10	7	4	0	2	37	82
37	Ranipet	14	0	7	0	3	0	58	82
38	The Nilgiris	8	7	7	7	33	9	11	82
TAMIL NADU		1128	1229	452	921	356	459	4657	9202
%		12.3	13.4	4.9	10.0	3.9	5.0	50.6	100.0

MTP PERFORMANCE BY DURATION OF PREGNANCY 2024-25 (DURING APRIL 2024)

Sl. No.	District	1ST TRIMESTER (upto 12 weeks)			2ND TRIMESTER						Total MTP	% in Govt. facilities	% in Pvt. Facilities	
		Govt	Private	Total	12 to 20 weeks	20 to 24 weeks	Beyond 24 weeks	12 to 20 weeks	20 to 24 weeks	Beyond 24 weeks				Total
1	Erode	75	332	407	8	0	0	18	10	0	36	443	18.7	81.3
2	Sivagangai	27	89	116	2	0	0	3	1	0	6	122	23.8	76.2
3	Dharmapuri	39	133	172	4	7	1	13	12	0	37	209	24.4	75.6
4	Perambalur	41	122	163	0	0	0	0	0	0	0	163	25.2	74.8
5	Virudhunagar	44	133	177	3	2	0	7	4	0	16	193	25.4	74.6
6	Thoothukudi	39	133	172	11	0	0	5	3	0	19	191	26.2	73.8
7	Coimbatore	135	417	552	26	0	0	26	11	0	63	615	26.2	73.8
8	Karur	45	124	169	3	0	0	3	4	0	10	179	26.8	73.2
9	Tenkasi	22	54	76	0	0	0	4	1	0	5	81	27.2	72.8
10	Kanyakumari	32	76	108	0	0	0	5	1	0	6	114	28.1	71.9
11	Thirunelveli	34	74	108	4	0	0	10	0	0	14	122	31.1	68.9
12	Namakkal	76	170	246	6	4	0	16	3	0	29	275	31.3	68.7
13	Chengalpattu	72	160	232	6	4	0	12	5	0	27	259	31.7	68.3
14	Ariyalur	26	58	84	1	0	0	0	0	0	1	85	31.8	68.2
15	Krishnagiri	82	188	270	15	0	0	10	5	0	30	300	32.3	67.7
16	Tiruppur	104	229	333	8	1	0	2	0	0	11	344	32.8	67.2
17	Salem	208	369	577	7	0	0	24	16	0	47	624	34.5	65.5
18	Chennai	215	460	675	38	20	2	53	5	0	118	793	34.7	65.3
19	Dindigul	58	136	194	18	0	0	5	2	0	25	219	34.7	65.3
20	Ramanathapuram	45	74	119	2	1	0	3	0	0	6	125	38.4	61.6
21	Thiruchirapalli	133	204	337	9	6	1	17	2	0	35	372	40.1	59.9
22	Thiruvarur	75	112	187	1	0	0	0	1	0	2	189	40.2	59.8
23	Kancheepuram	33	42	75	0	0	0	5	2	0	7	82	40.2	59.8
24	Ranipet	34	44	78	0	0	0	4	0	0	4	82	41.5	58.5
25	Thiruvallur	100	119	219	3	5	0	13	3	0	24	243	44.4	55.6
26	Pudukkottai	68	76	144	2	1	0	6	3	0	12	156	45.5	54.5
27	Kallakurichi	126	136	262	6	0	0	0	0	0	6	268	49.3	50.7
28	Villupuram	166	182	348	9	4	0	1	0	0	14	362	49.4	50.6
29	Thirupathur	51	50	101	0	0	0	1	0	0	1	102	50.0	50.0
30	Cuddalore	178	192	370	23	0	0	8	0	0	31	401	50.1	49.9
31	Thanjavur	125	110	235	25	2	0	11	11	0	49	284	53.5	46.5
32	Theni	49	46	95	10	5	0	2	0	0	17	112	57.1	42.9
33	Vellore	91	45	136	7	0	0	13	12	0	32	168	58.3	41.7
34	Nagapattinam	41	27	68	0	0	0	2	0	0	2	70	58.6	41.4
35	Thiruvannamalai	185	135	320	24	6	0	10	1	0	41	361	59.6	40.4
36	The Nilgiris	43	30	73	7	1	0	1	0	0	9	82	62.2	37.8
37	Madurai	136	97	233	35	6	0	6	0	0	47	280	63.2	36.8
38	Myladuthurai	82	43	125	2	0	0	5	0	0	7	132	63.6	36.4
TAMIL NADU		3135	5221	8356	325	75	4	324	118	0	846	9202	38.5	61.5
%		37.5	62.5		47.8			52.2						

**COVERAGE OF DELIVERIES IN MCH,GH & GPHC WITH PRIMI CHILD
(During APRIL 2024)**

SL. No	Name of the District	Total Deliveries	Ster.	% of Ster.	PPIUCD	% of PPIUCD	Total Coverage	% of Total Cov.
1	Mayiladuthurai	222	0	0.0	221	99.5	221	99.5
2	Kallakurichi	495	0	0.0	491	99.2	491	99.2
3	Krishnagiri	521	0	0.0	516	99.0	516	99.0
4	Villupuram	322	0	0.0	318	98.8	318	98.8
5	Thirupathur	361	0	0.0	353	97.8	353	97.8
6	Nagapattinam	158	0	0.0	154	97.5	154	97.5
7	Dindigul	615	0	0.0	599	97.4	599	97.4
8	Pudukkottai	441	0	0.0	429	97.3	429	97.3
9	Thiruvarur	295	0	0.0	285	96.6	285	96.6
10	Sivagangai	342	0	0.0	330	96.5	330	96.5
11	Virudhunagar	636	0	0.0	612	96.2	612	96.2
12	Vellore	471	0	0.0	452	96.0	452	96.0
13	Kancheepuram	169	0	0.0	162	95.9	162	95.9
14	Thoothukudi	499	0	0.0	476	95.4	476	95.4
15	Thiruppur	474	0	0.0	451	95.1	451	95.1
16	Thiruvallur	428	0	0.0	407	95.1	407	95.1
17	Thiruvanamalai	612	0	0.0	580	94.8	580	94.8
18	Tenkasi	227	0	0.0	215	94.7	215	94.7
19	Thanjavur	686	0	0.0	647	94.3	647	94.3
20	Perambalur	155	0	0.0	146	94.2	146	94.2
21	Kanniyakumari	246	0	0.0	231	93.9	231	93.9
22	Salem	655	0	0.0	615	93.9	615	93.9
23	Ariyalur	142	0	0.0	133	93.7	133	93.7
24	Theni	544	0	0.0	509	93.6	509	93.6
25	Cuddalore	543	0	0.0	508	93.6	508	93.6
26	Dharmapuri	449	0	0.0	410	91.3	410	91.3
27	Chennai	1653	0	0.0	1500	90.7	1500	90.7
28	The Nilgiris	151	0	0.0	137	90.7	137	90.7
29	Karur	306	0	0.0	276	90.2	276	90.2
30	Trichy	578	0	0.0	519	89.8	519	89.8
31	Ramanathapuram	264	1	0.4	236	89.4	237	89.8
32	Tirunelveli	434	1	0.2	388	89.4	389	89.6
33	Erode	323	0	0.0	285	88.2	285	88.2
34	Coimbatore	539	2	0.4	468	86.8	470	87.2
35	Madurai	974	0	0.0	828	85.0	828	85.0
36	Namakkal	262	0	0.0	222	84.7	222	84.7
37	Chengalpattu	422	0	0.0	357	84.6	357	84.6
38	Ranipet	154	0	0.0	123	79.9	123	79.9
STATE TOTAL		16768	4	0.0	15589	93.0	15593	93.0

**COVERAGE OF DELIVERIES IN MCH,GH & GPHC WITH 2 AND ABOVE CHILDREN
(During APRIL 2024)**

SL. No	Name of the District	Total Deliveries	Ster.	% of Ster.	PPIUCD	% of PPIUCD	Total Coverage	% of Total Cov.
1	Mayiladuthurai	193	127	65.8	66	34.2	193	100.0
2	The Nilgiris	192	74	38.5	117	60.9	191	99.5
3	Nagapattinam	115	77	67.0	37	32.2	114	99.1
4	Villupuram	553	259	46.8	289	52.3	548	99.1
5	Thiruvanamalai	935	376	40.2	550	58.8	926	99.0
6	Madurai	893	361	40.4	512	57.3	873	97.8
7	Kallakurichi	529	174	32.9	343	64.8	517	97.7
8	Thiruvarur	311	173	55.6	129	41.5	302	97.1
9	Sivagangai	330	156	47.3	164	49.7	320	97.0
10	Perambalur	182	57	31.3	119	65.4	176	96.7
11	Dindigul	646	250	38.7	371	57.4	621	96.1
12	Thanjavur	721	261	36.2	432	59.9	693	96.1
13	Pudukkottai	440	157	35.7	265	60.2	422	95.9
14	Ariyalur	230	87	37.8	132	57.4	219	95.2
15	Krishnagiri	735	289	39.3	410	55.8	699	95.1
16	Ramanathapuram	282	156	55.3	112	39.7	268	95.0
17	Vellore	710	250	35.2	424	59.7	674	94.9
18	Theni	528	244	46.2	255	48.3	499	94.5
19	Thoothukudi	480	225	46.9	226	47.1	451	94.0
20	Virudhunagar	653	404	61.9	206	31.5	610	93.4
21	Tenkasi	293	164	56.0	109	37.2	273	93.2
22	Kanniyakumari	282	200	70.9	62	22.0	262	92.9
23	Cuddalore	741	291	39.3	396	53.4	687	92.7
24	Chengalpattu	541	205	37.9	296	54.7	501	92.6
25	Thiruppur	441	217	49.2	190	43.1	407	92.3
26	Chennai	1657	778	47.0	738	44.5	1516	91.5
27	Dharmapuri	747	214	28.6	469	62.8	683	91.4
28	Salem	991	294	29.7	610	61.6	904	91.2
29	Thiruvallur	546	161	29.5	337	61.7	498	91.2
30	Erode	362	199	55.0	129	35.6	328	90.6
31	Thirupathur	489	223	45.6	220	45.0	443	90.6
32	Kancheepuram	243	133	54.7	87	35.8	220	90.5
33	Namakkal	332	138	41.6	161	48.5	299	90.1
34	Karur	338	138	40.8	165	48.8	303	89.6
35	Tirunelveli	451	165	36.6	233	51.7	398	88.2
36	Ranipet	254	151	59.4	72	28.3	223	87.8
37	Coimbatore	580	283	48.8	225	38.8	508	87.6
38	Trichy	757	190	25.1	461	60.9	651	86.0
STATE TOTAL		19703	8301	42.1	10119	51.4	18420	93.5

**TOTAL COVERAGE OF DELIVERIES IN MCH,GH & GPHC
(During APRIL 2024)**

SL. No	Name of the District	Total Deliveries	Ster.	% of Ster.	PPIUCD	% of PPIUCD	Total Coverage	% of Total Cov.
1	Mayiladuthurai	415	127	30.6	287	69.2	414	99.8
2	Villupuram	875	259	29.6	607	69.4	866	99.0
3	Kallakurichi	1024	174	17.0	834	81.4	1008	98.4
4	Nagapattinam	273	77	28.2	191	70.0	268	98.2
5	Thiruvanamalai	1547	376	24.3	1130	73.0	1506	97.3
6	Thiruvarur	606	173	28.5	414	68.3	587	96.9
7	Dindigul	1261	250	19.8	970	76.9	1220	96.7
8	Krishnagiri	1256	289	23.0	926	73.7	1215	96.7
9	Sivagangai	672	156	23.2	494	73.5	650	96.7
10	Pudukkottai	881	157	17.8	694	78.8	851	96.6
11	The Nilgiris	343	74	21.6	254	74.1	328	95.6
12	Perambalur	337	57	16.9	265	78.6	322	95.5
13	Vellore	1181	250	21.2	876	74.2	1126	95.3
14	Thanjavur	1407	261	18.6	1079	76.7	1340	95.2
15	Virudhunagar	1289	404	31.3	818	63.5	1222	94.8
16	Thoothukudi	979	225	23.0	702	71.7	927	94.7
17	Ariyalur	372	87	23.4	265	71.2	352	94.6
18	Theni	1072	244	22.8	764	71.3	1008	94.0
19	Tenkasi	520	164	31.5	324	62.3	488	93.8
20	Thiruppur	915	217	23.7	641	70.1	858	93.8
21	Thirupathur	850	223	26.2	573	67.4	796	93.6
22	Kanniyakumari	528	200	37.9	293	55.5	493	93.4
23	Cuddalore	1284	291	22.7	904	70.4	1195	93.1
24	Thiruvallur	974	161	16.5	744	76.4	905	92.9
25	Kancheepuram	412	133	32.3	249	60.4	382	92.7
26	Ramanathapuram	546	157	28.8	348	63.7	505	92.5
27	Salem	1646	294	17.9	1225	74.4	1519	92.3
28	Dharmapuri	1196	214	17.9	879	73.5	1093	91.4
29	Chennai	3310	778	23.5	2238	67.6	3016	91.1
30	Madurai	1867	361	19.3	1340	71.8	1701	91.1
31	Karur	644	138	21.4	441	68.5	579	89.9
32	Erode	685	199	29.1	414	60.4	613	89.5
33	Chengalpattu	963	205	21.3	653	67.8	858	89.1
34	Tirunelveli	885	166	18.8	621	70.2	787	88.9
35	Namakkal	594	138	23.2	383	64.5	521	87.7
36	Trichy	1335	190	14.2	980	73.4	1170	87.6
37	Coimbatore	1119	285	25.5	693	61.9	978	87.4
38	Ranipet	408	151	37.0	195	47.8	346	84.8
STATE TOTAL		36471	8305	22.8	25708	70.5	34013	93.3

**COVERAGE OF DELIVERIES IN GOVERNMENT PRIMARY HEALTH CENTRE
WITH 0 & 1 CHILD 2024-25 (During APRIL 2024)**

Name of the HUDs	with 0 & 1 Child Deliveries	Covered by (During APRIL 2024)			Rank (for PPIUCD)
		Stern.	PPIUCD	%	
Perambalur	5	0	5	100.0	1
Aranthangi	6	0	6	100.0	2
The Nilgiris	14	0	14	100.0	3
Ramanathapuram	1	0	1	100.0	4
Cuddalore	44	0	43	97.7	5
Palani	43	0	42	97.7	6
Kallakurichi	40	0	39	97.5	7
Villupuram	35	0	34	97.1	8
Salem	97	0	94	96.9	9
Sivagangai	31	0	30	96.8	10
Thirupathur	28	0	27	96.4	11
Thanjavur	28	0	27	96.4	12
Dharmapuri	58	0	55	94.8	13
Madurai	122	0	115	94.3	14
Thiruvanamalai	51	0	48	94.1	15
Vellore	30	0	28	93.3	16
Thiruvallur	57	0	53	93.0	17
Theni	35	0	32	91.4	18
Sivakasi	22	0	20	90.9	19
Pudukkottai	30	0	27	90.0	20
Virudhunagar	40	0	36	90.0	21
Dindigul	27	0	24	88.9	22
Krishnagiri	27	0	24	88.9	23
Karur	42	0	37	88.1	24
Tenkasi	39	0	34	87.2	25
Erode	58	0	50	86.2	26
Paramakudi	33	0	27	81.8	27
Tirunelveli	26	0	21	80.8	28
Poonamalle	5	0	4	80.0	29
Chennai	245	0	194	79.2	30
Attur	38	0	30	78.9	31
Koilpatti	13	0	10	76.9	32
Coimbatore	62	0	47	75.8	33
Trichy	80	0	60	75.0	34
Thiruvarur	4	0	3	75.0	35
Chengalpattu	12	0	9	75.0	36
Ranipet	32	0	23	71.9	37
Thoothukudi	21	0	15	71.4	38
Kanniyakumari	24	0	17	70.8	39
Cheyyar	3	0	2	66.7	40
Kancheepuram	11	0	7	63.6	41
Thiruppur	44	0	28	63.6	42
Ariyalur	8	0	5	62.5	43
Namakkal	19	0	11	57.9	44
Nagapattinam	7	0	3	42.9	45
Mayiladuthurai	0	0	0	0.0	46
Total	1697	0	1461	86.1	

The HUDs in rank 27 to 46 are below the State average of 86.1 under the coverage of Deliveries in PPIUCD.

**COVERAGE OF DELIVERIES IN GOVT. HOSPITAL
WITH 0 & 1 CHILD 2024-25 (During APRIL 2024)**

Name of the Districts	with 0 & 1 Child Deliveries	Covered by (During APRIL 2024)			Rank (for PPIUCD)
		Stern.	PPIUCD	%	
Nagapattinam	8	0	8	100.0	1
Kallakurichi	35	0	35	100.0	2
Madurai	216	0	216	100.0	3
Krishnagiri	232	0	232	100.0	4
Mayiladuthurai	222	0	221	99.5	5
Dharmapuri	128	0	127	99.2	6
Thanjavur	244	0	241	98.8	7
Villupuram	79	0	78	98.7	8
Kanniyakumari	134	0	132	98.5	9
Ramanathapuram	64	0	63	98.4	10
Thiruvarur	174	0	171	98.3	11
Kancheepuram	158	0	155	98.1	12
The Nilgiris	52	0	51	98.1	13
Thiruppur	153	0	150	98.0	14
Thirupathur	333	0	326	97.9	15
Coimbatore	182	0	178	97.8	16
Sivagangai	136	0	133	97.8	17
Thiruvallur	70	0	68	97.1	18
Virudhunagar	345	0	335	97.1	19
Pudukkottai	130	0	126	96.9	20
Thoothukudi	238	0	230	96.6	21
Vellore	88	0	85	96.6	22
Dindigul	114	0	110	96.5	23
Tenkasi	188	0	181	96.3	24
Cuddalore	399	0	384	96.2	25
Trichy	132	0	127	96.2	26
Thiruvanamalai	91	0	87	95.6	27
Salem	169	0	161	95.3	28
Ariyalur	59	0	56	94.9	29
Perambalur	150	0	141	94.0	30
Karur	68	0	62	91.2	31
Chengalpattu	91	0	82	90.1	32
Namakkal	142	0	127	89.4	33
Theni	179	0	157	87.7	34
Erode	209	0	181	86.6	35
Tirunelveli	96	0	81	84.4	36
Chennai	55	0	46	83.6	37
Ranipet	122	0	100	82.0	38
Total	5685	0	5444	95.8	

The Districts in rank 27 to 38 are below the State average of 95.8 under the coverage of Deliveries in PPIUCD.

**COVERAGE OF DELIVERIES IN MEDICAL COLLEGE HOSPITAL
WITH 0 & 1 CHILD 2024-25 (During APRIL 2024)**

Name of the Medical College Hospital	with 0 & 1 Child Deliveries	Covered by (During APRIL 2024)			Rank (for PPIUCD)
		Stern.	PPIUCD	%	
MCH,Nagapattinam	143	0	143	100.0	1
MCH,Kallakurichi	420	0	417	99.3	2
MCH,Krishnagiri	262	0	260	99.2	3
MCH Villupuram	208	0	206	99.0	4
MCH,Tiruppur	277	0	273	98.6	5
MCH, Pudukkottai	275	0	270	98.2	6
MCH,Dindigul	431	0	423	98.1	7
MCH, KGH, Chennai	269	0	264	98.1	8
MCH, Thoothukudi	227	0	221	97.4	9
MCH, R.S.R.M. Chennai	383	0	372	97.1	10
MCH, Theni	330	0	320	97.0	11
MCH,Virudhunagar	229	0	221	96.5	12
MCH, IRT Perundurai, Erode	56	0	54	96.4	13
MCH, Vellore	353	0	339	96.0	14
MCH,Ariyalur	75	0	72	96.0	15
MCH,Sivagangai	175	0	167	95.4	16
MCH Thiruvallur	296	0	282	95.3	17
MCH, Thiruvarur	117	0	111	94.9	18
MCH, Tiruvannamalai	467	0	443	94.9	19
MCH, Kilpauk, Chennai	158	0	149	94.3	20
M.K.M.C. Hpl Salem	351	0	330	94.0	21
MCH, Nagercoil	88	0	82	93.2	22
MCH, Tirunelveli	312	1	286	91.7	23
MCH, R.M.Hospital, Thanjavur	414	0	379	91.5	24
M.G.M., MCH, Trichy	366	0	332	90.7	25
MCH, Karur	196	0	177	90.3	26
MCH, IOG and W&Ch, Chennai	543	0	475	87.5	27
MCH,Ramanathapuram	166	1	145	87.3	28
MCH, Dharmapuri	263	0	228	86.7	29
ESI.MCH.,Coimbatore	15	0	13	86.7	30
MCH,Ooty	85	0	72	84.7	31
MCH, Chengalpattu	319	0	266	83.4	32
MCH,Namakkal	101	0	84	83.2	33
MCH, Coimbatore	280	2	230	82.1	34
MCH, Cuddalore	100	0	81	81.0	35
MCH Rajaji , Madurai	636	0	497	78.1	36
Total	9386	4	8684	92.5	

The Districts in rank 23 to 36 are below the State average of 92.5 under the Coverage of Deliveries in PPIUCD

**COVERAGE OF DELIVERIES IN GOVERNMENT PRIMARY HEALTH CENTRE
WITH 2 CHILDREN 2024-25 (During APRIL 2024)**

Name of the HUDs	with 2 Children Deliveries	Covered by (During APRIL 2024)				Rank (for Sterilisation)
		Stern.	%	PPIUCD	%	
Ranipet	43	26	60.5	10	23.3	1
Kanniyakumari	42	25	59.5	9	21.4	2
Chennai	386	225	58.3	81	21.0	3
Erode	106	57	53.8	34	32.1	4
Virudhunagar	67	36	53.7	12	17.9	5
Paramakudi	42	19	45.2	17	40.5	6
Chengalpattu	34	14	41.2	14	41.2	7
Villupuram	110	45	40.9	62	56.4	8
Thiruppur	62	25	40.3	21	33.9	9
Cheyyar	30	12	40.0	18	60.0	10
Nagapattinam	8	3	37.5	5	62.5	11
Sivakasi	46	17	37.0	22	47.8	12
Namakkal	39	14	35.9	16	41.0	13
Ramanathapuram	3	1	33.3	0	0.0	14
Vellore	59	19	32.2	37	62.7	15
Kancheepuram	42	13	31.0	18	42.9	16
Madurai	178	54	30.3	113	63.5	17
Thirupathur	76	23	30.3	41	53.9	18
Coimbatore	85	25	29.4	46	54.1	19
Thiruvarur	7	2	28.6	2	28.6	20
Mayiladuthurai	7	2	28.6	5	71.4	21
Sivagangai	50	13	26.0	30	60.0	22
Karur	55	12	21.8	34	61.8	23
Thiruvanamalai	98	21	21.4	77	78.6	24
Perambalur	10	2	20.0	8	80.0	25
Thoothukudi	41	8	19.5	23	56.1	26
Thiruvallur	120	22	18.3	87	72.5	27
Cuddalore	94	16	17.0	74	78.7	28
Tenkasi	50	8	16.0	37	74.0	29
Koilpatti	19	3	15.8	5	26.3	30
Theni	46	7	15.2	34	73.9	31
Aranthangi	27	4	14.8	20	74.1	32
Ariyalur	24	3	12.5	19	79.2	33
Krishnagiri	93	11	11.8	62	66.7	34
Attur	75	8	10.7	48	64.0	35
Dharmapuri	118	11	9.3	87	73.7	36
Salem	110	10	9.1	90	81.8	37
Thanjavur	57	5	8.8	40	70.2	38
Trichy	107	7	6.5	74	69.2	39
Pudukkottai	47	3	6.4	36	76.6	40
The Nilgiris	24	1	4.2	22	91.7	41
Tirunelveli	53	2	3.8	28	52.8	42
Kallakurichi	107	3	2.8	98	91.6	43
Palani	45	1	2.2	43	95.6	44
Poonamalle	13	0	0.0	13	100.0	45
Dindigul	56	0	0.0	48	85.7	46
Total	3011	838	27.8	1720	57.1	

The HUDs in rank 22 to 46 are below the State average of 27.8 under the coverage of Deliveries in Sterilisation.

**COVERAGE OF DELIVERIES IN GOVT. HOSPITAL
WITH 2 CHILDREN 2023-24 (During APRIL 2024)**

Name of the Districts	with 2 Children Deliveries	Covered by (During APRIL 2024)				Rank (for Sterilisation)
		Stern.	%	PPIUCD	%	
Kanniyakumari	132	101	76.5	24	18.2	1
Nagapattinam	19	14	73.7	5	26.3	2
Thiruppur	106	74	69.8	31	29.2	3
Tenkasi	203	133	65.5	57	28.1	4
Virudhunagar	321	210	65.4	101	31.5	5
Chennai	54	35	64.8	17	31.5	6
Villupuram	124	80	64.5	44	35.5	7
Thiruvarur	177	113	63.8	63	35.6	8
Ramanathapuram	69	43	62.3	22	31.9	9
Mayiladuthurai	159	99	62.3	60	37.7	10
Theni	179	111	62.0	53	29.6	11
Coimbatore	181	110	60.8	52	28.7	12
Erode	177	104	58.8	59	33.3	13
Kancheepuram	167	98	58.7	64	38.3	14
Thoothukudi	177	98	55.4	76	42.9	15
Ranipet	158	86	54.4	57	36.1	16
Krishnagiri	227	119	52.4	107	47.1	17
Pudukkottai	110	57	51.8	50	45.5	18
Dindigul	125	64	51.2	60	48.0	19
Namakkal	142	72	50.7	56	39.4	20
Ariyalur	86	41	47.7	43	50.0	21
Sivagangai	105	50	47.6	54	51.4	22
Chengalpattu	104	45	43.3	55	52.9	23
Madurai	198	85	42.9	108	54.5	24
Vellore	122	52	42.6	61	50.0	25
Karur	81	34	42.0	41	50.6	26
Tirunelveli	116	48	41.4	47	40.5	27
The Nilgiris	69	28	40.6	41	59.4	28
Thiruvanamalai	159	62	39.0	95	59.7	29
Thanjavur	220	83	37.7	134	60.9	30
Thirupathur	268	101	37.7	154	57.5	31
Thiruvallur	94	34	36.2	58	61.7	32
Cuddalore	441	145	32.9	258	58.5	33
Trichy	178	53	29.8	113	63.5	34
Dharmapuri	123	34	27.6	84	68.3	35
Perambalur	144	31	21.5	108	75.0	36
Salem	262	56	21.4	198	75.6	37
Kallakurichi	48	8	16.7	40	83.3	38
Total	5825	2811	48.3	2750	47.2	

The Districts in rank 21 to 38 are below the State average of 48.3 under the coverage of Deliveries in Sterilisation.

**COVERAGE OF DELIVERIES IN MEDICAL COLLEGE HOSPITAL
WITH 2 CHILDREN 2024-25 (During APRIL 2024)**

Name of the Medical College Hospital	with 2 Children Deliveries	Covered by (During APRIL 2024)				Rank (for Sterilisation)
		Stern.	%	PPIUCD	%	
MCH,Nagapattinam	72	50	69.4	21	29.2	1
MCH, Nagercoil	90	61	67.8	27	30.0	2
ESI.MCH.,Coimbatore	25	13	52.0	9	36.0	3
MCH,Virudhunagar	140	72	51.4	63	45.0	4
MCH,Ramanathapuram	131	66	50.4	65	49.6	5
MCH, KGH, Chennai	174	79	45.4	86	49.4	6
MCH,Sivagangai	127	57	44.9	69	54.3	7
MCH, Cuddalore	59	26	44.1	26	44.1	8
MCH, IRT Perundurai, Erode	38	16	42.1	22	57.9	9
MCH, Coimbatore	208	87	41.8	94	45.2	10
MCH,Ooty	73	30	41.1	43	58.9	11
MCH, Thoothukudi	168	69	41.1	99	58.9	12
MCH, R.S.R.M. Chennai	316	129	40.8	187	59.2	13
MCH, Theni	240	92	38.3	146	60.8	14
MCH,Tiruppur	217	83	38.2	122	56.2	15
MCH, Karur	145	55	37.9	76	52.4	16
MCH, Tirunelveli	214	75	35.0	136	63.6	17
MCH,Dindigul	303	105	34.7	186	61.4	18
MCH, IOG and W&Ch, Chennai	383	132	34.5	219	57.2	19
MCH Rajaji , Madurai	391	133	34.0	258	66.0	20
MCH, Thiruvarur	83	28	33.7	54	65.1	21
M.K.M.C. Hpl Salem	368	119	32.3	218	59.2	22
MCH, Chengalpattu	322	100	31.1	195	60.6	23
MCH, Tiruvannamalai	398	121	30.4	275	69.1	24
MCH, R.M.Hospital, Thanjavur	315	87	27.6	217	68.9	25
MCH,Namakkal	98	26	26.5	65	66.3	26
MCH,Ariyalur	85	22	25.9	60	70.6	27
MCH Thiruvallur	237	61	25.7	149	62.9	28
MCH Villupuram	202	49	24.3	153	75.7	29
MCH,Krishnagiri	257	62	24.1	190	73.9	30
MCH, Pudukkottai	178	42	23.6	136	76.4	31
M.G.M., MCH, Trichy	316	71	22.5	231	73.1	32
MCH,Kallakurichi	183	33	18.0	148	80.9	33
MCH, Dharmapuri	280	50	17.9	205	73.2	34
MCH, Vellore	304	46	15.1	253	83.2	35
MCH, Kilpauk, Chennai	147	22	15.0	124	84.4	36
Total	7287	2369	32.5	4627	63.5	

The Districts in rank 22 to 36 are below the State average of 32.5 under the coverage of Deliveries in Sterilisation.

**COVERAGE OF DELIVERIES IN GOVERNMENT PRIMARY HEALTH CENTRE
WITH 3 & ABOVE CHILDREN 2024-25 (During APRIL 2024)**

Name of the HUD	with 3 & above Children Deliveries	Covered by (During APRIL 2024)				Rank (for Sterilization)
		Stern.	%	PPIUCD	%	
Kanniyakumari	5	4	80.0	0	0.0	1
Paramakudi	9	7	77.8	1	11.1	2
Ranipet	22	17	77.3	1	4.5	3
Mayiladuthurai	4	3	75.0	1	25.0	4
Sivakasi	6	4	66.7	0	0.0	5
Virudhunagar	9	6	66.7	3	33.3	6
Karur	23	15	65.2	3	13.0	7
Villupuram	48	31	64.6	15	31.3	8
Sivagangai	14	9	64.3	4	28.6	9
Thirupathur	46	28	60.9	7	15.2	10
Nagapattinam	5	3	60.0	2	40.0	11
Chengalpattu	14	8	57.1	4	28.6	12
Cheyyar	9	5	55.6	4	44.4	13
Namakkal	9	5	55.6	4	44.4	14
Thoothukudi	20	11	55.0	6	30.0	15
Thiruvanamalai	55	28	50.9	26	47.3	16
Koilpatti	2	1	50.0	0	0.0	17
Poonamalle	2	1	50.0	1	50.0	18
Chennai	41	20	48.8	6	14.6	19
Coimbatore	20	9	45.0	6	30.0	20
Aranthangi	7	3	42.9	3	42.9	21
Madurai	40	17	42.5	19	47.5	22
Cuddalore	25	10	40.0	14	56.0	23
Pudukkottai	10	4	40.0	4	40.0	24
Thanjavur	24	9	37.5	13	54.2	25
Attur	35	13	37.1	9	25.7	26
Dharmapuri	63	23	36.5	27	42.9	27
Kallakurichi	58	21	36.2	34	58.6	28
Thiruppur	15	5	33.3	7	46.7	29
Perambalur	3	1	33.3	1	33.3	30
Thiruvallur	34	11	32.4	19	55.9	31
Vellore	62	20	32.3	38	61.3	32
Trichy	48	15	31.3	21	43.8	33
Salem	30	9	30.0	15	50.0	34
Tenkasi	18	5	27.8	11	61.1	35
Ariyalur	8	2	25.0	6	75.0	36
Tirunelveli	8	2	25.0	2	25.0	37
Erode	14	3	21.4	7	50.0	38
Dindigul	15	3	20.0	10	66.7	39
Kancheepuram	11	2	18.2	2	18.2	40
Palani	7	1	14.3	6	85.7	41
Krishnagiri	32	4	12.5	23	71.9	42
Theni	12	1	8.3	7	58.3	43
Ramanathapuram	1	0	0.0	1	100.0	44
Thiruvarur	3	0	0.0	0	0.0	45
The Nilgiris	5	0	0.0	5	100.0	46
Total	951	399	42.0	398	41.9	

The HUDs in rank 23 to 46 are below the State average of 42.0 under the coverage of Deliveries in Sterilisation.

**COVERAGE OF DELIVERIES IN GOVT. HOSPITAL
WITH 3 & ABOVE CHILDREN 2024-25 (During APRIL 2024)**

Name of the Districts	with 3 & above Children Deliveries	Covered by (During APRIL 2024)				Rank (for Sterilization)
		Stern.	%	PPIUCD	%	
Mayiladuthurai	23	23	100.0	0	0.0	1
Virudhunagar	45	42	93.3	3	6.7	2
Perambalur	25	23	92.0	2	8.0	3
Villupuram	22	20	90.9	2	9.1	4
Kancheepuram	23	20	87.0	3	13.0	5
Ramanathapuram	7	6	85.7	0	0.0	6
Tenkasi	22	18	81.8	4	18.2	7
Salem	32	26	81.3	6	18.8	8
Kanniyakumari	5	4	80.0	0	0.0	9
Cuddalore	83	66	79.5	16	19.3	10
Kallakurichi	28	21	75.0	7	25.0	11
Nagapattinam	4	3	75.0	1	25.0	12
Dindigul	23	17	73.9	5	21.7	13
Madurai	19	14	73.7	5	26.3	14
Erode	15	11	73.3	4	26.7	15
Tirunelveli	11	8	72.7	1	9.1	16
Thanjavur	32	23	71.9	9	28.1	17
Thirupathur	99	71	71.7	18	18.2	18
Krishnagiri	56	40	71.4	14	25.0	19
Ranipet	31	22	71.0	4	12.9	20
Theni	20	14	70.0	3	15.0	21
Thiruvarur	29	20	69.0	8	27.6	22
Thoothukudi	25	17	68.0	7	28.0	23
Sivagangai	15	10	66.7	5	33.3	24
Thiruvanamalai	35	22	62.9	10	28.6	25
Coimbatore	16	10	62.5	6	37.5	26
Karur	15	9	60.0	5	33.3	27
Vellore	62	37	59.7	10	16.1	28
Ariyalur	7	4	57.1	2	28.6	29
The Nilgiris	11	6	54.5	5	45.5	30
Namakkal	24	12	50.0	10	41.7	31
Thiruppur	8	4	50.0	4	50.0	32
Trichy	30	15	50.0	14	46.7	33
Chennai	6	3	50.0	2	33.3	34
Dharmapuri	31	15	48.4	15	48.4	35
Pudukkottai	13	6	46.2	6	46.2	36
Thiruvallur	18	8	44.4	7	38.9	37
Chengalpattu	19	7	36.8	11	57.9	38
Total	989	697	70.5	234	23.7	

The Districts in rank 21 to 38 are below the State average of 70.5 under the coverage of Deliveries in Sterilisation.

**COVERAGE OF DELIVERIES IN MEDICAL COLLEGE HOSPITAL WITH 3 & ABOVE CHILDREN 2024-25
(During APRIL 2024)**

Name of the Medical College Hospital	with 3 & above Children Deliveries	Covered by (During APRIL 2024)				Rank
		Stern.	%	PPIUCD	%	
ESI.MCH.,Coimbatore	1	1	100.0	0	0.0	1
MCH, R.S.R.M. Chennai	48	46	95.8	2	4.2	2
MCH, IOG and W&Ch, Chennai	55	51	92.7	3	5.5	3
MCH,Ooty	10	9	90.0	1	10.0	4
MCH,Virudhunagar	19	17	89.5	2	10.5	5
MCH,Sivagangai	19	17	89.5	2	10.5	6
MCH Rajaji , Madurai	67	58	86.6	9	13.4	7
MCH Thiruvallur	28	24	85.7	3	10.7	8
MCH, KGH, Chennai	26	22	84.6	4	15.4	9
MCH,Kallakurichi	105	88	83.8	16	15.2	10
MCH, Thiruvarur	12	10	83.3	2	16.7	11
MCH,Dindigul	72	59	81.9	13	18.1	12
MCH, Pudukkottai	48	38	79.2	10	20.8	13
MCH,Tiruppur	33	26	78.8	5	15.2	14
MCH,Krishnagiri	70	53	75.7	14	20.0	15
MCH, Vellore	101	76	75.2	25	24.8	16
MCH,Ariyalur	20	15	75.0	2	10.0	17
MCH, R.M.Hospital, Thanjavur	73	54	74.0	19	26.0	18
MCH Villupuram	47	34	72.3	13	27.7	19
MCH, Cuddalore	39	28	71.8	8	20.5	20
MCH,Ramanathapuram	20	14	70.0	6	30.0	21
MCH, Tiruvannamalai	151	105	69.5	45	29.8	22
MCH, Karur	19	13	68.4	6	31.6	23
M.K.M.C. Hpl Salem	79	53	67.1	26	32.9	24
MCH, IRT Perundurai, Erode	12	8	66.7	3	25.0	25
MCH, Kilpauk, Chennai	21	14	66.7	7	33.3	26
MCH, Chengalpattu	48	31	64.6	17	35.4	27
MCH, Thoothukudi	28	18	64.3	10	35.7	28
MCH, Coimbatore	44	28	63.6	12	27.3	29
MCH, Nagercoil	8	5	62.5	2	25.0	30
MCH, Dharmapuri	132	81	61.4	51	38.6	31
MCH, Theni	31	19	61.3	12	38.7	32
MCH, Tirunelveli	49	30	61.2	19	38.8	33
MCH,Nagapattinam	7	4	57.1	3	42.9	34
MCH,Namakkal	20	9	45.0	10	50.0	35
M.G.M., MCH, Trichy	78	29	37.2	8	10.3	36
Total	1640	1187	72.4	390	23.8	

The Districts in rank 19 to 36 are below the State average of 72.4 under the coverage of Deliveries in Sterilisation.

**DISTRICT - WISE STERILISATIONS DONE AT GOVT HOSPITALS 2024-25
(DURING APRIL 2024)**

Sl. No.	Name of the District	Sterilisations		Inc / Dec
		2024-25	2023-24	
1	Cuddalore	391	327	64
2	Tenkasi	206	152	54
3	The Nilgiris	68	14	54
4	Myladudurai	194	141	53
5	Thiruvarur	181	130	51
6	Coimbatore	189	145	44
7	Thirunelveli	97	55	42
8	Krishnagiri	242	208	34
9	Chengalpattu	140	117	23
10	Ariyalur	86	67	19
11	Dindigul	134	116	18
12	Ramanathapuram	57	41	16
13	Ranipet	160	148	12
14	Thiruvannamalai	165	154	11
15	Vellore	133	123	10
16	Nagapattinam	27	20	7
17	Thiruvallur	144	137	7
18	Thiruchirapalli	132	127	5
19	Perambalur	109	106	3
20	Madurai	164	162	2
21	Salem	128	127	1
22	Theni	152	151	1
23	Kallakurichi	124	124	0
24	Pudukkottai	116	116	0
25	Tiruppur	104	105	-1
26	Dharmapuri	111	114	-3
27	Kancheepuram	178	187	-9
28	Chennai	11	23	-12
29	Namakkal	107	119	-12
30	Thanjavur	166	179	-13
31	Thirupathur	215	228	-13
32	Kanyakumari	126	140	-14
33	Erode	138	160	-22
34	Sivagangai	93	117	-24
35	Thoothukudi	153	177	-24
36	Karur	72	102	-30
37	Villupuram	233	267	-34
38	Virudhunagar	307	355	-48
TAMIL NADU		5553	5281	272

PARITY-WISE REPORT ON STERILISATION ACCEPTORS 2024-25**DURING APRIL 2024**

Sl. No.	Name of the District	Sterilization acceptors with				
		1 Child	2 Children	3 Children	4+ Children	Total
1	Ariyalur	2	209	31	3	245
2	Chengalpattu	0	582	57	4	643
3	Chennai	8	1226	464	3	1701
4	Coimbatore	13	962	102	16	1093
5	Cuddalore	0	627	145	8	780
6	Dharmapuri	11	551	238	23	823
7	Dindigul	16	609	153	18	796
8	Erode	23	766	61	6	856
9	Kallakurichi	0	333	211	5	549
10	Kancheepuram	1	310	41	0	352
11	Kanyakumari	1	605	64	4	674
12	Karur	5	273	72	8	358
13	Krishnagiri	2	617	199	4	822
14	Madurai	1	660	171	5	837
15	Myladudurai	0	216	30	0	246
16	Nagapattinam	0	110	10	2	122
17	Namakkal	5	401	68	9	483
18	Perambalur	3	169	51	2	225
19	Pudukkottai	2	252	98	8	360
20	Ramanathapuram	2	317	56	1	376
21	Ranipet	1	210	58	3	272
22	Salem	11	882	234	26	1153
23	Sivagangai	1	359	59	4	423
24	Tenkasi	2	402	65	5	474
25	Thanjavur	3	538	170	19	730
26	The Nilgiris	11	171	25	3	210
27	Theni	2	382	49	4	437
28	Thirunelveli	4	418	89	8	519
29	Thiruchirapalli	3	573	150	20	746
30	Thirupathur	5	164	117	19	305
31	Thiruvallur	0	499	151	3	653
32	Thiruvannamalai	4	487	202	28	721
33	Thiruvarur	1	250	42	3	296
34	Thoothukudi	0	337	186	0	523
35	Tiruppur	15	579	61	5	660
36	Vellore	3	436	236	33	708
37	Villupuram	2	429	230	4	665
38	Virudhunagar	7	680	111	5	803
TAMIL NADU		170	17591	4557	321	22639

**HUD - WISE STERILISATIONS DONE AT PHC 2024-25
(DURING APRIL 2024)**

Sl. No.	Name of the HUD	No. of OTs Functioning	Sterilisations		Inc / Dec
			2024-25	2023-24	
1	Salem	12	167	86	81
2	Dharmapuri	11	259	192	67
3	Sivagangai	12	134	77	57
4	Villupuram	11	276	224	52
5	Thiruvannamalai	11	143	93	50
6	Sivakasi	6	58	16	42
7	Cuddalore	20	164	131	33
8	The Nilgiris	4	39	9	30
9	Dindigul	7	129	102	27
10	Thoothukudi	9	30	8	22
11	Ariyalur	6	47	27	20
12	Cheyyar	8	72	52	20
13	Pudukkottai	7	35	15	20
14	Krishnagiri	12	183	166	17
15	Thiruchirapalli	14	97	80	17
16	Kancheepuram	5	52	36	16
17	Karur	7	63	47	16
18	Palani	7	105	89	16
19	Perambalur	5	48	33	15
20	Coimbatore	12	43	32	11
21	Erode	14	138	135	3
22	Thanjavur	13	73	70	3
23	Myladuthurai	3	3	2	1
24	Vellore	7	38	37	1
25	Thiruvarur	5	1	1	0
26	Kanniyakumari	9	49	50	-1
27	Namakkal	15	62	63	-1
28	Tiruppur	16	55	56	-1
29	Koilpatti	7	2	4	-2
30	Aranthangi	4	3	7	-4
31	Chengalpattu	5	12	18	-6
32	Ranipet	6	46	53	-7
33	Madurai	12	155	165	-10
34	Tenkasi	9	22	36	-14
35	Thirunelveli	11	38	57	-19
36	Nagapattinam	6	2	24	-22
37	Ramanathapuram	4	2	27	-25
38	Theni	8	48	73	-25
39	Poonamallee	2	0	26	-26
40	Athur	10	79	106	-27
41	Paramakudi	7	24	54	-30
42	Virudhunagar	8	79	122	-43
43	Tirupathur	8	1	54	-53
44	Kallakurichi	9	182	242	-60
45	Thiruvallur	14	92	181	-89
TAMIL NADU		398	3350	3178	172

**Details of Non-Functioning of Operation Theatres in Govt. Primary Health Centres
for the year 2024-25 (During April 2024)**

Sl. No.	Name of the District	Name of the HUD	Name of the PHC
1	Coimbatore	Coimbatore	Valparai
2	Chengalpattu	Chengalpattu	Pavanjur
3		Chengalpattu	Idaikazhinadu
4		Chengalpattu	Chunambedu
5	Cuddalore	Cuddalore	Muttam
6		Cuddalore	Nallur
7		Dharmapuri	Kambainallur
8	Dindigul	Dindigul	Viruveedu
9		Dindigul	Sendurai
10		Palani	Narikkalpatti
11	Karur	Karur	Kanniyalampatti
12		Karur	Vangal
13	Karur	Karur	Vellianai
14		Kanniyakumari	Kurunthencode
15	Krishnagiri	Krishnagiri	Kamanddoddi
16		Krishnagiri	Jagadevi
17	Krishnagiri	Krishnagiri	Barur
18	Madurai	Madurai	Valayankulam
19		Myladuthurai	Konerirajapuram
20	Myladuthurai	Myladuthurai	Manalmedu
21		Myladuthurai	Thiruvenkadu
22		Pudukkotai	Kadiyapatti
23		Aranthangi	Nagudi
24	Ramnad	Ramnad	T.U.Mangai
25	Ramnad	Ramnad	R.S.Mangalam
26	T.V.Malai	Cheyar	Kolapallur
27	T.V.Malai	T.V.Malai	Nammiyampattu
28	T.V.Malai	T.V.Malai	Northampoondi
29		T.V.Malai	Vanapuram
30		Tenkasi	Ariyappapuram
31		Thanjavur	Sillathur
32		Thanjavur	Konulampallam
33		Thanjavur	Thanjavur
34	Theni	Theni	Gandamanur
35	Thiruvarur	Thiruvarur	Poonthottam
36		Thiruvarur	Alathambadi
37		Thiruvarur	Thirumakottai

DEATH, FAILURE AND COMPLICATION REPORT 2024-25
(During APRIL 2024)

Sl. No	District	DEATH				FAILURE				COMPLICATION			
		Reported		Claims Received		Reported		Claims Received		Reported		Claims Received	
		M	F	M	F	M	F	M	F	M	F	M	F
1	Ariyalur	0	0	0	0	0	0	0	0	0	0	0	0
2	Chengalpattu	0	0	0	0	0	0	0	0	0	0	0	0
3	Chennai	0	0	0	0	0	5	0	0	0	0	0	0
4	Coimbatore	0	0	0	0	0	7	0	0	0	0	0	0
5	Cuddalore	0	0	0	0	0	5	0	0	0	0	0	0
6	Dharmapuri	0	0	0	0	0	1	0	0	0	0	0	0
7	Dindigul	0	0	0	0	0	1	0	0	0	0	0	0
8	Erode	0	1	0	0	0	3	0	0	0	0	0	0
9	Kallakurichi	0	0	0	0	0	0	0	0	0	0	0	0
10	Kancheepuram	0	0	0	0	0	0	0	0	0	0	0	0
11	Kanyakumari	0	0	0	0	0	0	0	0	0	0	0	0
12	Karur	0	0	0	0	0	2	0	0	0	0	0	0
13	Krishnagiri	0	0	0	0	0	2	0	0	0	0	0	0
14	Madurai	0	0	0	0	0	2	0	0	0	0	0	0
15	Myladudurai	0	0	0	0	0	0	0	0	0	0	0	0
16	Nagapattinam	0	0	0	0	0	0	0	0	0	0	0	0
17	Namakkal	0	0	0	0	0	0	0	0	0	0	0	0
18	Perambalur	0	0	0	0	0	0	0	0	0	0	0	0
19	Pudukkottai	0	0	0	0	0	1	0	0	0	0	0	0
20	Ramanathapuram	0	0	0	0	0	2	0	0	0	0	0	0
21	Ranipet	0	0	0	0	0	1	0	0	0	0	0	0
22	Salem	0	0	0	0	0	3	0	0	0	0	0	0
23	Sivagangai	0	0	0	0	0	1	0	0	0	0	0	0
24	Tenkasi	0	0	0	0	0	0	0	0	0	0	0	0
25	Thanjavur	0	1	0	0	0	0	0	0	0	0	0	0
26	The Nilgiris	0	0	0	0	0	0	0	0	0	0	0	0
27	Theni	0	0	0	0	0	0	0	0	0	0	0	0
28	Thiruchirapalli	0	0	0	0	0	2	0	0	0	0	0	0
29	Thirunelveli	0	0	0	0	0	4	0	0	0	0	0	0
30	Thirupathur	0	0	0	0	0	0	0	0	0	0	0	0
31	Thiruvallur	0	0	0	0	0	1	0	0	0	0	0	0
32	Thiruvannamalai	0	0	0	0	0	4	0	0	0	0	0	0
33	Thiruvarur	0	0	0	0	0	0	0	0	0	0	0	0
34	Thoothukudi	0	0	0	0	0	0	0	0	0	0	0	0
35	Tiruppur	0	0	0	0	0	0	0	0	0	0	0	0
36	Vellore	0	0	0	0	0	3	0	0	0	0	0	0
37	Villupuram	0	0	0	0	0	3	0	0	0	0	0	0
38	Virudhunagar	0	0	0	0	0	1	0	0	0	0	0	0
	TOTAL	0	2	0	0	0	54	0	0	0	0	0	0

**DISTRICT-WISE TOTAL DELIVERIES -TYPE WISE 2024-25
(DURING APRIL 2024)**

Sl. No	Name of the District	GPHC, GH, MCH, ESI				Vol.Org, App.NH, Unapp.NH				Total Deliveries
		Normal	Caesarian	Assisted	Total	Normal	Caesarian	Assisted	Total	
1	Ariyalur	152	211	9	372	33	159	8	200	572
2	Chengalpattu	442	489	32	963	313	583	58	954	1917
3	Chennai	1547	1632	131	3310	970	1589	143	2702	6012
4	Coimbatore	604	492	23	1119	939	1371	107	2417	3536
5	Cuddalore	670	604	10	1284	119	303	17	439	1723
6	Dharmapuri	630	531	35	1196	341	416	35	792	1988
7	Dindigul	762	450	49	1261	205	421	20	646	1907
8	Erode	322	354	9	685	391	912	28	1331	2016
9	Kallakurichi	706	307	11	1024	95	143	8	246	1270
10	Kancheepuram	264	141	7	412	77	190	6	273	685
11	Kanyakumari	255	263	10	528	319	687	28	1034	1562
12	Karur	383	225	36	644	117	303	16	436	1080
13	Krishnagiri	665	579	12	1256	186	499	8	693	1949
14	Madurai	1108	666	93	1867	499	667	32	1198	3065
15	Myladudurai	201	211	3	415	34	178	5	217	632
16	Nagapattinam	125	135	13	273	58	50	6	114	387
17	Namakkal	298	288	8	594	213	478	9	700	1294
18	Perambalur	173	159	5	337	84	143	4	231	568
19	Pudukkottai	477	387	17	881	78	264	0	342	1223
20	Ramanathapuram	235	286	25	546	218	312	24	554	1100
21	Ranipet	216	192	0	408	59	79	15	153	561
22	Salem	945	688	13	1646	818	858	89	1765	3411
23	Sivagangai	351	302	19	672	173	254	23	450	1122
24	Tenkasi	247	259	14	520	215	413	14	642	1162
25	Thanjavur	638	743	26	1407	244	915	40	1199	2606
26	The Nilgiris	177	159	7	343	55	49	1	105	448
27	Theni	551	499	22	1072	46	179	1	226	1298
28	Thiruchirapalli	770	491	74	1335	544	869	54	1467	2802
29	Thirunelveli	450	413	22	885	330	557	72	959	1844
30	Thirupathur	558	288	4	850	90	173	1	264	1114
31	Thiruvallur	536	435	3	974	156	381	6	543	1517
32	Thiruvannamalai	1070	467	10	1547	42	71	0	113	1660
33	Thiruvarur	216	375	15	606	27	179	7	213	819
34	Thoothukudi	500	454	25	979	282	419	20	721	1700
35	Tiruppur	526	364	25	915	231	486	46	763	1678
36	Vellore	742	427	12	1181	704	556	200	1460	2641
37	Villupuram	491	375	9	875	8	76	0	84	959
38	Virudhunagar	537	715	37	1289	145	453	25	623	1912
	TOTAL	19540	16056	875	36471	9458	16635	1176	27269	63740

DISTRICT-WISE FW CONTRACEPTIVE STOCK POSITION (AS ON 30.04.2024)
(As per Monthly Report)

Sl. No	District	IUCD	NIRODH	ANTARA	ORAL-PILLS	EC_PILLS	CHHAYA	PTK	MMA
1	Ariyalur	4078	117967	1550	8657	2305	15026	3978	45
2	Chengalpattu	3681	165395	1289	9502	2876	8818	24051	142
3	Chennai	11029	956087	7965	52467	12551	33750	34415	289
4	Coimbatore	7462	311820	2321	15970	5372	13563	5417	248
5	Cuddalore	9220	70898	1106	7353	1781	5885	2814	311
6	Dharmapuri	4234	195881	2183	16196	6787	9011	3628	169
7	Dindigul	9769	325329	2249	6708	2715	10435	4676	480
8	Erode	7887	182610	1437	6565	3104	4693	8634	299
9	Kallakurichi	2714	94571	775	14577	3986	8669	6918	57
10	Kancheepuram	4585	191849	831	6571	1539	4528	12915	57
11	Kanyakumari	3291	318697	2245	12904	7940	1001	6977	63
12	Karur	2629	161744	1408	20580	6172	7738	7150	180
13	Krishnagiri	4569	192562	1571	8058	4115	8604	4794	157
14	Madurai	7726	207858	3512	35566	7183	5781	48576	207
15	Myladudurai	2432	31920	772	8445	1591	3815	597	21
16	Nagapattinam	2801	110522	631	9344	1439	4826	9743	85
17	Namakkal	6323	63545	1648	3183	630	3427	662	322
18	Perambalur	6080	320828	1354	12485	1783	16203	12151	49
19	Pudukkottai	2969	101334	1452	6649	3315	10663	737	239
20	Ramanathapuram	6218	52595	3527	2872	5791	10857	3923	138
21	Ranipet	3125	77998	963	2540	879	3260	10786	86
22	Salem	4469	185365	1287	2365	1707	1613	874	605
23	Sivagangai	7066	59038	1811	4251	1335	4427	11072	64
24	Tenkasi	2485	203113	1868	12811	3521	861	3437	97
25	Thanjavur	3879	28075	328	2759	1183	1055	1342	304
26	The Nilgiris	5837	107345	1112	6614	4200	2127	8255	155
27	Theni	3451	194627	1298	8418	3236	7131	4304	142
28	Thiruchirapalli	5450	115655	354	7071	1522	4234	6630	450
29	Thirunelveli	6192	261145	2806	15274	5007	1361	9380	89
30	Thirupathur	299	85162	708	4665	1389	3703	0	65
31	Thiruvallur	8753	264078	1316	32572	11263	20053	7131	57
32	Thiruvannamalai	7439	170525	2288	10376	3376	5674	0	733
33	Thiruvarur	9036	143527	2038	9935	1192	4206	7962	103
34	Thoothukudi	5027	412969	1531	32419	9705	9757	35063	244
35	Tiruppur	5392	50071	1478	13066	2994	8338	60250	121
36	Vellore	7899	111123	783	6815	2480	3401	2230	151
37	Villupuram	6804	81932	1661	16616	3630	5933	8890	194
38	Virudhunagar	6512	116652	3081	5759	1514	11557	40728	88
	STATE TOTAL	208812	6842412	66537	458978	143108	285984	421090	7306

STATISTICAL VITAL RATES FORMULAE

Crude Birth Rate (CBR)	$= \frac{\text{No. of Live Births which occurred in a given geographical area during a given year}}{\text{Mid year estimated population of the same area during the same year}} \times 1000$
------------------------	--

Crude Death Rate (CDR)	$= \frac{\text{No. of Deaths which occurred in a given geographical area during a given year}}{\text{Mid year estimated population of the same area during the same year}} \times 1000$
------------------------	---

Infant Mortality Rate (IMR)	$= \frac{\text{No. of Deaths under one year of age which occurred among the population of a given area during a given year}}{\text{No. of Live Births which occurred among the population of the same area during the same year}} \times 1000$
-----------------------------	--

Still Birth Rate (SBR)	$= \frac{\text{No. of Still Births which occurred in a given geographical area during a given year}}{\text{Total No. of Delivery (Live Birth + Still Birth) of the same geographical area during the same year}} \times 1000$
------------------------	---

Maternal Mortality Ratio (MMR)	$= \frac{\text{Total No. of woman who die as a result of pregnancy and child birth complications}}{\text{Total No. of Live Births in a given year}} \times 100000$
--------------------------------	--

Age Specific Fertility Rate (ASFR)	$= \frac{\text{No. of Live Births to the mothers of a specific age group of population in a given geographical area during the given year}}{\text{Mid year female population of the specified age group in the given area during the same year}} \times 1000$
------------------------------------	---

Total Fertility Rate (TFR) (Where the age grouping is in class interval of 5 years)	$= \frac{5 \times \text{summation of ASFR}}{1000}$
--	--

% of HOB	$= \frac{\text{No. of Live Births 3 and above}}{\text{Total No. of Live Births}} \times 100$
----------	--