

CONTENT

Sl.No.	Items	Page No.
1	FP Services and MTP Services available in the State	1
2	FP Services and MTP Services available in the Public Health facilities at Free of Cost	2
3	Demographic Indicators	3
4	District Wise Family Welfare Performing Centres	4
5	Population and Socio Economic Indicators (Census -2011)	5
6	District Profile (Unmet need) - NFHS-5 (2019-21) Survey	6
7	District-wise % of Higher Order Births -2023	7
8	Trends in % of TFR in India & Tamil Nadu and % of HOB in Tamil Nadu	8
9	State F.W Performance & Indicators	9
10	Department wise Sterilisation, PPIUCD, Antara & Chhaya and MTP Performance	10
11	F.W Performance During and Upto the Month	11
12	Department wise Sterilisation Performance	12
13	Department wise PPIUCD Performance	13
14	Department wise ANTARA Performance	14
15	Department wise CHHAYA Performance	15
16	Male Sterilisation Performance	16
17	Female Sterilisation Performance	17
18	Total Sterilisation Performance	18
19	Sterilisation Performance compared with Previous Year	19
20	Method wise Male and Female Sterilisation Performance	20
21	PPIUCD Performance	21
22	Interval IUCD Performance	22
23	Total IUCD Performance	23
24	IUCD Performance compared with Previous Year	24
25	CC Performance	25
26	Oral Pills Performance	26
27	Chhaya & E-Pills Performance	27
28	Antara Performance	28
29	Sterilisation, PPIUCD Performance in MCHs	29
30	Technique-wise MTP Performance compared with Previous Year	30
31	Post Abortion Contraceptive	31
32	MTP Performance by duration of pregnancy	32
33	Coverage of Deliveries in MCH, GH & GPHC with Primi Child	33
34	Coverage of Deliveries in MCH, GH & GPHC with 2 & above Children	34
35	Total Coverage of Deliveries in MCH, GH & GPHC	35
36	Coverage of Deliveries in GPHC with 0 and 1 Child	36
37	Coverage of Deliveries in GH with 0 and 1 Child	37
38	Coverage of Deliveries in MCH with 0 and 1 Child	38
39	Coverage of Deliveries in GPHC with 2 Children	39
40	Coverage of Deliveries in GH with 2 Children	40
41	Coverage of Deliveries in MCH with 2 Children	41
42	Coverage of Deliveries in GPHC - 3 and above Children	42
43	Coverage of Deliveries in GH - 3 and above Children	43
44	Coverage of Deliveries in MCH - 3 and above Children	44
45	Parity-wise Report on Sterilisation Acceptors	45
46	District wise Sterilisation done at Govt. Hospital OTs	46
47	HUD-wise Sterilisation done at GPHC OTs	47
48	Non-Functioning of Operation Theatres in Govt. Primary Health Centres	48
49	Death,Failure and Complication Occurred due to Sterilisation	49
50	District Wise Total Deliveries - Type wise in MCH, GH and ESI Hospitals	50
51	District-wise FW Contraceptive Stock Position	51
52	Statistical Vital Rates Formula	52

**ABBREVIATIONS
USED IN THIS BULLETIN**

CBR	:	Crude Birth Rate
CC	:	Conventional Contraceptive
CDR	:	Crude Death Rate
CPR	:	Contraceptive Prevalence Rate
Dec.	:	Decrease
DME	:	Directorate of Medical Education
DMS	:	Directorate of Medical and Rural Health Services
DPH&PM	:	Directorate of Public Health and Preventive Medicine
E - Pills	:	Emergency Contraceptive Pills
ELD	:	Expected Level of Demand
ESI	:	Employees State Insurance
HOB	:	Higher Order Births
HSC	:	Health Sub-Centre
IMR	:	Infant Mortality Rate
Inc.	:	Increase
IUCD	:	Intra Utrine Contraceptive Device
MMR	:	Maternal Mortality Ratio
MTP	:	Medical Termination of Pregnancy
OCP	:	Oral Contraceptive Pill
PELD	:	Proportionate Expected Level of Demand
PHC	:	Primary Health Centre
PNH	:	Private Nursing Home
PPC	:	Post Partum Centre
RFWC	:	Rural Family Welfare Centre
SBR	:	Still Birth Rate
Stern.	:	Sterilisation
UFWC	:	Urban Family Welfare Centre
UHP	:	Urban Health Post
w.r.t.	:	with reference to

FAMILY PLANNING AND MTP SERVICES AVAILABLE IN THE STATE

Home delivery of Contraceptives	<p>Condoms (Male)</p> <p>Oral Contraceptive Pills (mala-N)</p> <p>Emergency Contraceptive Pills (not to be used routinely)</p> <p>Chhaya - Centchroman (weekly pills)</p> <p>Pregnancy Test Kit</p>
Delaying the first child	<p>Condoms (Male)</p> <p>Oral Contraceptive Pills / Chhaya (Female)</p> <p>Intra Uterine Contraceptive Device (IUCD)</p> <p>Antara - Injectable MPA (Medroxy Progesterone Acetate)</p> <p>Emergency Contraceptive Pills (not to be used routinely)</p>
Healthy Spacing between two deliveries	<p>Condoms (Male)</p> <p>Post Partum Intra Uterine Contraceptive Device (PPIUCD)</p> <p>Oral Contraceptive Pills (mala-N)</p> <p>Antara - Injectable MPA (Medroxy Progesterone Acetate)</p> <p>Chhaya - Centchroman (weekly pills)</p>
Limiting methods	<p>Female Sterilization - Mini-lap, Laparoscopic, Pupal Sterilization,</p> <p>Male Sterilization - Conventional Vasectomy, No scalpal Vasectomy.</p>
Medical Termination of Pregnancy	<p>Medical Method of Abortion (upto 9 weeks)</p> <p>Manual Vacuum Aspiration Method</p> <p>Medical Method - Ethacridine lactate extra amniotic instillation</p> <p>Surgical Method - Dilatation & Evacuation (D&E)</p>

FAMILY PLANNING AND MTP SERVICES AVAILABLE IN THE PUBLIC HEALTH FACILITIES AT FREE OF COST

Health Sub Centre	Primary Health Centre / Health Post	Community Health Centre	Government Hospital	Government Medical College Hospital
Counseling	All the services available at Health Sub Centre +	All the services available at Primary Health Centre +	All the services available at CHC/FRU on daily basis	All the services available at CHC/FRU on daily basis
IUCD Insertion				
Oral Pill distribution				
Condom distribution				
Chhaya distribution				
ECP distribution				
Pregnancy Test Kit				
Follow up of acceptors				
Injectable Contraceptive				
	Minilap Sterilization including Post Partum Sterilization (fixed day basis)			
	NSV (fixed day basis)			
	PPIUCD			
	Referral linkage [including Safe Abortion Services]			
		MTP services		
		Lap. Sterilization (fixed day basis)		
		Management of complication		

Home Delivery of Contraceptives through ASHA and AWW

Condom distribution

Oral Pill distribution

Emergency Contraceptive Pill distribution

Chhaya distribution

Pregnancy Test Kit

DEMOGRAPHIC INDICATORS

SL. NO.	INDICATORS		INDIA	TAMIL NADU
1	Population (Crores) - 2011 Census		121	7.2
2	% of Population less than 15 years		32	24.1
3	% of Population more than 65 years		5	5.7
4	% of Urban Population		31	48
5	Population Density per Sq. Km.		382	555
6	Life Expectancy at Birth - 2011-15	Male	67.3	68.6
		Female	69.6	71.8
7	Crude Birth Rate - 2020 (SRS)		19.5	13.8
8	Crude Death Rate - 2020 (SRS)		6.0	6.1
9	Natural Growth Rate - 2020 (SRS)		13.5	7.7
10	Total Fertility Rate - 2020 (SRS)		2.0	1.4
11	Infant Mortality Rate - 2020 (SRS)		28.0	13.0
12	Maternal Mortality Ratio - 2018-20 (SRS)		97.0	54.0
13	Modern Contraceptive Prevalence Rate - 2019-21 (NFHS-5)		56.5%	65.5%

Source :

Sample Registration System Registrar General, Government of India

Projected Level of Expectation of Life at Birth for India and States: 2001 - 2026 - M/O Health and Family Welfare

National Family Health Survey - 5 (NFHS-5)

DISTRICT - WISE FAMILY WELFARE PERFORMING CENTRES

S. No	Name of the HUD	MCH	HQRS	SDH				GPHC				HSC	Total Institutions	ESI Hospitals	ESI Dispensaries	APPD. N.H	UN APPD. N.H	No. of ASHA Approved
				NTK	TK	W&CH	Total SDH	Rural		Urban	Total Urban & Rural GPHC							
								Block GPHC	Additional GPHC	Urban GPHC								
1	ARIYALUR	1	1	0	2	0	2	6	31	2	39	117	160	0	1	12	9	0
2	CHENNAI	4	0	1	2	0	3	0	0	159	159	0	166	2	21	329	113	0
3	COIMBATORE	2	1	4	8	0	12	12	41	36	89	328	432	1	31	216	85	55
4	CUDDALORE	1	1	1	8	0	9	14	50	7	71	319	401	0	7	68	17	20
5	DHARMAPURI	1	1	0	3	0	3	10	40	1	51	218	274	0	2	28	10	116
6	DINDIGUL	1	1	5	6	0	11	14	52	7	73	311	397	0	11	59	12	157
7	ERODE	1	1	2	5	0	7	14	49	13	76	311	396	0	7	179	6	75
8	KANCHEEPURAM	0	1	0	3	0	3	5	18	5	28	143	175	0	5	21	0	0
9	CHENGALPATTU	1	1	2	5	0	7	8	29	12	49	221	279	0	6	74	4	36
10	KANYAKUMARI	1	1	3	5	0	8	9	30	8	47	267	324	0	8	128	15	36
11	KARUR	1	1	2	4	0	6	8	24	5	37	168	213	0	4	37	8	0
12	KRISHNAGIRI	1	1	1	4	0	5	10	46	5	61	239	307	1	7	42	35	170
13	MADURAI	1	1	1	5	0	6	13	41	34	88	314	410	1	10	178	129	0
14	MAYILADUTHURAI	0	1	1	3	0	4	5	24	2	31	147	183	0	1	15	5	2
15	NAGAPATTINAM	1	1	2	3	0	5	6	18	3	27	111	145	0	1	8	1	14
16	NAMAKKAL	1	1	3	4	0	7	15	40	8	63	240	312	0	6	81	1	42
17	PERAMBALUR	0	1	0	3	0	3	4	24	1	29	90	123	0	1	13	1	42
18	PUDUKKOTTAI	1	1	2	10	0	12	13	60	3	76	242	332	0	3	30	8	96
19	RAMANATHAPURAM	1	1	2	6	0	8	11	43	5	59	244	313	0	2	34	3	141
20	SALEM	1	1	2	9	0	11	20	67	20	107	398	518	1	12	156	5	105
21	SIVAGANGAI	1	1	4	6	6	16	12	36	4	52	275	345	0	4	56	6	16
22	THANJAVUR	1	1	6	7	0	13	14	55	8	77	309	401	0	4	86	7	18
23	THE NILGIRIS	1	1	0	4	0	4	4	29	4	37	194	237	0	1	13	5	408
24	THENI	1	1	2	3	0	5	8	27	6	41	162	210	0	2	40	8	7
25	THOOTHUKUDI	1	1	2	6	0	8	12	38	10	60	253	323	0	7	56	20	66
26	TIRUCHIRAPPALLI	1	1	1	5	0	6	14	50	20	84	307	399	1	8	142	85	102
27	TIRUNELVELI	1	1	1	7	0	8	9	33	10	52	202	264	1	9	68	9	91
28	TENKASI	0	1	2	6	0	8	10	36	6	52	177	238	0	2	44	15	22
29	THIRUPPUR	1	1	0	3	0	3	13	33	21	67	242	314	0	15	70	23	13
30	THIRUVALLUR	1	1	2	6	0	8	14	43	11	68	303	381	0	11	29	5	0
31	TIRUVANNAMALAI	1	1	2	9	0	11	18	75	6	99	410	522	0	3	29	6	218
32	THIRUVARUR	1	1	1	8	1	10	10	36	4	50	195	257	0	1	23	9	6
33	VELLORE	1	1	1	2	0	3	7	26	13	46	169	220	1	4	25	3	58
34	RANIPET	0	1	2	2	0	4	6	26	4	36	163	204	0	4	21	3	32
35	THIRUPATHUR	0	1	5	2	0	7	7	25	5	37	122	167	0	2	20	2	110
36	VILLUPURAM	1	1	1	5	0	6	13	49	3	65	345	418	0	3	24	45	0
37	KALLAKURICHI	1	1	0	3	0	3	9	35	1	45	212	262	0	1	11	40	255
38	VIRUDHUNAGAR	1	1	2	7	0	9	11	40	7	58	245	314	1	14	116	3	0
	Grand Total	36	37	68	189	7	264	388	1419	479	2286	8713	11336	10	241	2581	761	2529

Sources: NHM-TN, DMS & ESI, DPH&PM, DME

POPULATION AND SOCIO ECONOMIC INDICATORS - CENSUS 2011

Sl. No	Name of the District	2011 Census Population	Sex Ratio		Literacy Rates	
			General	Child Sex Ratio	Males	Females
1	Ariyalur	754894	1015	897	81.2	61.7
2	Chennai	4646732	989	950	93.7	86.6
3	Coimbatore	3458045	1000	956	89.1	78.9
4	Cuddalore	2605914	987	896	85.9	70.1
5	Dharmapuri	1506843	946	913	76.9	59.8
6	Dindigul	2159775	998	934	84.2	68.3
7	Erode	2251744	993	953	80.4	64.7
8	Kancheepuram	3998252	986	959	89.9	79.0
9	Kanniyakumari	1870374	1019	964	93.6	89.9
10	Karur	1064493	1015	939	84.5	66.9
11	Krishnagiri	1879809	958	926	78.7	63.9
12	Madurai	3038252	990	932	89.7	77.2
13	Nagapattinam	1616450	1025	959	89.8	77.6
14	Namakkal	1726601	986	914	82.6	66.6
15	Perambalur	565223	1003	913	82.9	65.9
16	Pudukkottai	1618345	1015	960	85.6	69.0
17	Ramanathapuram	1353445	983	961	87.8	73.5
18	Salem	3482056	954	916	80.2	65.2
19	Sivagangai	1339101	1003	960	87.9	71.9
20	Thanjavur	2405890	1035	957	89.0	76.5
21	The Nilagiris	735394	1042	985	91.7	79.0
22	Theni	1245899	991	934	85.0	69.5
23	Thiruvallur	3728104	987	946	89.7	78.3
24	Thiruvarur	1264277	1017	958	89.1	76.7
25	Thoothukudi	1750176	1023	963	91.1	81.3
26	Thiruchirapalli	2722290	1013	947	89.7	76.9
27	Thirunelveli	3077233	1023	960	89.2	76.0
28	Tiruppur	2479052	989	952	85.5	71.8
29	Thiruvannamalai	2464875	994	930	83.1	65.3
30	Vellore	3936331	1007	944	86.5	71.9
31	Villuppuram	3458873	987	941	80.5	63.2
32	Virudhunagar	1942288	1007	955	87.7	72.7
TAMILNADU		72147030	996	943	86.8	73.9
INDIA			943	919	82.1	65.5

- Tiruppur bifurcated from Coimbatore, Ariyalur bifurcated from Perambalur, Krishnagiri

DISTRICT PROFILE (UNMET NEED) -NFHS-5 (2019-21)

Sl. No.	DISTRICTS	UNMET NEED (%)			mCPR (%)
		TOTAL	TERMINAL	SPACING	
1	Ariyalur	7.0	3.9	3.1	60.2
2	Chennai	6.9	4.4	2.5	63.6
3	Coimbatore	9.1	7.1	2.0	62.0
4	Cuddalore	9.2	5.6	3.6	63.5
5	Dharmapuri	8.5	5.0	3.5	68.0
6	Dindigul	6.3	3.5	2.8	71.4
7	Erode	4.9	2.9	2.0	67.4
8	Kancheepuram	7.2	3.0	4.2	67.3
9	Kanniyakumari	4.9	1.5	3.4	66.6
10	Karur	7.5	5.2	2.3	63.5
11	Krishnagiri	4.9	3.0	1.9	67.7
12	Madurai	8.7	4.5	4.2	68.4
13	Nagapattinam	8.5	6.2	2.3	61.9
14	Namakkal	6.5	4.2	2.3	62.3
15	Perambalur	11.4	8.3	3.1	58.9
16	Pudukkottai	12.2	6.6	5.6	64.3
17	Ramanathapuram	7.9	4.0	3.9	68.1
18	Salem	5.6	4.2	1.4	64.1
19	Sivagangai	7.0	4.6	2.4	66.1
20	Thanjavur	9.5	6.8	2.7	60.6
21	The Nilgiris	6.0	4.4	1.6	74.7
22	Theni	7.3	3.8	3.5	67.1
23	Thiruvarur	9.6	4.9	4.7	66.7
24	Thoothukudi	8.1	5.1	3.0	63.8
25	Thiruchirappalli	11.1	6.7	4.4	61.5
26	Thirunelveli	7.1	3.4	3.7	64.4
27	Thiruvallur	9.3	5.9	3.4	66
28	Thiruvannamalai	5.1	1.8	3.3	68.7
29	Tiruppur	4.6	3.3	1.3	66.0
30	Vellore	6.7	3.1	3.6	63.2
31	Villupuram	7.4	5.6	1.8	68.6
32	Virudhunagar	6.4	3.5	2.9	66.3
	Tamil Nadu	7.5	4.5	3.0	65.5
	INDIA	9.4	5.4	4.0	56.5

Source : NFHS-5 (2019-21)

**DISTRICT-WISE HIGHER ORDER BIRTHS FOR THE YEAR 2023
(JAN.2023 TO DEC.2023)**

Sl. No	Name of the District	Total Births	Number of HOBs (3 and above Living Children)	% of HOBs (3 and above Living Children)
1	Thirupathur	16903	1952	11.5
2	Dharmapuri	21869	2504	11.4
3	Kallakurichi	20528	2347	11.4
4	Vellore	19641	2236	11.4
5	Perambalur	7841	892	11.4
6	Thiruvannamalai	30106	3356	11.1
7	Pudukkottai	22777	2294	10.1
8	Krishnagiri	26731	2649	9.9
9	Ranipet	14595	1364	9.3
10	Thiruchirappalli	33263	3095	9.3
11	Ariyalur	10056	931	9.3
12	Villupuram	23801	2042	8.6
13	Thanjavur	27455	2151	7.8
14	Karur	13363	1017	7.6
15	Thirunelveli	19719	1453	7.4
16	Sivagangai	16712	1218	7.3
17	Cuddalore	31238	2244	7.2
18	Dindigul	24963	1788	7.2
19	Salem	43626	3074	7.0
20	Ramanathapuram	16920	1181	7.0
21	Myladuthurai	10171	670	6.6
22	Thoothukudi	19593	1256	6.4
23	Madurai	40797	2554	6.3
24	Theni	14632	888	6.1
25	Thiruvarur	14160	823	5.8
26	Tenkasi	18459	1069	5.8
27	The Nilgiris	6535	369	5.6
28	Nagapattinam	7267	405	5.6
29	Thiruvallur	32873	1752	5.3
30	Virudhunagar	22194	1105	5.0
31	Namakkal	17863	794	4.4
32	Kancheepuram	17796	691	3.9
33	Chennai	74148	2545	3.4
34	Chengalpet	36319	1202	3.3
35	Coimbatore	46279	1367	3.0
36	Kanniyakumari	21364	625	2.9
37	Erode	22225	604	2.7
38	Thiruppur	29402	715	2.4
TAMIL NADU		894184	59222	6.6

* The Districts from 1 to 20 above the State average of 6.6%

TOTAL FERTILITY RATE TREND IN INDIA & TAMILNADU

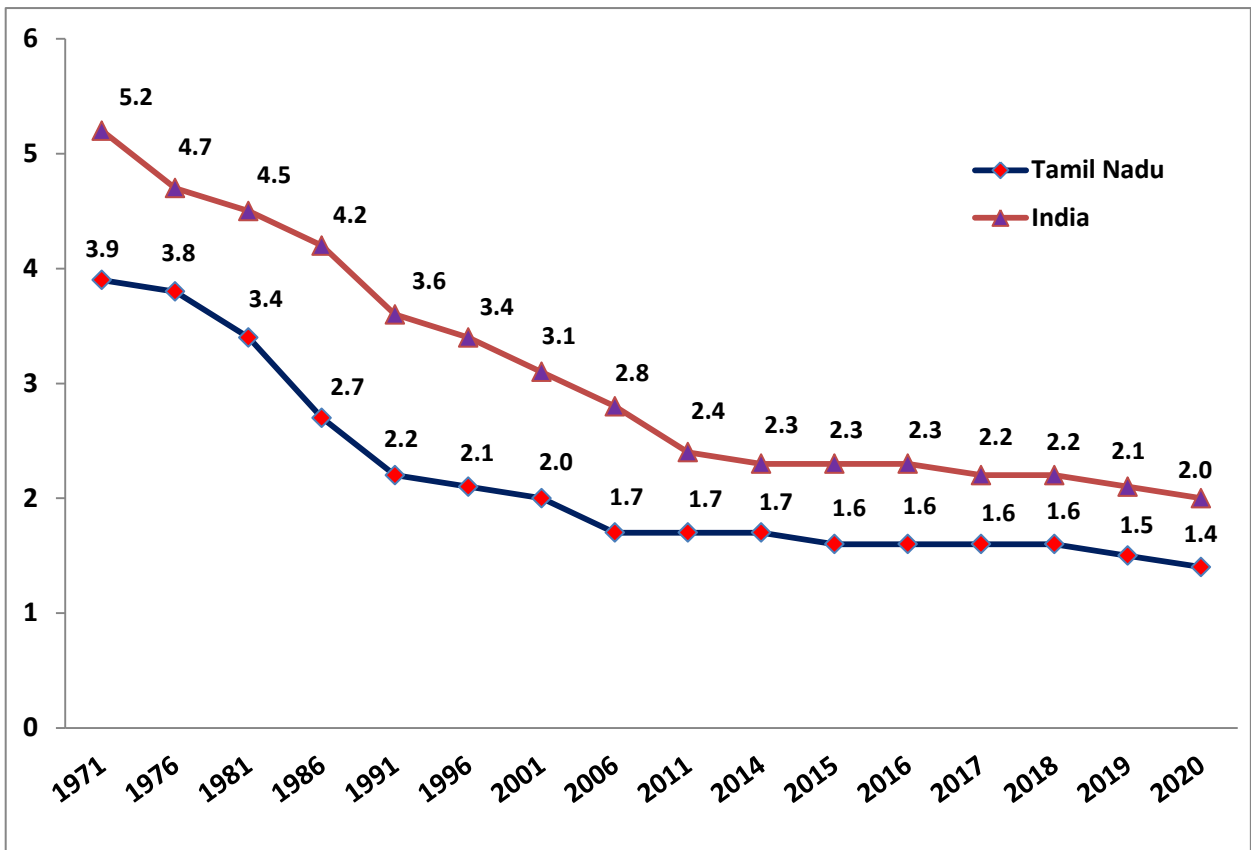

HIGHER ORDER BIRTH TREND IN TAMILNADU

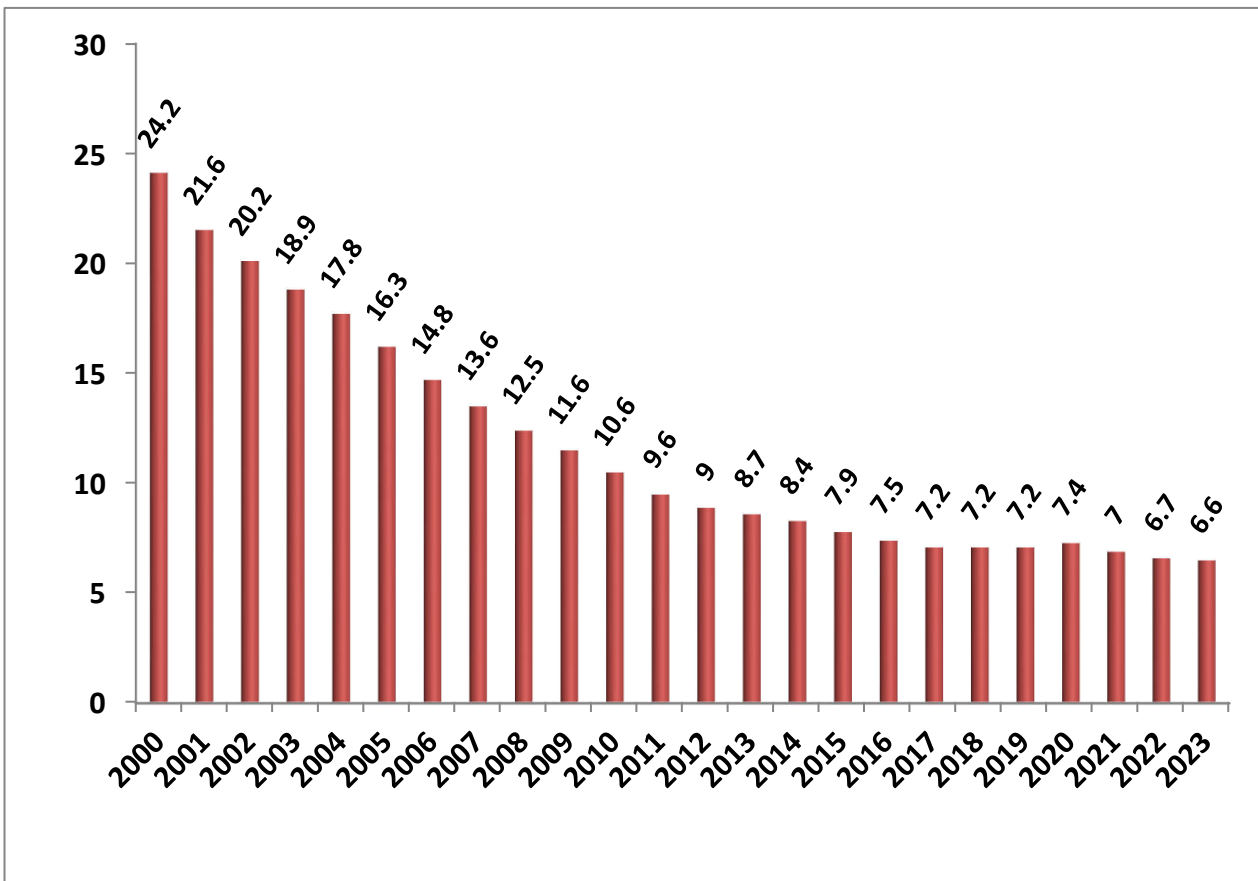

FAMILY WELFARE PROGRAMME 2024-25
(a). PERFORMANCE WITH REFERENCE TO ELD 2024-25
(APRIL 2024 TO AUGUST 2024)

Sl. No	Programme	ELA (Expected Level of Achievement)	P.ELA	During August 2024	April 2024 to Aug 2024	% w.r.t P.ELA
1	Male Sterilisation	5500	2292	48	261	11.4
2	Female Sterilisation	269500	112292	18912	104621	93.2
	Total Sterilisation	275000	114583	18960	104882	91.5
3	Interval IUCD	75000	31250	3935	20551	72.4
4	PAIUCD			413	2063	
5	PPIUCD	400000	166667	29796	145208	87.1
	Total IUCD	475000	197917	34144	167822	84.8
6	C.C Users	250000	250000	79500	79500	31.8
7	O.P. Users	175000	175000	12890	12890	7.4
8	CHHAYA	-	-	9013	41791	-
9	E-Pills	-	-	3501	13194	-
10	ANTARA	-	-	4847	25108	-
11	MTP	-	-	8108	40650	

(b).COMPARATIVE STATEMENT FOR FW PERFORMANCE 2024-25
(APRIL 2024 TO AUGUST 2024)

Sl. No	Method	2024-25	2023-24	Inc./ Dec.	% of Inc./Dec.
1	Vasectomy	261	284	-23	-8.1
2	Post Partum Sterilisation	72142	77916	-5774	-7.4
2	TAT / Mini Lap	12992	15151	-2159	-14.2
3	Laparoscopic Sterilisation	19487	18973	514	2.7
	TOTAL STERILISATION	104882	112324	-7442	-6.6
1	INTERVAL IUCD	20551	22281	-1730	-7.8
2	PAIUCD	2063	1854	209	11.3
3	PPIUCD	145208	149652	-4444	-3.0
	TOTAL IUCD	167822	173787	-5965	-3.4
1	CC USERS	79500	74820	4680	6.3
2	OP USERS	12890	16830	-3940	-23.4
3	CHHAYA	41791	45165	-3374	-7.5
4	E.Pills	13194	14959	-1765	-11.8
5	ANTARA	25108	27202	-2094	-7.7
6	MTP	40650	41805	-1155	-2.8

**(c). STERILISATION & PPIUCD SHARE BY DIFFERENT INSTITUTIONS 2024-25
(APRIL 2024 TO AUGUST 2024)**

Sl. No	Department	No. of Sterilisations				No. of PPIUCD			
		2024-25	% of Contribution	2023-24	Inc./ Dec.	2024-25	% of Contribution	2023-24	Inc./ Dec.
1	MCH-DME&R	23970	22.9	26063	-2093	76142	52.4	78852	-2710
2	DHQH & SDH	26177	25.0	27345	-1168	46483	32.0	47494	-1011
3	GPHC	13116	12.5	16412	-3296	14883	10.2	17265	-2382
4	ESI	315	0.3	300	15	416	0.3	114	302
5	Local Bodies / Urban Primary Health Centre	2334	2.2	2805	-471	3646	2.5	4092	-446
6	Voluntary Organisations	2439	2.3	2651	-212	137	0.1	0	137
7	Approved Nursing Homes	34446	32.8	34334	112	3190	2.2	1771	1419
8	Unapproved Nursing Homes	2085	2.0	2414	-329	311	0.2	64	247
TOTAL		104882	100.0	112324	-7442	145208	100.0	149652	-4444

**(d). ANTARA AND CHHAYA SHARE BY DIFFERENT INSTITUTIONS 2024-25
(APRIL 2024 TO AUGUST 2024)**

Sl.No.	Name of the Institutions	(April 2024 to August 2024)							
		No. of ANTARA (Doses)				No. of CHHAYA			
		2024-25	% of Contribution	2023-24	Inc./ Dec.	2024-25	% of Contribution	2023-24	Inc./ Dec.
1	MCH-DME&R	3768	15.0	4184	-416	5110	12.2	5738	-628
2	DHQH & SDH	5737	22.8	6071	-334	9687	23.2	11435	-1748
3	GPHC	9432	37.6	11168	-1736	9999	23.9	12245	-2246
4	HSC	1902	7.6	1681	221	11656	27.9	8180	3476
5	ESI	46	0.2	84	-38	46	0.1	76	-30
6	Urban Primary Health Centre	3557	14.2	3737	-180	4993	11.9	7362	-2369
7	Voluntary Organisations	93	0.4	62	31	72	0.2	19	53
8	Approved Nursing Homes	565	2.3	215	350	228	0.5	110	118
9	Unapproved Nursing Homes	8	0.0		8				
TOTAL		25108	100.0	27202	-2094	41791	100.0	45165	-3374

Department-wise break-up of MTP Performances 2024-25 (April 2024 to August 2024)

Sl.No	Health facilities	No. of MTP			
		2024-25	% of Contribution	2023-24	Inc./ Dec.
1	Medical College Hospitals	5653	13.9	6617	-964
2	District Head quarters & Government Hospitals	6024	14.8	6801	-777
3	CHCs, PHCs & UPHCs	2741	6.7	3165	-424
4	Voluntary Organisation	492	1.2	599	-107
5	Approved Private Hospitals	25740	63.3	24623	1117
	Total	40650	100.0	41805	-1155

FAMILY WELFARE PERFORMANCE 2024-25 (APRIL 2024 TO AUGUST 2024)

Sl. No	Programme	During Aug 2024	April 2024 to Aug 2024	% of share to Total performance
1	Male Sterilisation			
	Conventional Vasectomy	0	2	0.0
	No Scalpel Vasectomy	48	259	0.2
	Male Sterilisation	48	261	0.2
2	Female Sterilisation			
	Post Partum Sterilisation	14478	72142	68.8
	TAT / Mini Lap	1825	12992	12.4
	Laparoscopic Sterilisation	2609	19487	18.6
	Female Sterilisation	18912	104621	99.8
Total Sterilisation (1+2)		18960	104882	
3	IUCD			
	Interval IUCD	3935	20551	12.2
	PAIUCD	413	2063	1.2
	PPIUCD	29796	145208	86.5
Total IUCD		34144	167822	
4	C.C Users	79500	79500	
5	O.P. Users	12890	12890	
6	Chhaya	9013	41791	
7	Antara			
	1st Dose	2828	15324	61.0
	2nd Dose	1074	5205	20.7
	3rd Dose	544	2539	10.1
	4th Dose	401	2040	8.1
Total Antara		4847	25108	
8	E.Pills	3501	13194	
9	MTP			
	Medical Method of Abortion (MMA)	4539	21299	52.4
	Manual Vacuum Aspiration (MVA)	1869	10027	24.7
	Electric Vacuum Aspirations (EVA)	139	659	1.6
	Other Technique	1561	8665	21.3
Total MTP		8108	40650	
10	POST ABORTION Contraception			
	MTP with TAT / Mini Lap	739	4454	11.0
	MTP with Laparoscopic Sterilisation	946	5019	12.3
Total POST ABORTION Sterilisation		1685	9473	
	MTP with PAIUCD	413	2063	5.1
	MTP with OCP/Weekly Pills(Chhaya)	966	4384	10.8
	MTP with Condoms	277	1503	3.7
	MTP with Antara	407	2106	5.2
	Plain MTP	4360	21121	52.0
	Total MTP	8108	40650	

DEPARTMENT WISE STERILISATION PERFORMANCE

Sl. No.	Name of the District	STERILISATION PERFORMANCE - APRIL 2024 TO AUGUST 2024								
		MCH	DHQH & SDH	GPHC	ESI	Urban Primary Health Centre	Voluntary Organisations	Approved Nursing Homes	Unapproved Nursing Homes	Total
1	Ariyalur	355	392	222	0	0	0	261	0	1230
2	Chengalpattu	1065	580	65	0	0	0	1380	60	3150
3	Chennai	3450	36	0	197	2113	13	1960	367	8136
4	Coimbatore	770	780	177	0	58	231	2916	62	4994
5	Cuddalore	339	1647	666	0	0	0	668	12	3332
6	Dharmapuri	676	463	825	0	0	0	1059	241	3264
7	Dindigul	1027	627	1036	0	0	288	729	0	3707
8	Erode	173	727	509	0	80	0	2567	0	4056
9	Kallakurichi	721	486	620	0	0	0	273	18	2118
10	Kancheepuram		872	208	0	0	10	581	3	1674
11	Kanyakumari	400	697	170	0	0	199	1628	90	3184
12	Karur	384	339	270	0	0	0	507	96	1596
13	Krishnagiri	699	1020	640	17	0	0	971	134	3481
14	Madurai	1167	919	536	5	32	113	1285	36	4093
15	Myladuthurai		888	28	0	0	0	318	3	1237
16	Nagapattinam	422	102	28	0	0	0	135	0	687
17	Namakkal	242	512	360	0	0	0	1248	63	2425
18	Perambalur		562	181	0	0	0	307	0	1050
19	Pudukkottai	515	539	210	0	0	0	438	93	1795
20	Ramanathapuram	676	337	109	0	0	0	695	31	1848
21	Ranipet		718	171	0	0	82	201	11	1183
22	Salem	1001	551	1012	14	0	0	2361	76	5015
23	Sivagangai	466	486	502	0	0	0	472	17	1943
24	Tenkasi		913	62	0	0	0	1310	46	2331
25	Thanjavur	981	821	297	0	0	0	1255	131	3485
26	The Nilgiris	270	288	97	0	0	3	139	12	809
27	Theni	734	733	207	0	0	0	354	8	2036
28	Thiruchirapalli	862	730	359	5	0	18	1652	36	3662
29	Thirunelveli	555	416	134	46	12	0	1153	51	2367
30	Thirupathur		1201	14	0	0	0	287	130	1632
31	Thiruvallur	916	686	370	0	39	134	798	0	2943
32	Thiruvannamalai	1242	854	785	0	0	0	200	12	3093
33	Thiruvarur	354	786	18	0	0	0	298	68	1524
34	Thoothukudi	544	767	204	0	0	0	1026	84	2625
35	Tiruppur	975	537	232	0	0	0	1313	68	3125
36	Vellore	961	694	75	3	0	1348	302	15	3398
37	Villupuram	489	848	1095	0	0	0	194	11	2637
38	Virudhunagar	539	1623	622	28	0	0	1205	0	4017
	Total	23970	26177	13116	315	2334	2439	34446	2085	104882

DEPARTMENT WISE PPIUCD PERFORMANCE

Sl. No.	Name of the District	PPIUCD PERFORMANCE - APRIL 2024 TO AUGUST 2024								
		MCH	DHQH & SDH	GPHC	ESI	Urban Primary Health Centre	Voluntary Organisations	Approved Nursing Homes	Unapproved Nursing Homes	Total
1	Ariyalur	909	689	148	0	10	0	67	0	1823
2	Chengalpattu	2930	753	156	0	5	0	138	0	3982
3	Chennai	11172	54	0	361	1656	0	0	0	13243
4	Coimbatore	1940	1210	203	0	239	0	101	0	3693
5	Cuddalore	699	4127	595	0	52	0	516	160	6149
6	Dharmapuri	2658	971	874	0	4	0	19	22	4548
7	Dindigul	3352	865	648	0	67	55	40	3	5030
8	Erode	370	1364	221	0	40	0	342	0	2337
9	Kallakurichi	3389	519	1068	0	0	0	39	0	5015
10	Kancheepuram		1427	137	0	13	0	15	0	1592
11	Kanyakumari	628	750	114	0	8	0	15	0	1515
12	Karur	1292	588	393	0	8	0	24	19	2324
13	Krishnagiri	2116	1659	451	11	1	0	0	0	4238
14	Madurai	4104	1623	1049	0	213	16	64	0	7069
15	Myladuthurai		1827	22	0	0	0	86	8	1943
16	Nagapattinam	1049	135	73	0	3	0	38	0	1298
17	Namakkal	888	861	146	0	3	0	166	17	2081
18	Perambalur		1657	105	0	2	0	458	0	2222
19	Pudukkottai	2465	954	471	0	0	0	111	28	4029
20	Ramanathapuram	1247	539	243	0	4	0	0	0	2033
21	Ranipet		893	161	0	7	0	2	0	1063
22	Salem	2766	2040	903	2	432	0	79	3	6225
23	Sivagangai	1584	1056	343	0	13	0	14	0	3010
24	Tenkasi		1245	313	0	3	0	3	0	1564
25	Thanjavur	3830	2383	328	0	62	0	88	1	6692
26	The Nilgiris	572	434	125	0	4	0	14	0	1149
27	Theni	2374	1136	239	0	51	0	148	1	3949
28	Thiruchirapalli	3157	1651	783	1	214	0	139	1	5946
29	Thirunelveli	2140	734	215	21	46	0	5	0	3161
30	Thirupathur		2504	371	0	3	0	0	0	2878
31	Thiruvallur	2596	792	759	0	97	56	245	0	4545
32	Thiruvannamalai	4157	1218	1003	0	33	0	2	0	6413
33	Thiruvarur	922	1300	27	0	4	0	40	1	2294
34	Thoothukudi	1784	1682	273	0	81	0	50	45	3915
35	Tiruppur	2140	813	286	0	36	0	108	2	3385
36	Vellore	3337	839	391	0	158	10	0	0	4735
37	Villupuram	2107	629	758	0	49	0	5	0	3548
38	Virudhunagar	1468	2562	488	20	25	0	9	0	4572
	Total	76142	46483	14883	416	3646	137	3190	311	145208

DEPARTMENT WISE ANTARA PERFORMANCE

Sl. No.	Name of the District	ANTARA PERFORMANCE - APRIL 2024 TO AUGUST 2024									Total
		MCH	DHQH & SDH	Primary care Centres		ESI	Urban Primary Health Centre	Voluntary Organisations	Approved Nursing Homes	Unapproved Nursing	
				GPHC	HSC						
1	Ariyalur	55	44	116	0	0	2	0	0	0	217
2	Chengalpattu	197	136	153	0	0	49	0	3	0	538
3	Chennai	727	16	0	0	12	1249	29	10	0	2043
4	Coimbatore	81	303	292	123	0	383	34	80	0	1296
5	Cuddalore	187	491	384	8	0	67	0	0	0	1137
6	Dharmapuri	40	72	438	0	0	2	0	0	0	552
7	Dindigul	172	135	704	0	0	19	11	0	0	1041
8	Erode	19	138	174	473	0	22	0	112	0	938
9	Kallakurichi	75	112	256	273	0	8	0	0	0	724
10	Kancheepuram		106	132	0	0	32	0	4	0	274
11	Kanyakumari	37	72	91	0	0	16	0	0	0	216
12	Karur	73	29	120	0	0	18	0	14	0	254
13	Krishnagiri	195	437	277	0	1	29	0	0	0	939
14	Madurai	85	125	445	0	26	484	0	34	0	1199
15	Myladuthurai		244	117	0	0	4	0	96	0	461
16	Nagapattinam	95	228	163	0	0	20	0	65	0	571
17	Namakkal	121	122	168	12	0	37	0	24	6	490
18	Perambalur		118	98	8	0	2	0	32	0	258
19	Pudukkottai	157	184	162	0	0	12	0	0	0	515
20	Ramanathapuram	2	199	212	0	0	9	0	0	0	422
21	Ranipet		53	98	0	0	14	0	0	0	165
22	Salem	20	148	621	199	0	61	0	5	0	1054
23	Sivagangai	55	130	299	3	0	54	0	0	0	541
24	Tenkasi		95	88	0	0	8	0	1	0	192
25	Thanjavur	207	263	342	13	0	39	0	17	0	881
26	The Nilgiris	93	132	190	0	0	45	19	4	0	483
27	Theni	106	80	186	0	0	58	0	14	0	444
28	Thiruchirapalli	106	124	216	0	1	114	0	14	0	575
29	Thirunelveli	29	59	99	0	4	120	0	2	0	313
30	Thirupathur		88	208	2	0	40	0	0	0	338
31	Thiruvallur	82	105	242	0	0	74	0	0	0	503
32	Thiruvannamalai	81	321	578	170	0	43	0	2	0	1195
33	Thiruvarur	29	194	187	0	0	14	0	10	0	434
34	Thoothukudi	90	60	140	0	0	73	0	0	0	363
35	Tiruppur	262	162	264	48	0	95	0	3	2	836
36	Vellore	67	76	209	0	0	116	0	0	0	468
37	Villupuram	114	196	420	570	0	50	0	0	0	1350
38	Virudhunagar	109	140	543	0	2	75	0	19	0	888
	Total	3768	5737	9432	1902	46	3557	93	565	8	25108

DEPARTMENT WISE CHHAYA PERFORMANCE

Sl. No.	Name of the District	CHHAYA PERFORMANCE - APRIL 2024 TO AUGUST 2024									
		MCH	DHQH & SDH	Primary care Centres		ESI	Urban Primary Health Centre	Voluntary Organisations	Approved Nursing Homes	Unapproved Nursing Homes	Total
				GPHC	HSC						
1	Ariyalur	61	65	186	52	0	11	0	0	0	375
2	Chengalpattu	393	199	134	20	0	54	0	0	0	800
3	Chennai	687	2	0	0	2	1708	72	0	0	2471
4	Coimbatore	247	575	255	194	0	494	0	21	0	1786
5	Cuddalore	231	802	1234	91	0	192	0	0	0	2550
6	Dharmapuri	234	130	160	47	0	0	0	0	0	571
7	Dindigul	99	216	472	64	0	56	0	0	0	907
8	Erode	103	664	171	1853	0	62	0	91	0	2944
9	Kallakurichi	130	108	140	566	0	2	0	0	0	946
10	Kancheepuram		175	114	33	0	31	0	0	0	353
11	Kanyakumari	57	119	60	65	0	36	0	0	0	337
12	Karur	125	107	63	72	0	5	0	25	0	397
13	Krishnagiri	64	361	596	1157	0	87	0	0	0	2265
14	Madurai	269	156	763	173	12	899	0	16	0	2288
15	Myladuthurai		318	135	9	0	9	0	2	0	473
16	Nagapattinam	53	406	191	55	0	10	0	0	0	715
17	Namakkal	137	165	188	959	0	50	0	0	0	1499
18	Perambalur		202	29	41	0	9	0	40	0	321
19	Pudukkottai	131	283	378	65	0	10	0	0	0	867
20	Ramanathapuram	179	210	231	301	0	46	0	0	0	967
21	Ranipet		210	102	47	0	7	0	0	0	366
22	Salem	120	202	277	1707	13	135	0	0	0	2454
23	Sivagangai	114	265	248	495	0	105	0	0	0	1227
24	Tenkasi		169	61	0	0	12	0	0	0	242
25	Thanjavur	180	384	247	34	0	33	0	7	0	885
26	The Nilgiris	156	85	154	151	0	44	0	6	0	596
27	Theni	53	237	66	319	0	7	0	20	0	702
28	Thiruchirapalli	202	206	72	197	6	203	0	0	0	886
29	Thirunelveli	122	102	53	105	0	59	0	0	0	441
30	Thirupathur		502	284	79	0	14	0	0	0	879
31	Thiruvallur	127	153	345	26	0	65	0	0	0	716
32	Thiruvannamalai	85	421	849	345	0	67	0	0	0	1767
33	Thiruvarur	166	271	538	261	0	33	0	0	0	1269
34	Thoothukudi	118	239	255	491	0	71	0	0	0	1174
35	Tiruppur	130	326	118	327	0	77	0	0	0	978
36	Vellore	92	193	209	25	1	179	0	0	0	699
37	Villupuram	157	223	253	1109	0	22	0	0	0	1764
38	Virudhunagar	88	236	368	121	12	89	0	0	0	914
	Total	5110	9687	9999	11656	46	4993	72	228	0	41791

MALE STERILISATION PERFORMANCE 2024-25 (APRIL 2024 TO AUGUST 2024)

DISTRICT	ELA	P.ELA	PERFORMANCE			RANK
			DURING AUGUST 2024	APRIL 2024 TO AUGUST 2024	% w.r.t. P.ELA	
Dindigul	150	63	3	31	49.6	1
Chennai	300	125	9	41	32.8	2
Theni	150	63	14	16	25.6	3
Erode	300	125	2	30	24.0	4
Madurai	200	83	2	19	22.8	5
Thanjavur	150	63	3	12	19.2	6
Myladudurai	200	83	0	14	16.8	7
Virudhunagar	200	83	1	14	16.8	8
Coimbatore	150	63	0	8	12.8	9
Sivagangai	100	42	1	5	12.0	10
The Nilgiris	100	42	0	5	12.0	11
Ariyalur	100	42	0	4	9.6	12
Ramanathapuram	100	42	3	4	9.6	13
Chengalpattu	150	63	0	5	8.0	14
Tiruppur	150	63	0	5	8.0	15
Kanyakumari	100	42	0	3	7.2	16
Karur	200	83	2	6	7.2	17
Krishnagiri	100	42	1	3	7.2	18
Tenkasi	100	42	0	3	7.2	19
Thirupathur	100	42	0	3	7.2	20
Vellore	100	42	0	3	7.2	21
Dharmapuri	100	42	1	2	4.8	22
Kancheepuram	100	42	1	2	4.8	23
Namakkal	100	42	0	2	4.8	24
Pudukkottai	100	42	0	2	4.8	25
Ranipet	100	42	2	2	4.8	26
Thirunelveli	100	42	0	2	4.8	27
Thiruvannamalai	100	42	1	2	4.8	28
Thoothukudi	100	42	0	2	4.8	29
Cuddalore	300	125	1	4	3.2	30
Nagapattinam	150	63	0	2	3.2	31
Kallakurichi	100	42	1	1	2.4	32
Perambalur	100	42	0	1	2.4	33
Thiruvallur	200	83	0	2	2.4	34
Salem	150	63	0	1	1.6	35
Thiruchirapalli	200	83	0	0	0.0	36
Thiruvarur	100	42	0	0	0.0	37
Villupuram	200	83	0	0	0.0	38
TAMIL NADU	5500	2292	48	261	11.4	

FEMALE STERILISATION PERFORMANCE 2024-25 (APRIL 2024 TO AUGUST 2024)

DISTRICT	ELA	P.ELA	PERFORMANCE			RANK
			DURING AUGUST 2024	APRIL 2024 TO AUGUST 2024	% w.r.t. P.ELA	
Perambalur	2400	1000	172	1049	104.9	1
Tenkasi	5500	2292	418	2328	101.6	2
The Nilgiris	1900	792	121	804	101.6	3
Thoothukudi	6200	2583	490	2623	101.5	4
Thiruchirapalli	8700	3625	673	3662	101.0	5
Krishnagiri	8300	3458	580	3478	100.6	6
Karur	3800	1583	318	1590	100.4	7
Tiruppur	7500	3125	569	3120	99.8	8
Dindigul	9000	3750	597	3676	98.0	9
Kancheepuram	4100	1708	327	1672	97.9	10
Ranipet	2900	1208	239	1181	97.7	11
Theni	5000	2083	344	2020	97.0	12
Virudhunagar	10000	4167	726	4003	96.1	13
Coimbatore	12500	5208	915	4986	95.7	14
Thiruvallur	7400	3083	487	2941	95.4	15
Ariyalur	3100	1292	206	1226	94.9	16
Vellore	8600	3583	659	3395	94.7	17
Myladudurai	3100	1292	231	1223	94.7	18
Salem	12800	5333	856	5014	94.0	19
Chennai	20700	8625	1536	8095	93.9	20
Sivagangai	5000	2083	353	1938	93.0	21
Chengalpattu	8200	3417	675	3145	92.0	22
Cuddalore	8700	3625	548	3328	91.8	23
Thirupathur	4300	1792	344	1629	90.9	24
Namakkal	6400	2667	475	2423	90.9	25
Ramanathapuram	4900	2042	335	1844	90.3	26
Dharmapuri	8700	3625	512	3262	90.0	27
Erode	10800	4500	784	4026	89.5	28
Thiruvannamalai	8300	3458	549	3091	89.4	29
Thiruvarur	4100	1708	267	1524	89.2	30
Villupuram	7100	2958	440	2637	89.1	31
Pudukkottai	4900	2042	351	1793	87.8	32
Kanyakumari	8800	3667	535	3181	86.8	33
Nagapattinam	1900	792	138	685	86.5	34
Thirunelveli	6600	2750	443	2365	86.0	35
Thanjavur	9800	4083	637	3473	85.1	36
Madurai	11500	4792	749	4074	85.0	37
Kallakurichi	6000	2500	313	2117	84.7	38
TAMIL NADU	269500	112292	18912	104621	93.2	

TOTAL STERILISATION (MALE + FEMALE) PERFORMANCE 2024-25

DISTRICT	ELA	P.ELA	PERFORMANCE			RANK
			DURING AUGUST 2024	APRIL 2024 TO AUGUST 2024	% w.r.t. P.ELA	
Perambalur	2500	1042	172	1050	100.8	1
Thoothukudi	6300	2625	490	2625	100.0	2
Tenkasi	5600	2333	418	2331	99.9	3
Krishnagiri	8400	3500	581	3481	99.5	4
Thiruchirapalli	8900	3708	673	3662	98.8	5
Tiruppur	7650	3188	569	3125	98.0	6
Dindigul	9150	3813	600	3707	97.2	7
The Nilgiris	2000	833	121	809	97.1	8
Karur	4000	1667	320	1596	95.8	9
Kancheepuram	4200	1750	328	1674	95.7	10
Theni	5150	2146	358	2036	94.9	11
Coimbatore	12650	5271	915	4994	94.7	12
Ranipet	3000	1250	241	1183	94.6	13
Virudhunagar	10200	4250	727	4017	94.5	14
Vellore	8700	3625	659	3398	93.7	15
Chennai	21000	8750	1545	8136	93.0	16
Salem	12950	5396	856	5015	92.9	17
Thiruvallur	7600	3167	487	2943	92.9	18
Ariyalur	3200	1333	206	1230	92.3	19
Sivagangai	5100	2125	354	1943	91.4	20
Chengalpattu	8350	3479	675	3150	90.5	21
Myladudurai	3300	1375	231	1237	90.0	22
Namakkal	6500	2708	475	2425	89.5	23
Dharmapuri	8800	3667	513	3264	89.0	24
Thirupathur	4400	1833	344	1632	89.0	25
Cuddalore	9000	3750	549	3332	88.9	26
Ramanathapuram	5000	2083	338	1848	88.7	27
Thiruvannamalai	8400	3500	550	3093	88.4	28
Erode	11100	4625	786	4056	87.7	29
Thiruvarur	4200	1750	267	1524	87.1	30
Villupuram	7300	3042	440	2637	86.7	31
Pudukkottai	5000	2083	351	1795	86.2	32
Kanyakumari	8900	3708	535	3184	85.9	33
Thirunelveli	6700	2792	443	2367	84.8	34
Thanjavur	9950	4146	640	3485	84.1	35
Madurai	11700	4875	751	4093	84.0	36
Kallakurichi	6100	2542	314	2118	83.3	37
Nagapattinam	2050	854	138	687	80.4	38
TAMIL NADU	275000	114583	18960	104882	91.5	

STERILISATION PERFORMANCE COMPARED WITH PREVIOUS YEAR

Sl. No	Name of the District	Male Sterilisation			Female Sterilisation			Total Sterilisation		
		Upto August 2024	Upto August 2023	Inc / Dec	Upto August 2024	Upto August 2023	Inc / Dec	Upto August 2024	Upto August 2023	Inc / Dec
1	Dindigul	31	8	23	3676	3498	178	3707	3506	201
2	Thiruchirapalli	0	19	-19	3662	3494	168	3662	3513	149
3	Krishnagiri	3	2	1	3478	3355	123	3481	3357	124
4	Tiruppur	5	14	-9	3120	3017	103	3125	3031	94
5	The Nilgiris	5	1	4	804	747	57	809	748	61
6	Tenkasi	3	5	-2	2328	2300	28	2331	2305	26
7	Myladudurai	14	9	5	1223	1205	18	1237	1214	23
8	Ranipet	2	1	1	1181	1194	-13	1183	1195	-12
9	Perambalur	1	1	0	1049	1076	-27	1050	1077	-27
10	Theni	16	9	7	2020	2077	-57	2036	2086	-50
11	Kancheepuram	2	1	1	1672	1730	-58	1674	1731	-57
12	Karur	6	14	-8	1590	1647	-57	1596	1661	-65
13	Thiruvannamalai	2	2	0	3091	3171	-80	3093	3173	-80
14	Madurai	19	20	-1	4074	4157	-83	4093	4177	-84
15	Sivagangai	5	2	3	1938	2039	-101	1943	2041	-98
16	Thoothukudi	2	3	-1	2623	2725	-102	2625	2728	-103
17	Nagapattinam	2	17	-15	685	774	-89	687	791	-104
18	Ariyalur	4	4	0	1226	1340	-114	1230	1344	-114
19	Thirupathur	3	0	3	1629	1763	-134	1632	1763	-131
20	Coimbatore	8	14	-6	4986	5121	-135	4994	5135	-141
21	Namakkal	2	2	0	2423	2634	-211	2425	2636	-211
22	Ramanathapuram	4	1	3	1844	2076	-232	1848	2077	-229
23	Chengalpattu	5	6	-1	3145	3377	-232	3150	3383	-233
24	Pudukkottai	2	4	-2	1793	2032	-239	1795	2036	-241
25	Kanyakumari	3	4	-1	3181	3422	-241	3184	3426	-242
26	Virudhunagar	14	5	9	4003	4270	-267	4017	4275	-258
27	Thiruvarur	0	6	-6	1524	1783	-259	1524	1789	-265
28	Thirunelveli	2	3	-1	2365	2671	-306	2367	2674	-307
29	Vellore	3	0	3	3395	3713	-318	3398	3713	-315
30	Chennai	41	29	12	8095	8473	-378	8136	8502	-366
31	Thiruvallur	2	5	-3	2941	3360	-419	2943	3365	-422
32	Villupuram	0	4	-4	2637	3102	-465	2637	3106	-469
33	Erode	30	51	-21	4026	4490	-464	4056	4541	-485
34	Salem	1	2	-1	5014	5498	-484	5015	5500	-485
35	Cuddalore	4	4	0	3328	3861	-533	3332	3865	-533
36	Dharmapuri	2	2	0	3262	3829	-567	3264	3831	-567
37	Kallakurichi	1	0	1	2117	2743	-626	2118	2743	-625
38	Thanjavur	12	10	2	3473	4276	-803	3485	4286	-801
TAMIL NADU		261	284	-23	104621	112040	-7419	104882	112324	-7442

**METHOD - WISE MALE AND FEMALE STERILISATION 2024-2025
(APRIL 2024 TO AUGUST 2024)**

Sl. No	Name of the District	Male Sterilisation			Female Sterilisation			
		CV	NSV	Total	Post Partum Sterilisation	TAT / Mini Lap	Laparo-scopic	Total
1	Ariyalur	0	4	4	761	87	378	1226
2	Chengalpattu	0	5	5	2258	300	587	3145
3	Chennai	0	41	41	5740	479	1876	8095
4	Coimbatore	0	8	8	3761	484	741	4986
5	Cuddalore	0	4	4	1940	435	953	3328
6	Dharmapuri	0	2	2	1718	654	890	3262
7	Dindigul	0	31	31	2002	103	1571	3676
8	Erode	0	30	30	3181	325	520	4026
9	Kallakurichi	0	1	1	961	297	859	2117
10	Kancheepuram	0	2	2	1179	219	274	1672
11	Kanyakumari	1	2	3	2794	39	348	3181
12	Karur	0	6	6	1085	150	355	1590
13	Krishnagiri	0	3	3	2171	665	642	3478
14	Madurai	0	19	19	2921	808	345	4074
15	Myladuthurai	0	14	14	1000	105	118	1223
16	Nagapattinam	0	2	2	539	84	62	685
17	Namakkal	0	2	2	1692	273	458	2423
18	Perambalur	0	1	1	563	256	230	1049
19	Pudukkottai	0	2	2	1331	386	76	1793
20	Ramanathapuram	0	4	4	1478	138	228	1844
21	Ranipet	0	2	2	846	299	36	1181
22	Salem	0	1	1	2655	1060	1299	5014
23	Sivagangai	0	5	5	1269	219	450	1938
24	Tenkasi	0	3	3	1899	93	336	2328
25	Thanjavur	1	11	12	2513	333	627	3473
26	The Nilgiris	0	5	5	474	139	191	804
27	Theni	0	16	16	1560	281	179	2020
28	Thiruchirapalli	0	0	0	2467	395	800	3662
29	Thirunelveli	0	2	2	1886	134	345	2365
30	Thirupathur	0	3	3	1263	339	27	1629
31	Thiruvallur	0	2	2	1633	577	731	2941
32	Thiruvannamalai	0	2	2	2035	867	189	3091
33	Thiruvarur	0	0	0	1279	197	48	1524
34	Thoothukudi	0	2	2	2055	288	280	2623
35	Tiruppur	0	5	5	2272	349	499	3120
36	Vellore	0	3	3	2734	417	244	3395
37	Villupuram	0	0	0	1283	297	1057	2637
38	Virudhunagar	0	14	14	2944	421	638	4003
TAMIL NADU		2	259	261	72142	12992	19487	104621

PPIUCD PERFORMANCE - 2024-25 (APRIL 2024 TO AUGUST 2024)

DISTRICT	ELA	P.ELA	PERFORMANCE			RANK
			DURING AUGUST 2024	APRIL 2024 TO AUGUST 2024	% w.r.t. P.ELA	
Cuddalore	14600	6083	1284	6149	101.1	1
Madurai	17200	7167	1427	7069	98.6	2
Theni	9700	4042	685	3949	97.7	3
Salem	16200	6750	1150	6225	92.2	4
Virudhunagar	11900	4958	958	4572	92.2	5
Thoothukudi	10200	4250	797	3915	92.1	6
Dindigul	13300	5542	1004	5030	90.8	7
Thiruvannamalai	17100	7125	1381	6413	90.0	8
Coimbatore	9900	4125	800	3693	89.5	9
Tiruppur	9100	3792	684	3385	89.3	10
Vellore	12800	5333	997	4735	88.8	11
Pudukkottai	10900	4542	861	4029	88.7	12
Karur	6300	2625	471	2324	88.5	13
Myladudurai	5300	2208	385	1943	88.0	14
Ranipet	2900	1208	255	1063	88.0	15
Namakkal	5700	2375	404	2081	87.6	16
Thirupathur	7900	3292	565	2878	87.4	17
Perambalur	6100	2542	505	2222	87.4	18
Tenkasi	4300	1792	307	1564	87.3	19
Thiruvallur	12500	5208	939	4545	87.3	20
Thanjavur	18500	7708	1327	6692	86.8	21
Kallakurichi	13900	5792	1028	5015	86.6	22
Nagapattinam	3600	1500	261	1298	86.5	23
The Nilgiris	3200	1333	214	1149	86.2	24
Thiruchirapalli	16800	7000	1193	5946	84.9	25
Ramanathapuram	5800	2417	447	2033	84.1	26
Villupuram	10200	4250	780	3548	83.5	27
Chengalpattu	11500	4792	823	3982	83.1	28
Dharmapuri	13200	5500	909	4548	82.7	29
Kanyakumari	4400	1833	288	1515	82.6	30
Erode	6800	2833	497	2337	82.5	31
Thirunelveli	9300	3875	661	3161	81.6	32
Ariyalur	5400	2250	370	1823	81.0	33
Chennai	39500	16458	2894	13243	80.5	34
Thiruvarur	6900	2875	453	2294	79.8	35
Sivagangai	9200	3833	610	3010	78.5	36
Krishnagiri	13000	5417	791	4238	78.2	37
Kancheepuram	4900	2042	391	1592	78.0	38
TAMIL NADU	400000	166667	29796	145208	87.1	

INTERVAL IUCD PERFORMANCE 2024-2025 (APRIL 2024 TO AUGUST 2024)

DISTRICT	ELA	P.ELA	PERFORMANCE			RANK
			DURING AUGUST 2024	APRIL 2024 TO AUGUST 2024	% w.r.t. P.ELA	
Kancheepuram	200	83	20	95	114.0	1
Madurai	2800	1167	260	1224	104.9	2
Pudukkottai	800	333	57	320	96.0	3
Thiruvallur	800	333	48	316	94.8	4
Kallakurichi	500	208	32	197	94.6	5
Perambalur	600	250	37	227	90.8	6
Thirunelveli	900	375	68	333	88.8	7
Tenkasi	400	167	29	143	85.8	8
Sivagangai	1000	417	65	338	81.1	9
Thoothukudi	1300	542	102	435	80.3	10
Chengalpattu	700	292	44	234	80.2	11
Coimbatore	5900	2458	378	1953	79.4	12
Chennai	9500	3958	605	3142	79.4	13
Kanyakumari	2400	1000	174	783	78.3	14
Thiruchirapalli	3300	1375	195	1074	78.1	15
Tiruppur	2800	1167	156	890	76.3	16
Ramanathapuram	3100	1292	204	963	74.6	17
The Nilgiris	500	208	36	153	73.4	18
Villupuram	600	250	46	181	72.4	19
Virudhunagar	1400	583	75	411	70.5	20
Erode	6700	2792	407	1954	70.0	21
Cuddalore	1500	625	88	434	69.4	22
Salem	3400	1417	186	981	69.2	23
Thanjavur	2600	1083	139	733	67.7	24
Myladudurai	1000	417	57	281	67.4	25
Krishnagiri	2200	917	113	616	67.2	26
Karur	1300	542	80	361	66.6	27
Dindigul	3400	1417	107	940	66.4	28
Namakkal	2700	1125	141	739	65.7	29
Thiruvarur	1200	500	62	319	63.8	30
Nagapattinam	900	375	36	226	60.3	31
Dharmapuri	1200	500	61	283	56.6	32
Theni	1200	500	44	266	53.2	33
Thirupathur	1100	458	42	239	52.1	34
Ariyalur	1200	500	42	231	46.2	35
Thiruvannamalai	1400	583	39	225	38.6	36
Vellore	1700	708	65	271	38.3	37
Ranipet	800	333	8	103	30.9	38
TAMIL NADU	75000	31250	4348	22614	72.4	

* Note : Interval IUCD included PAIUCD

TOTAL IUCD PERFORMANCE 2024-2025 (APRIL 2024 TO AUGUST 2024)

DISTRICT	ELA	P.ELA	PERFORMANCE			RANK
			DURING AUGUST 2024	APRIL 2024 TO AUGUST 2024	% w.r.t. P.ELA	
Madurai	20000	8333	1687	8293	99.5	1
Cuddalore	16100	6708	1372	6583	98.1	2
Theni	10900	4542	729	4215	92.8	3
Thoothukudi	11500	4792	899	4350	90.8	4
Virudhunagar	13300	5542	1033	4983	89.9	5
Pudukkottai	11700	4875	918	4349	89.2	6
Salem	19600	8167	1336	7206	88.2	7
Perambalur	6700	2792	542	2449	87.7	8
Thiruvallur	13300	5542	987	4861	87.7	9
Tenkasi	4700	1958	336	1707	87.2	10
Kallakurichi	14400	6000	1060	5212	86.9	11
Tiruppur	11900	4958	840	4275	86.2	12
Thiruvannamalai	18500	7708	1420	6638	86.1	13
Dindigul	16700	6958	1111	5970	85.8	14
Coimbatore	15800	6583	1178	5646	85.8	15
Karur	7600	3167	551	2685	84.8	16
Myladudurai	6300	2625	442	2224	84.7	17
Thanjavur	21100	8792	1466	7425	84.5	18
The Nilgiris	3700	1542	250	1302	84.5	19
Thiruchirapalli	20100	8375	1388	7020	83.8	20
Thirupathur	9000	3750	607	3117	83.1	21
Chengalpattu	12200	5083	867	4216	82.9	22
Villupuram	10800	4500	826	3729	82.9	23
Vellore	14500	6042	1062	5006	82.9	24
Thirunelveli	10200	4250	729	3494	82.2	25
Nagapattinam	4500	1875	297	1524	81.3	26
Kanyakumari	6800	2833	462	2298	81.1	27
Ramanathapuram	8900	3708	651	2996	80.8	28
Namakkal	8400	3500	545	2820	80.6	29
Dharmapuri	14400	6000	970	4831	80.5	30
Chennai	49000	20417	3499	16385	80.3	31
Kancheepuram	5100	2125	411	1687	79.4	32
Sivagangai	10200	4250	675	3348	78.8	33
Thiruvavarur	8100	3375	515	2613	77.4	34
Krishnagiri	15200	6333	904	4854	76.6	35
Erode	13500	5625	904	4291	76.3	36
Ranipet	3700	1542	263	1166	75.6	37
Ariyalur	6600	2750	412	2054	74.7	38
TAMIL NADU	475000	197917	34144	167822	84.8	

IUCD PERFORMANCE COMPARED WITH PREVIOUS YEAR (APRIL 2024 TO AUGUST 2024)										
Sl. No	Name of the District	PPIUCD			INTERVAL IUCD			TOTAL IUCD		
		Upto August 2024	Upto August 2023	Inc / Dec	Upto August 2024	Upto August 2023	Inc / Dec	Upto August 2024	Upto August 2023	Inc / Dec
1	Madurai	7069	6587	482	1224	740	484	8293	7327	966
2	Cuddalore	6149	5549	600	434	409	25	6583	5958	625
3	Theni	3949	3515	434	266	377	-111	4215	3892	323
4	Thoothukudi	3915	3692	223	435	401	34	4350	4093	257
5	Perambalur	2222	2120	102	227	198	29	2449	2318	131
6	The Nilgiris	1149	1004	145	153	169	-16	1302	1173	129
7	Tenkasi	1564	1458	106	143	131	12	1707	1589	118
8	Virudhunagar	4572	4496	76	411	389	22	4983	4885	98
9	Salem	6225	6092	133	981	1051	-70	7206	7143	63
10	Thiruvallur	4545	4668	-123	316	228	88	4861	4896	-35
11	Ranipet	1063	1031	32	103	191	-88	1166	1222	-56
12	Thirupathur	2878	2865	13	239	322	-83	3117	3187	-70
13	Tiruppur	3385	3428	-43	890	922	-32	4275	4350	-75
14	Thiruvannamalai	6413	6464	-51	225	275	-50	6638	6739	-101
15	Pudukkottai	4029	4267	-238	320	197	123	4349	4464	-115
16	Coimbatore	3693	3798	-105	1953	1965	-12	5646	5763	-117
17	Namakkal	2081	2132	-51	739	834	-95	2820	2966	-146
18	Kanyakumari	1515	1622	-107	783	833	-50	2298	2455	-157
19	Karur	2324	2430	-106	361	421	-60	2685	2851	-166
20	Nagapattinam	1298	1426	-128	226	273	-47	1524	1699	-175
21	Krishnagiri	4238	4344	-106	616	686	-70	4854	5030	-176
22	Kallakurichi	5015	5226	-211	197	173	24	5212	5399	-187
23	Thirunelveli	3161	3423	-262	333	260	73	3494	3683	-189
24	Myladudurai	1943	1952	-9	281	499	-218	2224	2451	-227
25	Thiruchirapalli	5946	6209	-263	1074	1077	-3	7020	7286	-266
26	Dindigul	5030	5067	-37	940	1175	-235	5970	6242	-272
27	Vellore	4735	4779	-44	271	510	-239	5006	5289	-283
28	Ariyalur	1823	2059	-236	231	289	-58	2054	2348	-294
29	Kancheepuram	1592	1950	-358	95	57	38	1687	2007	-320
30	Ramanathapuram	2033	2274	-241	963	1046	-83	2996	3320	-324
31	Chengalpattu	3982	4288	-306	234	266	-32	4216	4554	-338
32	Villupuram	3548	3895	-347	181	173	8	3729	4068	-339
33	Thiruvarur	2294	2639	-345	319	384	-65	2613	3023	-410
34	Dharmapuri	4548	4955	-407	283	355	-72	4831	5310	-479
35	Sivagangai	3010	3558	-548	338	337	1	3348	3895	-547
36	Erode	2337	2685	-348	1954	2303	-349	4291	4988	-697
37	Thanjavur	6692	7417	-725	733	902	-169	7425	8319	-894
38	Chennai	13243	14288	-1045	3142	3317	-175	16385	17605	-1220
	TAMIL NADU	145208	149652	-4444	22614	24135	-1521	167822	173787	-5965

CC PERFORMANCE 2024-25 (APRIL 2024 TO AUGUST 2024)

Sl. No.	Name of the District	Expected Level of Demand	NIRODH Pieces		C.C. Users	% of Performance to ELA
			During August 2024	April 2024 to August 2024	April 2024 to August 2024	
1	Erode	8360	23756	167032	5568	66.6
2	Chennai	16210	59300	270165	9006	55.6
3	Thiruvarur	4790	11851	75176	2506	52.3
4	Perambalur	2120	5375	30285	1010	47.6
5	Ariyalur	2790	9690	38565	1286	46.1
6	Villupuram	8130	20780	111225	3708	45.6
7	Kallakurichi	4840	11251	64780	2159	44.6
8	Cuddalore	8000	21561	105354	3512	43.9
9	Nagapattinam	2790	6895	34145	1138	40.8
10	Krishnagiri	6020	13508	67191	2240	37.2
11	Dindigul	7710	17726	82642	2755	35.7
12	Coimbatore	11450	22330	119526	3984	34.8
13	Pudukkottai	5730	14506	57891	1930	33.7
14	The Nilgiris	4810	8730	48470	1616	33.6
15	Namakkal	6170	13400	61190	2040	33.1
16	Thiruvallur	7980	14700	78200	2607	32.7
17	Salem	11210	19190	108511	3617	32.3
18	Tiruppur	7760	15908	69463	2315	29.8
19	Thoothukudi	6750	11297	60337	2011	29.8
20	Theni	4280	6710	36035	1201	28.1
21	Karur	4320	7945	35115	1171	27.1
22	Thiruvannamalai	9760	15817	78343	2611	26.8
23	Thanjavur	7840	12997	62819	2094	26.7
24	Virudhunagar	6510	9806	50871	1696	26.1
25	Ranipet	4120	6218	30034	1001	24.3
26	Myladudurai	3540	5625	24189	806	22.8
27	Ramanathapuram	5930	6741	37602	1253	21.1
28	Vellore	5190	5802	31235	1041	20.1
29	Kancheepuram	3770	5915	22651	755	20.0
30	Kanyakumari	6840	7878	40878	1363	19.9
31	Sivagangai	6550	7289	38911	1297	19.8
32	Madurai	10740	12566	63034	2101	19.6
33	Dharmapuri	5010	6060	29039	968	19.3
34	Thirupathur	3340	4107	19120	637	19.1
35	Thirunelveli	5910	6001	32739	1091	18.5
36	Thiruchirapalli	9050	8172	47435	1581	17.5
37	Chengalpattu	6330	6150	32130	1071	16.9
38	Tenkasi	7350	4015	22629	754	10.3
	TAMIL NADU	250000	467568	2384957	79500	31.8

ORAL PILLS PERFORMANCE 2024-2025 (APRIL 2024 TO AUGUST 2024)

Sl. No	Name of the District	Expected Level of Demand	O.P. Cycles		O.P. Users	% of Performance to ELA
			During August 2024	April 2024 to August 2024	April 2024 to August 2024	
1	Chennai	11330	2053	10495	1938	17.1
2	Ramanathapuram	4150	745	3370	622	15.0
3	Cuddalore	5600	1172	4250	785	14.0
4	Thiruvarur	3350	326	2296	424	12.7
5	Erode	5850	697	3524	651	11.1
6	Namakkal	4320	484	2586	477	11.0
7	Dindigul	5400	436	2414	446	8.3
8	Thirupathur	2340	205	1037	191	8.2
9	Karur	3030	401	1292	239	7.9
10	Madurai	7520	635	3137	579	7.7
11	Coimbatore	8020	831	3314	612	7.6
12	Salem	7850	718	3189	589	7.5
13	Ariyalur	1950	150	786	145	7.4
14	Thoothukudi	4730	377	1834	339	7.2
15	Nagapattinam	1950	139	734	136	7.0
16	Pudukkottai	4010	595	1469	271	6.8
17	Vellore	3630	276	1307	241	6.6
18	Theni	3000	237	1070	198	6.6
19	Tiruppur	5430	380	1875	346	6.4
20	Krishnagiri	4210	382	1453	268	6.4
21	Kanyakumari	4790	347	1501	277	5.8
22	Thirunelveli	4130	269	1275	235	5.7
23	Myladudurai	2480	101	731	135	5.4
24	Thiruvannamalai	6830	435	1994	368	5.4
25	Virudhunagar	4560	273	1294	239	5.2
26	Sivagangai	4590	204	1267	234	5.1
27	Thanjavur	5490	395	1450	268	4.9
28	Villupuram	5690	327	1440	266	4.7
29	Perambalur	1480	65	371	68	4.6
30	Chengalpattu	4430	265	1093	202	4.6
31	Kallakurichi	3390	106	810	150	4.4
32	The Nilgiris	3370	171	809	149	4.4
33	Thiruchirapalli	6330	284	1315	243	3.8
34	Thiruvallur	5580	234	1115	206	3.7
35	Kancheepuram	2640	82	476	88	3.3
36	Dharmapuri	3510	141	615	114	3.2
37	Ranipet	2890	103	452	83	2.9
38	Tenkasi	5150	64	366	68	1.3
	TAMIL NADU	175000	15105	69806	12890	7.4

CHHAYA AND E-PILLS PERFORMANCE 2024-2025 (APRIL 2024 TO AUGUST 2024)

Sl. No.	Name of the District	CHHAYA Centchroman (Weekly) Pills		Emergency - Pills	
		During August 2024	April 2024 to August 2024	During August 2024	April 2024 to August 2024
1	Ariyalur	47	375	8	30
2	Chengalpattu	126	800	51	198
3	Chennai	462	2471	131	637
4	Coimbatore	370	1786	146	820
5	Cuddalore	839	2550	350	1020
6	Dharmapuri	86	571	38	142
7	Dindigul	193	907	150	344
8	Erode	635	2944	85	497
9	Kallakurichi	190	946	97	596
10	Kancheepuram	78	353	17	130
11	Kanyakumari	77	337	73	217
12	Karur	94	397	55	145
13	Krishnagiri	610	2265	72	360
14	Madurai	462	2288	106	484
15	Myladuthurai	79	473	37	198
16	Nagapattinam	160	715	60	248
17	Namakkal	295	1499	76	253
18	Perambalur	51	321	11	34
19	Pudukkottai	330	867	334	599
20	Ramanathapuram	188	967	75	248
21	Ranipet	67	366	37	99
22	Salem	565	2454	152	615
23	Sivagangai	210	1227	71	314
24	Tenkasi	46	242	7	51
25	Thanjavur	190	885	77	305
26	The Nilgiris	117	596	61	326
27	Theni	200	702	71	241
28	Thiruchirapalli	181	886	62	296
29	Thirunelveli	82	441	31	96
30	Thirupathur	167	879	41	142
31	Thiruvallur	255	716	148	309
32	Thiruvannamalai	220	1767	105	500
33	Thiruvarur	165	1269	40	261
34	Thoothukudi	269	1174	142	568
35	Tiruppur	226	978	136	544
36	Vellore	109	699	31	137
37	Villupuram	349	1764	187	780
38	Virudhunagar	223	914	130	410
	TAMIL NADU	9013	41791	3501	13194

DISTRICT WISE ANTARA PERFORMANCE 2024-2025 (APRIL 2024 TO AUGUST 2024)

Sl. No.	Name of the District	During August 2024					April 2024 to August 2024				
		No. of 1st Dose	No. of 2nd Dose	No. of 3rd Dose	No. of 4th Dose	Total Antara	No. of 1st Dose	No. of 2nd Dose	No. of 3rd Dose	No. of 4th Dose	Total Antara
1	Ariyalur	24	6	3	4	37	159	32	14	12	217
2	Chengalpattu	53	21	9	1	84	374	101	44	19	538
3	Chennai	274	79	37	21	411	1432	355	160	96	2043
4	Coimbatore	153	65	20	27	265	758	306	110	122	1296
5	Cuddalore	158	79	38	29	304	723	218	117	79	1137
6	Dharmapuri	61	19	9	3	92	395	100	39	18	552
7	Dindigul	159	28	19	3	209	778	156	74	33	1041
8	Erode	110	35	17	37	199	482	182	132	142	938
9	Kallakurichi	67	27	18	18	130	402	163	76	83	724
10	Kancheepuram	24	14	9	3	50	172	64	27	11	274
11	Kanyakumari	32	10	5	1	48	140	37	18	21	216
12	Karur	31	22	7	3	63	142	66	27	19	254
13	Krishnagiri	88	47	17	23	175	510	221	95	113	939
14	Madurai	135	70	38	18	261	626	324	152	97	1199
15	Myladuthurai	67	13	7	0	87	320	81	36	24	461
16	Nagapattinam	76	24	16	12	128	303	109	81	78	571
17	Namakkal	60	22	3	4	89	301	95	45	49	490
18	Perambalur	32	9	5	1	47	184	39	19	16	258
19	Pudukkottai	77	20	3	7	107	380	79	26	30	515
20	Ramanathapuram	47	25	17	5	94	241	98	51	32	422
21	Ranipet	17	6	3	3	29	95	39	18	13	165
22	Salem	110	37	28	14	189	647	217	113	77	1054
23	Sivagangai	73	17	5	2	97	356	112	42	31	541
24	Tenkasi	9	8	10	5	32	86	42	34	30	192
25	Thanjavur	77	40	16	12	145	527	205	98	51	881
26	The Nilgiris	38	13	9	11	71	281	94	48	60	483
27	Theni	70	14	10	7	101	282	83	47	32	444
28	Thiruchirapalli	65	32	7	10	114	374	120	45	36	575
29	Thirunelveli	33	10	9	7	59	160	63	46	44	313
30	Thirupathur	33	18	8	6	65	176	83	41	38	338
31	Thiruvallur	48	23	13	5	89	310	107	57	29	503
32	Thiruvannamalai	93	55	49	18	215	583	307	189	116	1195
33	Thiruvarur	57	17	1	3	78	269	101	38	26	434
34	Thoothukudi	47	11	9	6	73	218	66	44	35	363
35	Tiruppur	75	27	14	15	131	549	155	77	55	836
36	Vellore	50	19	5	10	84	283	99	40	46	468
37	Villupuram	89	61	39	40	229	653	354	164	179	1350
38	Virudhunagar	116	31	12	7	166	653	132	55	48	888
	TAMIL NADU	2828	1074	544	401	4847	15324	5205	2539	2040	25108

**STERILISATION, PPIUCD PERFORMANCE IN MEDICAL COLLEGE HOSPITAL 2024-25
(APRIL 2024 TO AUGUST 2024)**

Sl. No	Name of Medical College Hospital	Sterilisation			PPIUCD		
		2024-25	2023-24	Inc./Dec.	2024-25	2023-24	Inc./Dec.
1	Ariyalur	355	400	-45	909	953	-44
2	Kilpauk, Chennai	394	417	-23	1711	1944	-233
3	KGH, Chennai	609	652	-43	2142	2344	-202
4	R.S.R.M. Chennai	1208	982	226	3266	3659	-393
5	IOG Chennai	1239	1376	-137	4053	4276	-223
6	Chengalpattu	1065	1137	-72	2930	2985	-55
7	Coimbatore ESI	103	105	-2	132	139	-7
8	Coimbatore	667	843	-176	1808	1940	-132
9	Cuddalore	339	570	-231	699	1189	-490
10	Dharmapuri	676	888	-212	2658	2828	-170
11	Dindigul	1027	914	113	3352	3025	327
12	IRT Perundurai	173	161	12	370	374	-4
13	Kallakurichi	721	756	-35	3389	3213	176
14	Nagercoil	400	444	-44	628	658	-30
15	Karur	384	366	18	1292	1306	-14
16	Krishnagiri	699	628	71	2116	1894	222
17	Rajaji, Madurai	1167	1229	-62	4104	3592	512
18	Nagapattinam	422	475	-53	1049	1158	-109
19	Namakkal	242	292	-50	888	834	54
20	Pudukkottai	515	682	-167	2465	2569	-104
21	Ramanathapuram	676	607	69	1247	1382	-135
22	M.K.M.C, Salem	1001	1189	-188	2766	2529	237
23	Sivagangai	466	456	10	1584	1857	-273
24	R.M, Thanjavur	981	1328	-347	3830	4401	-571
25	Ooty	270	331	-61	572	676	-104
26	Theni	734	636	98	2374	2374	0
27	M.G.M,Trichy	862	926	-64	3157	3397	-240
28	Tirunelveli	555	669	-114	2140	2280	-140
29	Tiruvallur	916	927	-11	2596	2839	-243
30	Tiruvannamalai	1242	1338	-96	4157	4371	-214
31	Thiruvarur	354	659	-305	922	1202	-280
32	Thoothukudi	544	647	-103	1784	1874	-90
33	Tiruppur	975	831	144	2140	2130	10
34	Vellore	961	1082	-121	3337	3293	44
35	Villupuram	489	631	-142	2107	2094	13
36	Virudhunagar	539	489	50	1468	1273	195
	TOTAL	23970	26063	-2093	76142	78852	-2710

TECHNIQUE-WISE MTP PERFORMANCE 2024-25 (APRIL 2024 TO AUGUST 2024)

Sl. No.	Name of the District	MTP Performance (April 2024 to August 2024)					MTP Performance 2023-24 (April 2023 to August 2023)	Inc./ Dec.
		MMA	MVA	EVA	Other Technique	Total		
1	Coimbatore	1780	594	295	352	3021	2580	441
2	Chennai	1269	870	36	1415	3590	3166	424
3	Madurai	609	355	0	329	1293	1141	152
4	Kanyakumari	321	119	1	149	590	448	142
5	Krishnagiri	897	208	0	302	1407	1266	141
6	Sivagangai	418	32	0	131	581	460	121
7	Namakkal	667	286	2	328	1283	1188	95
8	Karur	674	97	0	116	887	811	76
9	Thoothukudi	523	245	0	213	981	911	70
10	Thanjavur	575	296	0	390	1261	1210	51
11	Cuddalore	735	557	64	156	1512	1465	47
12	Ranipet	153	115	5	70	343	328	15
13	The Nilgiris	237	15	0	71	323	314	9
14	Theni	276	158	0	106	540	559	-19
15	Thiruvarur	615	83	0	119	817	837	-20
16	Perambalur	383	199	0	55	637	666	-29
17	Kancheepuram	211	33	9	78	331	363	-32
18	Myladudurai	358	108	4	39	509	545	-36
19	Tiruppur	910	400	11	311	1632	1668	-36
20	Villupuram	661	551	0	114	1326	1375	-49
21	Thiruvallur	343	370	13	206	932	988	-56
22	Tenkasi	327	17	0	67	411	468	-57
23	Chengalpattu	585	273	96	245	1199	1259	-60
24	Salem	1188	935	81	444	2648	2719	-71
25	Thirupathur	165	197	9	100	471	543	-72
26	Thiruvannamalai	875	412	0	197	1484	1579	-95
27	Pudukkottai	202	145	0	223	570	676	-106
28	Ariyalur	298	49	0	35	382	491	-109
29	Kallakurichi	510	398	1	180	1089	1219	-130
30	Vellore	226	241	8	163	638	781	-143
31	Dharmapuri	553	213	3	249	1018	1190	-172
32	Erode	1296	211	9	336	1852	2035	-183
33	Thirunelveli	169	147	0	183	499	726	-227
34	Dindigul	437	220	0	357	1014	1249	-235
35	Virudhunagar	634	246	9	122	1011	1251	-240
36	Ramanathapuram	168	135	0	239	542	784	-242
37	Nagapattinam	250	71	0	11	332	591	-259
38	Thiruchirapalli	801	426	3	464	1694	1955	-261
TAMIL NADU		21299	10027	659	8665	40650	41805	-1155

POST ABORTION CONTRACEPTIVE 2024-25 (APRIL 2024 TO AUGUST 2024)

Sl. No.	Name of the District	MTP PERFORMANCE (APRIL 2024 TO AUGUST 2024)							
		TAT / Mini Lap	Lap.	PAIUCD	OCP/ Weekly Pills (Chhaya)	Condoms	Antara (Injectable)	Plain MTP	Total
1	Chennai	157	572	150	300	45	145	2221	3590
2	Coimbatore	133	262	40	549	56	116	1865	3021
3	Salem	562	471	111	404	240	57	803	2648
4	Erode	116	81	132	294	106	82	1041	1852
5	Thiruchirapalli	189	308	116	63	115	34	869	1694
6	Tiruppur	121	198	88	50	24	46	1105	1632
7	Cuddalore	191	311	98	210	38	92	572	1512
8	Thiruvannamalai	277	88	94	372	0	87	566	1484
9	Krishnagiri	150	94	105	39	0	59	960	1407
10	Villupuram	100	333	44	43	30	37	739	1326
11	Madurai	228	83	130	162	199	37	454	1293
12	Namakkal	137	163	132	285	100	89	377	1283
13	Thanjavur	100	178	48	179	71	125	560	1261
14	Chengalpattu	115	198	38	232	32	23	561	1199
15	Kallakurichi	143	227	57	63	3	41	555	1089
16	Dharmapuri	134	190	20	60	16	26	572	1018
17	Dindigul	57	122	33	128	13	74	587	1014
18	Virudhunagar	155	80	24	95	21	23	613	1011
19	Thoothukudi	79	102	31	18	15	12	724	981
20	Thiruvallur	146	199	56	28	0	66	437	932
21	Karur	67	55	20	61	3	10	671	887
22	Thiruvarur	87	17	76	45	7	78	507	817
23	Vellore	108	50	14	97	29	56	284	638
24	Perambalur	123	47	34	39	1	46	347	637
25	Kanyakumari	16	117	48	37	5	6	361	590
26	Sivagangai	54	32	31	31	9	17	407	581
27	Pudukkottai	104	22	23	61	54	59	247	570
28	Ramanathapuram	76	68	4	4	38	22	330	542
29	Theni	89	58	18	98	51	103	123	540
30	Myladudurai	34	48	44	82	24	157	120	509
31	Thirunelveli	38	33	37	65	4	15	307	499
32	Thirupathur	79	5	51	75	0	26	235	471
33	Tenkasi	18	81	11	28	2	8	263	411
34	Ariyalur	75	28	18	5	0	5	251	382
35	Ranipet	61	6	21	22	26	38	169	343
36	Nagapattinam	33	11	8	29	0	143	108	332
37	Kancheepuram	50	58	26	17	2	7	171	331
38	The Nilgiris	52	23	32	14	124	39	39	323
TAMIL NADU		4454	5019	2063	4384	1503	2106	21121	40650
%		11.0	12.3	5.1	10.8	3.7	5.2	52.0	

MTP PERFORMANCE BY DURATION OF PREGNANCY 2024-25 (APRIL 2024 TO AUGUST 2024)

Sl. No.	Name of the District	1ST TRIMESTER (upto 12 weeks)			2ND TRIMESTER							Total MTP	% in Govt. facilities	% in Pvt. Facilities
		Govt	Private	Total	12 to 20 weeks	20 to 24 weeks	Beyond 24 weeks	12 to 20 weeks	20 to 24 weeks	Beyond 24 weeks	Total			
1	Erode	271	1399	1670	49	10	2	72	49	0	182	1852	17.9	82.1
2	Tenkasi	82	309	391	0	0	0	13	7	0	20	411	20.0	80.0
3	Kanyakumari	116	424	540	1	3	0	34	12	0	50	590	20.3	79.7
4	Thoothukudi	173	691	864	39	13	0	50	15	0	117	981	22.9	77.1
5	Coimbatore	581	2084	2665	116	2	0	169	69	0	356	3021	23.1	76.9
6	Virudhunagar	196	705	901	22	22	0	44	22	0	110	1011	23.7	76.3
7	Sivagangai	121	415	536	14	9	0	17	5	0	45	581	24.8	75.2
8	Chengalpattu	262	802	1064	23	17	2	64	29	0	135	1199	25.4	74.6
9	Karur	222	631	853	4	3	0	19	8	0	34	887	25.8	74.2
10	Perambalur	162	467	629	1	3	0	4	0	0	8	637	26.1	73.9
11	Dharmapuri	209	638	847	36	22	1	64	48	0	171	1018	26.3	73.7
12	Krishnagiri	331	935	1266	51	15	0	64	11	0	141	1407	28.2	71.8
13	Tiruppur	422	1130	1552	34	13	0	21	12	0	80	1632	28.7	71.3
14	Namakkal	347	771	1118	33	10	0	93	29	0	165	1283	30.4	69.6
15	Chennai	822	2128	2950	163	99	12	302	64	0	640	3590	30.5	69.5
16	Ariyalur	117	257	374	5	1	0	1	1	0	8	382	32.2	67.8
17	Thirunelveli	119	270	389	22	21	0	56	11	0	110	499	32.5	67.5
18	Ranipet	119	207	326	1	0	0	14	2	0	17	343	35.0	65.0
19	Salem	883	1470	2353	45	13	3	140	94	0	295	2648	35.6	64.4
20	Thiruchirapalli	552	983	1535	42	21	6	74	16	0	159	1694	36.7	63.3
21	Kancheepuram	122	155	277	2	0	0	27	25	0	54	331	37.5	62.5
22	Thiruvallur	317	504	821	22	19	0	44	26	0	111	932	38.4	61.6
23	Thiruvarur	283	489	772	26	5	0	10	4	0	45	817	38.4	61.6
24	Dindigul	319	586	905	68	3	0	29	9	0	109	1014	38.5	61.5
25	Ramanathapuram	210	287	497	11	13	0	13	8	0	45	542	43.2	56.8
26	Cuddalore	604	789	1393	90	2	2	25	0	0	119	1512	46.2	53.8
27	Kallakurichi	445	584	1029	50	8	0	2	0	0	60	1089	46.2	53.8
28	Villupuram	550	682	1232	65	10	4	13	2	0	94	1326	47.4	52.6
29	Thanjavur	491	551	1042	91	22	1	65	40	0	219	1261	48.0	52.0
30	Pudukkottai	242	233	475	32	15	0	34	14	0	95	570	50.7	49.3
31	Thirupathur	248	218	466	0	0	0	3	2	0	5	471	52.7	47.3
32	Nagapattinam	179	140	319	4	1	0	6	2	0	13	332	55.4	44.6
33	Madurai	537	540	1077	136	47	0	31	2	0	216	1293	55.7	44.3
34	Thiruvannamalai	724	611	1335	71	36	0	32	10	0	149	1484	56.0	44.0
35	Myladudurai	279	209	488	7	1	0	12	1	0	21	509	56.4	43.6
36	Vellore	289	171	460	71	3	0	55	49	0	178	638	56.9	43.1
37	Theni	243	213	456	41	32	1	10	0	0	84	540	58.7	41.3
38	The Nilgiris	167	125	292	20	6	0	5	0	0	31	323	59.8	40.2
TAMII NADU		12356	23803	36159	1508	520	34	1731	698	0	4491	40650	35.5	64.5
%		34.2	65.8		45.9			54.1						

**COVERAGE OF DELIVERIES IN MCH, GH & GPHC WITH PRIMI CHILD
(APRIL 2024 TO AUGUST 2024)**

SL. No	Name of the District	Total Deliveries	Ster.	% of Ster.	PPIUCD	% of PPIUCD	Total Coverage	% of Total Cov.
1	KALLAKURICHI	2507	0	0.0	2482	99.0	2482	99.0
2	VILLUPURAM	1836	0	0.0	1816	98.9	1816	98.9
3	MAYILADUTHURAI	1426	0	0.0	1410	98.9	1410	98.9
4	NAGAPATTINAM	957	0	0.0	939	98.1	939	98.1
5	KRISHNAGIRI	2455	2	0.1	2402	97.8	2404	97.9
6	THIRUVARUR	1731	0	0.0	1693	97.8	1693	97.8
7	KANCHEEPURAM	1169	0	0.0	1138	97.3	1138	97.3
8	DINDIGUL	2924	2	0.1	2839	97.1	2841	97.2
9	SIVAGANGAI	1967	0	0.0	1908	97.0	1908	97.0
10	THIRUVALLUR	2412	0	0.0	2336	96.8	2336	96.8
11	PUDUKKOTTAI	2521	0	0.0	2441	96.8	2441	96.8
12	VIRUDHUNAGAR	3575	1	0.0	3418	95.6	3419	95.6
13	PERAMBALUR	932	0	0.0	891	95.6	891	95.6
14	THANJAVUR	4159	1	0.0	3957	95.1	3958	95.2
15	THIRUPATHUR	1844	0	0.0	1754	95.1	1754	95.1
16	VELLORE	2675	3	0.1	2538	94.9	2541	95.0
17	THOOTHUKUDI	2709	0	0.0	2572	94.9	2572	94.9
18	THIRUPPUR	2409	1	0.0	2286	94.9	2287	94.9
19	THIRUVANAMALAI	3515	0	0.0	3334	94.9	3334	94.9
20	TENKASI	1181	1	0.1	1115	94.4	1116	94.5
21	ARIYALUR	1120	1	0.1	1053	94.0	1054	94.1
22	THENI	2653	0	0.0	2473	93.2	2473	93.2
23	KARUR	1511	0	0.0	1405	93.0	1405	93.0
24	TRICHY	3433	0	0.0	3186	92.8	3186	92.8
25	CUDDALORE	3424	0	0.0	3172	92.6	3172	92.6
26	DHARMAPURI	2254	0	0.0	2064	91.6	2064	91.6
27	KANNIYAKUMARI	1301	1	0.1	1190	91.5	1191	91.5
28	THE NILGIRIS	741	0	0.0	674	91.0	674	91.0
29	TIRUNELVELI	2214	3	0.1	1995	90.1	1998	90.2
30	CHENNAI	10190	1	0.0	9109	89.4	9110	89.4
31	ERODE	1576	0	0.0	1404	89.1	1404	89.1
32	COIMBATORE	2618	2	0.1	2303	88.0	2305	88.0
33	CHENGALPATTU	2702	0	0.0	2370	87.7	2370	87.7
34	RAMANATHAPURAM	1510	1	0.1	1318	87.3	1319	87.4
35	MADURAI	5073	3	0.1	4416	87.0	4419	87.1
36	SALEM	3739	0	0.0	3196	85.5	3196	85.5
37	RANIPET	759	2	0.3	644	84.8	646	85.1
38	NAMAKKAL	1366	0	0.0	1141	83.5	1141	83.5
STATE TOTAL		93088	25	0.0	86382	92.8	86407	92.8

**COVERAGE OF DELIVERIES IN MCH, GH & GPHC WITH 2 AND ABOVE CHILDREN
(APRIL 2024 TO AUGUST 2024)**

SL. No	Name of the District	Total Deliveries	Ster.	% of Ster.	PPIUCD	% of PPIUCD	Total Coverage	% of Total Cov.
1	MAYILADUTHURAI	1138	725	63.7	397	34.9	1122	98.6
2	KALLAKURICHI	3026	754	24.9	2227	73.6	2981	98.5
3	VILLUPURAM	2750	1075	39.1	1621	58.9	2696	98.0
4	NAGAPATTINAM	762	423	55.5	321	42.1	744	97.6
5	PERAMBALUR	1085	330	30.4	729	67.2	1059	97.6
6	THANJAVUR	4016	1448	36.1	2458	61.2	3906	97.3
7	THIRUVANAMALAI	4849	1799	37.1	2908	60.0	4707	97.1
8	MADURAI	4634	1912	41.3	2574	55.5	4486	96.8
9	DINDIGUL	3195	1259	39.4	1832	57.3	3091	96.7
10	THIRUVARUR	1538	932	60.6	555	36.1	1487	96.7
11	THE NILGIRIS	825	345	41.8	451	54.7	796	96.5
12	VELLORE	3570	1381	38.7	2051	57.5	3432	96.1
13	SIVAGANGAI	1822	846	46.4	905	49.7	1751	96.1
14	KRISHNAGIRI	3334	1377	41.3	1816	54.5	3193	95.8
15	THIRUVALLUR	2908	957	32.9	1817	62.5	2774	95.4
16	THOOTHUKUDI	2577	1207	46.8	1232	47.8	2439	94.6
17	THIRUPPUR	2330	1209	51.9	989	42.4	2198	94.3
18	KANNIYAKUMARI	1421	1032	72.6	308	21.7	1340	94.3
19	PUDUKKOTTAI	2425	853	35.2	1430	59.0	2283	94.1
20	THENI	2546	1233	48.4	1156	45.4	2389	93.8
21	ARIYALUR	1349	559	41.4	703	52.1	1262	93.6
22	VIRUDHUNAGAR	3398	2085	61.4	1069	31.5	3154	92.8
23	DHARMAPURI	3382	925	27.4	2198	65.0	3123	92.3
24	RAMANATHAPURAM	1679	838	49.9	712	42.4	1550	92.3
25	TENKASI	1339	813	60.7	421	31.4	1234	92.2
26	CHENNAI	8943	4091	45.7	4147	46.4	8238	92.1
27	CUDDALORE	3956	1457	36.8	2187	55.3	3644	92.1
28	THIRUPATHUR	2471	1146	46.4	1123	45.4	2269	91.8
29	SALEM	4633	1382	29.8	2858	61.7	4240	91.5
30	CHENGALPATTU	2945	1218	41.4	1471	49.9	2689	91.3
31	ERODE	1686	985	58.4	554	32.9	1539	91.3
32	RANIPET	1213	690	56.9	417	34.4	1107	91.3
33	TRICHY	4092	1151	28.1	2559	62.5	3710	90.7
34	KANCHEEPURAM	1297	735	56.7	436	33.6	1171	90.3
35	TIRUNELVELI	2140	778	36.4	1152	53.8	1930	90.2
36	COIMBATORE	2788	1233	44.2	1276	45.8	2509	90.0
37	KARUR	1569	615	39.2	793	50.5	1408	89.7
38	NAMAKKAL	1563	686	43.9	716	45.8	1402	89.7
STATE TOTAL		101194	42484	42.0	52569	51.9	95053	93.9

**TOTAL COVERAGE OF DELIVERIES IN MCH, GH & GPHC
(APRIL 2024 TO AUGUST 2024)**

SL. No	Name of the District	Total Deliveries	Ster.	% of Ster.	PPIUCD	% of PPIUCD	Total Coverage	% of Total Cov.
1	MAYILADUTHURAI	2564	725	28.3	1807	70.5	2532	98.8
2	KALLAKURICHI	5533	754	13.6	4709	85.1	5463	98.7
3	VILLUPURAM	4586	1075	23.4	3437	74.9	4512	98.4
4	NAGAPATTINAM	1719	423	24.6	1260	73.3	1683	97.9
5	THIRUVARUR	3269	932	28.5	2248	68.8	3180	97.3
6	DINDIGUL	6119	1261	20.6	4671	76.3	5932	96.9
7	KRISHNAGIRI	5789	1379	23.8	4218	72.9	5597	96.7
8	PERAMBALUR	2017	330	16.4	1620	80.3	1950	96.7
9	SIVAGANGAI	3789	846	22.3	2813	74.2	3659	96.6
10	THANJAVUR	8175	1449	17.7	6415	78.5	7864	96.2
11	THIRUVANAMALAI	8364	1799	21.5	6242	74.6	8041	96.1
12	THIRUVALLUR	5320	957	18.0	4153	78.1	5110	96.1
13	VELLORE	6245	1384	22.2	4589	73.5	5973	95.6
14	PUDUKKOTTAI	4946	853	17.2	3871	78.3	4724	95.5
15	THOOTHUKUDI	5286	1207	22.8	3804	72.0	5011	94.8
16	THIRUPPUR	4739	1210	25.5	3275	69.1	4485	94.6
17	VIRUDHUNAGAR	6973	2086	29.9	4487	64.3	6573	94.3
18	THE NILGIRIS	1566	345	22.0	1125	71.8	1470	93.9
19	ARIYALUR	2469	560	22.7	1756	71.1	2316	93.8
20	KANCHEEPURAM	2466	735	29.8	1574	63.8	2309	93.6
21	THENI	5199	1233	23.7	3629	69.8	4862	93.5
22	TENKASI	2520	814	32.3	1536	61.0	2350	93.3
23	THIRUPATHUR	4315	1146	26.6	2877	66.7	4023	93.2
24	KANNIYAKUMARI	2722	1033	38.0	1498	55.0	2531	93.0
25	CUDDALORE	7380	1457	19.7	5359	72.6	6816	92.4
26	DHARMAPURI	5636	925	16.4	4262	75.6	5187	92.0
27	MADURAI	9707	1915	19.7	6990	72.0	8905	91.7
28	TRICHY	7525	1151	15.3	5745	76.3	6896	91.6
29	KARUR	3080	615	20.0	2198	71.4	2813	91.3
30	CHENNAI	19133	4092	21.4	13256	69.3	17348	90.7
31	ERODE	3262	985	30.2	1958	60.0	2943	90.2
32	TIRUNELVELI	4354	781	17.9	3147	72.3	3928	90.2
33	RAMANATHAPURAM	3189	839	26.3	2030	63.7	2869	90.0
34	CHENGALPATTU	5647	1218	21.6	3841	68.0	5059	89.6
35	COIMBATORE	5406	1235	22.8	3579	66.2	4814	89.0
36	RANIPET	1972	692	35.1	1061	53.8	1753	88.9
37	SALEM	8372	1382	16.5	6054	72.3	7436	88.8
38	NAMAKKAL	2929	686	23.4	1857	63.4	2543	86.8
STATE TOTAL		194282	42509	21.9	138951	71.5	181460	93.4

**COVERAGE OF DELIVERIES IN GOVERNMENT PRIMARY HEALTH CENTRE
WITH 0 & 1 CHILD 2024-25 (APRIL 2024 TO AUGUST 2024)**

Name of the HUDs	with 0 & 1 Child Deliveries	Covered by (April 2024 to June 2024)			Rank (for PPIUCD)
		Stern.	PPIUCD	%	
Perambalur	24	0	24	100.0	1
The Nilgiris	62	0	62	100.0	2
Mayiladuthurai	6	0	6	100.0	3
Palani	146	0	145	99.3	4
Kallakurichi	260	0	258	99.2	5
Thiruvanamalai	262	0	258	98.5	6
Villupuram	295	0	288	97.6	7
Thiruvallur	244	0	238	97.5	8
Cuddalore	221	0	214	96.8	9
Madurai	582	0	561	96.4	10
Poonamalle	27	0	26	96.3	11
Vellore	160	0	152	95.0	12
Karur	214	0	203	94.9	13
Theni	138	0	130	94.2	14
Cheyyar	31	0	29	93.5	15
Thirupathur	155	0	144	92.9	16
Dharmapuri	307	0	283	92.2	17
Virudhunagar	200	0	184	92.0	18
Sivakasi	106	0	97	91.5	19
Sivagangai	162	0	147	90.7	20
Salem	446	0	404	90.6	21
Thanjavur	126	0	112	88.9	22
Dindigul	106	0	94	88.7	23
Aranthangi	59	0	52	88.1	24
Krishnagiri	128	0	112	87.5	25
Erode	183	0	160	87.4	26
Tenkasi	160	0	137	85.6	27
Coimbatore	234	0	198	84.6	28
Ariyalur	46	0	38	82.6	29
Attur	171	0	141	82.5	30
Thoothukudi	114	0	93	81.6	31
Pudukkottai	150	0	122	81.3	32
Paramakudi	146	0	118	80.8	33
Ramanathapuram	15	0	12	80.0	34
Tirunelveli	114	0	91	79.8	35
Trichy	473	0	377	79.7	36
Nagapattinam	48	0	38	79.2	37
Thiruvarur	14	0	11	78.6	38
Chengalpattu	58	0	45	77.6	39
Koilpatti	57	0	44	77.2	40
Thiruppur	205	1	147	71.7	41
Chennai	1559	0	1108	71.1	42
Ranipet	100	2	71	71.0	43
Kancheepuram	75	0	52	69.3	44
Namakkal	90	0	62	68.9	45
Kanniyakumari	115	0	77	67.0	46
Total	8594	3	7365	85.7	

The HUDs in rank 27 to 46 are below the State average of 85.7 under the coverage of Deliveries in PPIUCD.

**COVERAGE OF DELIVERIES IN GOVT. HOSPITAL
WITH 0 & 1 CHILD 2024-25 (APRIL 2024 TO AUGUST 2024)**

Name of the Districts	with 0 & 1 Child Deliveries	Covered by (April 2024 to August 2024)			Rank (for PPIUCD)
		Stern.	PPIUCD	%	
KRISHNAGIRI	1112	1	1110	99.8	1
MADURAI	1077	0	1072	99.5	2
KALLAKURICHI	185	0	184	99.5	3
KANCHEEPURAM	1094	0	1086	99.3	4
SIVAGANGAI	760	0	753	99.1	5
DHARMAPURI	504	0	499	99.0	6
THIRUVARUR	994	0	984	99.0	7
NAGAPATTINAM	92	0	91	98.9	8
MAYILADUTHURAI	1420	0	1404	98.9	9
VILLUPURAM	372	0	367	98.7	10
THANJAVUR	1592	0	1568	98.5	11
THIRUVALLUR	438	0	430	98.2	12
RAMANATHAPURAM	401	0	393	98.0	13
KANNIYAKUMARI	661	0	645	97.6	14
SALEM	1079	0	1051	97.4	15
PUDUKKOTTAI	687	0	669	97.4	16
DINDIGUL	592	1	576	97.3	17
COIMBATORE	925	0	897	97.0	18
KARUR	390	0	376	96.4	19
VIRUDHUNAGAR	2105	1	2027	96.3	20
THOOTHUKUDI	1291	0	1237	95.8	21
TENKASI	1021	1	978	95.8	22
CUDDALORE	2626	0	2515	95.8	23
THE NILGIRIS	259	0	248	95.8	24
TRICHY	984	0	942	95.7	25
PERAMBALUR	908	0	867	95.5	26
VELLORE	565	0	539	95.4	27
THIRUPATHUR	1689	0	1610	95.3	28
THIRUPPUR	643	0	608	94.6	29
ARIYALUR	503	1	469	93.2	30
THIRUVANAMALAI	687	0	631	91.8	31
ERODE	1101	0	987	89.6	32
CHENGALPATTU	524	0	459	87.6	33
RANIPET	659	0	573	86.9	34
THENI	1018	0	884	86.8	35
TIRUNELVELI	560	0	471	84.1	36
CHENNAI	332	0	278	83.7	37
NAMAKKAL	698	0	579	83.0	38
Total	32548	5	31057	95.4	

The Districts in rank 28 to 38 are below the State average of 95.4 under the coverage of Deliveries in PPIUCD.

**COVERAGE OF DELIVERIES IN MEDICAL COLLEGE HOSPITAL
WITH 0 & 1 CHILD 2024-25 (APRIL 2024 TO AUGUST 2024)**

Name of the Medical College Hospital	with 0 & 1 Child Deliveries	Covered by (April 2024 to August 2024)			Rank (for PPIUCD)
		Stern.	PPIUCD	%	
MCH Villupuram	1169	0	1161	99.3	1
MCH,Nagapattinam	817	0	810	99.1	2
MCH,Kallakurichi	2062	0	2040	98.9	3
MCH, Pudukkottai	1625	0	1598	98.3	4
MCH,Tiruppur	1561	0	1531	98.1	5
MCH, KGH, Chennai	1601	0	1561	97.5	6
MCH, Theni	1497	0	1459	97.5	7
MCH, R.S.R.M. Chennai	2359	0	2299	97.5	8
MCH,Dindigul	2080	1	2024	97.3	9
MCH,Krishnagiri	1215	1	1180	97.1	10
MCH, Thiruvarur	723	0	698	96.5	11
MCH,Sivagangai	1045	0	1008	96.5	12
MCH Thiruvallur	1703	0	1642	96.4	13
MCH, Thoothukudi	1247	0	1198	96.1	14
MCH,Ariyalur	571	0	546	95.6	15
MCH, Kilpauk, Chennai	1015	1	970	95.6	16
MCH,Virudhunagar	1164	0	1110	95.4	17
MCH, Tiruvannamalai	2535	0	2416	95.3	18
MCH, Vellore	1950	3	1847	94.7	19
M.G.M., MCH, Trichy	1976	0	1867	94.5	20
GRMH, Thanjavur	2441	1	2277	93.3	21
MCH, Tirunelveli	1540	3	1433	93.1	22
MCH, Karur	907	0	826	91.1	23
MCH, Nagercoil	525	1	468	89.1	24
MCH, Dharmapuri	1443	0	1282	88.8	25
MCH, Chengalpattu	2120	0	1866	88.0	26
MCH, IRT Perundurai, Erode	292	0	257	88.0	27
MCH, IOG and W&Ch, Chennai	3324	0	2893	87.0	28
MCH,Ooty	420	0	364	86.7	29
MCH,Namakkal	578	0	500	86.5	30
MCH,Ramanathapuram	948	1	795	83.9	31
MCH, Coimbatore	1334	2	1115	83.6	32
MCH Rajaji , Madurai	3414	3	2783	81.5	33
M.K.M.C. Hpl Salem	2043	0	1600	78.3	34
MCH, Cuddalore	577	0	443	76.8	35
ESI.MCH.,Coimbatore	125	0	93	74.4	36
Total	51946	17	47960	92.3	

The Districts in rank 23 to 36 are below the State average of 92.3 under the Coverage of Deliveries in PPIUCD

**COVERAGE OF DELIVERIES IN GOVERNMENT PRIMARY HEALTH CENTRE
WITH 2 CHILDREN 2024-25 (APRIL 2024 TO AUGUST 2024)**

Name of the HUDs	with 2 Children Deliveries	Covered by (April 2024 to August 2024)				Rank (for Sterilisation)
		Stern.	%	PPIUCD	%	
Erode	371	217	58.5	94	25.3	1
Kanniyakumari	161	87	54.0	42	26.1	2
Virudhunagar	319	172	53.9	85	26.6	3
Chennai	2003	1063	53.1	504	25.2	4
Ranipet	236	120	50.8	88	37.3	5
Cheyyar	163	66	40.5	91	55.8	6
Mayiladuthurai	34	13	38.2	19	55.9	7
Thiruvavarur	45	17	37.8	17	37.8	8
Kancheepuram	223	81	36.3	87	39.0	9
Namakkal	171	62	36.3	74	43.3	10
Thiruppur	316	113	35.8	149	47.2	11
Nagapattinam	74	25	33.8	35	47.3	12
Villupuram	596	201	33.7	358	60.1	13
Thirupathur	357	112	31.4	192	53.8	14
Sivakasi	239	73	30.5	117	49.0	15
Chengalpattu	186	53	28.5	92	49.5	16
Paramakudi	193	53	27.5	88	45.6	17
Thoothukudi	239	63	26.4	127	53.1	18
Coimbatore	376	99	26.3	207	55.1	19
Thiruvallur	537	124	23.1	383	71.3	20
Theni	226	52	23.0	139	61.5	21
Ramanathapuram	45	10	22.2	13	28.9	22
Madurai	836	185	22.1	589	70.5	23
Tenkasi	229	49	21.4	141	61.6	24
Vellore	392	83	21.2	275	70.2	25
Sivagangai	246	52	21.1	158	64.2	26
Cuddalore	435	82	18.9	339	77.9	27
Karur	263	48	18.3	159	60.5	28
Thiruvanamalai	538	96	17.8	433	80.5	29
The Nilgiris	82	14	17.1	67	81.7	30
Poonamalle	91	14	15.4	77	84.6	31
Koилpatti	99	14	14.1	58	58.6	32
Attur	330	44	13.3	193	58.5	33
Trichy	666	74	11.1	443	66.5	34
Krishnagiri	368	38	10.3	254	69.0	35
Salem	574	59	10.3	452	78.7	36
Pudukkottai	229	23	10.0	161	70.3	37
Dharmapuri	594	58	9.8	457	76.9	38
Aranthangi	113	11	9.7	78	69.0	39
Thanjavur	300	29	9.7	216	72.0	40
Ariyalur	132	12	9.1	102	77.3	41
Perambalur	74	6	8.1	64	86.5	42
Tirunelveli	236	16	6.8	136	57.6	43
Palani	198	10	5.1	181	91.4	44
Kallakurichi	536	20	3.7	505	94.2	45
Dindigul	238	8	3.4	190	79.8	46
Total	14909	3921	26.3	8729	58.5	

The HUDs in rank 20 to 46 are below the State average of 26.3 under the coverage of Deliveries in Sterilisation.

**COVERAGE OF DELIVERIES IN GOVT. HOSPITAL
WITH 2 CHILDREN 2023-24 (APRIL 2024 TO AUGUST 2024)**

Name of the Districts	with 2 Children Deliveries	Covered by (April 2024 to August 2024)				Rank (for Sterilisation)
		Stern.	%	PPIUCD	%	
KANNIYAKUMARI	702	576	82.1	99	14.1	1
TENKASI	935	643	68.8	247	26.4	2
VIRUDHUNAGAR	1769	1190	67.3	518	29.3	3
THIRUVARUR	849	543	64.0	287	33.8	4
THIRUPPUR	574	363	63.2	188	32.8	5
THENI	860	538	62.6	235	27.3	6
MAYILADUTHURAI	984	609	61.9	365	37.1	7
KANCHEEPURAM	950	573	60.3	327	34.4	8
RAMANATHAPURAM	423	250	59.1	144	34.0	9
COIMBATORE	821	483	58.8	281	34.2	10
ERODE	918	520	56.6	329	35.8	11
VILLUPURAM	548	308	56.2	237	43.2	12
NAGAPATTINAM	88	49	55.7	39	44.3	13
THOOTHUKUDI	993	546	55.0	412	41.5	14
CHENNAI	297	162	54.5	128	43.1	15
KRISHNAGIRI	1029	555	53.9	473	46.0	16
NAMAKKAL	689	370	53.7	249	36.1	17
DINDIGUL	582	312	53.6	256	44.0	18
RANIPET	722	386	53.5	277	38.4	19
SIVAGANGAI	561	278	49.6	271	48.3	20
PUDUKKOTTAI	557	276	49.6	255	45.8	21
ARIYALUR	468	229	48.9	203	43.4	22
KARUR	398	191	48.0	187	47.0	23
CHENGALPATTU	578	276	47.8	268	46.4	24
MADURAI	1033	487	47.1	521	50.4	25
VELLORE	661	283	42.8	347	52.5	26
THE NILGIRIS	290	124	42.8	163	56.2	27
THIRUVALLUR	553	220	39.8	316	57.1	28
THIRUPATHUR	1359	524	38.6	765	56.3	29
THANJAVUR	1245	480	38.6	755	60.6	30
TIRUNELVELI	570	214	37.5	267	46.8	31
THIRUVANAMALAI	933	340	36.4	532	57.0	32
TRICHY	988	303	30.7	644	65.2	33
CUDDALORE	2419	728	30.1	1474	60.9	34
DHARMAPURI	542	157	29.0	355	65.5	35
SALEM	1159	254	21.9	870	75.1	36
PERAMBALUR	803	161	20.0	622	77.5	37
KALLAKURICHI	301	50	16.6	248	82.4	38
Total	30151	14551	48.3	14154	46.9	

The Districts in rank 23 to 38 are below the State average of 48.3 under the coverage of Deliveries in Sterilisation.

**COVERAGE OF DELIVERIES IN MEDICAL COLLEGE HOSPITAL
WITH 2 CHILDREN 2024-25 (APRIL 2024 TO AUGUST 2024)**

Name of the Medical College Hospital	with 2 Children Deliveries	Covered by (April 2024 to August 2024)				Rank (for Sterilisation)
		Stern.	%	PPIUCD	%	
MCH, Nagercoil	432	271	62.7	149	34.5	1
MCH,Nagapattinam	529	298	56.3	230	43.5	2
MCH, IRT Perundurai, Erode	215	121	56.3	87	40.5	3
ESI.MCH.,Coimbatore	131	70	53.4	39	29.8	4
MCH, Thiruvarur	469	243	51.8	215	45.8	5
MCH,Virudhunagar	724	375	51.8	300	41.4	6
MCH,Tiruppur	1144	529	46.2	575	50.3	7
MCH,Ramanathapuram	787	359	45.6	422	53.6	8
MCH, R.S.R.M. Chennai	1734	757	43.7	947	54.6	9
MCH,Sivagangai	732	310	42.3	403	55.1	10
MCH, Cuddalore	364	154	42.3	169	46.4	11
MCH, KGH, Chennai	1004	407	40.5	550	54.8	12
MCH, Thoothukudi	880	336	38.2	544	61.8	13
MCH, Theni	1151	437	38.0	699	60.7	14
MCH,Dindigul	1606	607	37.8	976	60.8	15
MCH,Ooty	320	120	37.5	176	55.0	16
MCH, IOG and W&Ch, Chennai	1986	722	36.4	1157	58.3	17
MCH Rajaji , Madurai	2076	746	35.9	1291	62.2	18
MCH, Chengalpattu	1779	630	35.4	997	56.0	19
MCH, Karur	634	223	35.2	360	56.8	20
MCH, Tirunelveli	958	328	34.2	627	65.4	21
MCH, Coimbatore	1037	353	34.0	618	59.6	22
M.K.M.C. Hpl Salem	1700	523	30.8	1044	61.4	23
MCH,Ariyalur	501	150	29.9	336	67.1	24
GRMH, Thanjavur	1811	507	28.0	1278	70.6	25
MCH Thiruvallur	1268	351	27.7	861	67.9	26
M.G.M., MCH, Trichy	1587	436	27.5	1106	69.7	27
MCH,Namakkal	478	129	27.0	315	65.9	28
MCH,Krishnagiri	1180	310	26.3	844	71.5	29
MCH, Tiruvannamalai	2031	515	25.4	1480	72.9	30
MCH, Pudukkottai	1066	258	24.2	793	74.4	31
MCH, Vellore	1485	331	22.3	1149	77.4	32
MCH Villupuram	1086	232	21.4	852	78.5	33
MCH, Kilpauk, Chennai	859	153	17.8	703	81.8	34
MCH,Kallakurichi	1263	201	15.9	1048	83.0	35
MCH, Dharmapuri	1321	202	15.3	1031	78.0	36
Total	38328	12694	33.1	24371	63.6	

The Districts in rank 23 to 36 are below the State average of 33.1 under the coverage of Deliveries in Sterilisation.

**COVERAGE OF DELIVERIES IN GOVERNMENT PRIMARY HEALTH CENTRE
WITH 3 & ABOVE CHILDREN 2024-25 (APRIL 2024 TO AUGUST 2024)**

Name of the HUD	with 3 & above Children Deliveries	Covered by (April 2024 to August 2024)				Rank (for Sterilization)
		Stern.	%	PPIUCD	%	
Ranipet	78	57	73.1	10	12.8	1
Mayiladuthurai	10	7	70.0	2	20.0	2
Kanniyakumari	25	16	64.0	4	16.0	3
Paramakudi	65	41	63.1	14	21.5	4
Thirupathur	216	134	62.0	38	17.6	5
Villupuram	190	117	61.6	63	33.2	6
Nagapattinam	19	11	57.9	5	26.3	7
Virudhunagar	42	24	57.1	13	31.0	8
Cheyyar	46	25	54.3	19	41.3	9
Sivagangai	70	38	54.3	28	40.0	10
Sivakasi	28	15	53.6	6	21.4	11
Thoothukudi	86	46	53.5	23	26.7	12
Chennai	199	106	53.3	40	20.1	13
Koilpatti	22	11	50.0	4	18.2	14
Karur	90	44	48.9	26	28.9	15
Madurai	253	123	48.6	112	44.3	16
Cuddalore	132	62	47.0	67	50.8	17
Tenkasi	59	27	45.8	22	37.3	18
Vellore	251	110	43.8	113	45.0	19
Namakkal	39	17	43.6	14	35.9	20
Pudukkottai	85	37	43.5	35	41.2	21
Chengalpattu	68	29	42.6	25	36.8	22
Thiruppur	74	31	41.9	36	48.6	23
Aranthangi	29	12	41.4	14	48.3	24
Attur	148	60	40.5	39	26.4	25
Erode	41	16	39.0	18	43.9	26
Thiruvanamalai	235	89	37.9	140	59.6	27
Theni	33	12	36.4	14	42.4	28
Kancheepuram	39	14	35.9	8	20.5	29
Dharmapuri	257	90	35.0	130	50.6	30
Thiruvallur	147	50	34.0	83	56.5	31
Perambalur	19	6	31.6	11	57.9	32
Salem	154	45	29.2	91	59.1	33
Ariyalur	44	11	25.0	25	56.8	34
Thiruvarur	12	3	25.0	8	66.7	35
Trichy	288	72	25.0	163	56.6	36
Thanjavur	109	27	24.8	67	61.5	37
Coimbatore	98	24	24.5	49	50.0	38
Kallakurichi	324	79	24.4	236	72.8	39
Dindigul	69	15	21.7	44	63.8	40
The Nilgiris	24	5	20.8	19	79.2	41
Tirunelveli	60	12	20.0	30	50.0	42
Krishnagiri	139	22	15.8	88	63.3	43
Poonamalle	21	3	14.3	18	85.7	44
Ramanathapuram	8	1	12.5	1	12.5	45
Palani	46	1	2.2	44	95.7	46
Total	4491	1797	40.0	2059	45.8	

The HUDs in rank 26 to 46 are below the State average of 40.0 under the coverage of Deliveries in Sterilisation.

**COVERAGE OF DELIVERIES IN GOVT. HOSPITAL
WITH 3 & ABOVE CHILDREN 2024-25 (APRIL 2024 TO AUGUST 2024)**

Name of the Districts	with 3 & above Children Deliveries	Covered by (April 2024 to August 2024)				Rank (for Sterilization)
		Stern.	%	PPIUCD	%	
KANNIYAKUMARI	41	36	87.8	3	7.3	1
VIRUDHUNAGAR	187	164	87.7	19	10.2	2
MAYILADUTHURAI	110	96	87.3	11	10.0	3
RAMANATHAPURAM	45	39	86.7	2	4.4	4
THIRUPPUR	66	57	86.4	9	13.6	5
PERAMBALUR	189	157	83.1	32	16.9	6
ERODE	102	83	81.4	16	15.7	7
TENKASI	116	94	81.0	11	9.5	8
KANCHEEPURAM	85	67	78.8	14	16.5	9
THIRUVARUR	106	82	77.4	19	17.9	10
THOOTHUKUDI	109	84	77.1	22	20.2	11
VILLUPURAM	88	67	76.1	19	21.6	12
KRISHNAGIRI	269	202	75.1	65	24.2	13
MADURAI	131	97	74.0	31	23.7	14
THIRUVANAMALAI	220	158	71.8	47	21.4	15
RANIPET	177	127	71.8	42	23.7	16
CUDDALORE	449	321	71.5	102	22.7	17
THENI	105	75	71.4	17	16.2	18
SIVAGANGAI	97	69	71.1	28	28.9	19
ARIYALUR	51	36	70.6	11	21.6	20
THANJAVUR	214	151	70.6	59	27.6	21
THIRUPATHUR	539	376	69.8	128	23.7	22
TIRUNELVELI	90	62	68.9	12	13.3	23
SALEM	159	109	68.6	48	30.2	24
THE NILGIRIS	58	38	65.5	20	34.5	25
KALLAKURICHI	129	83	64.3	45	34.9	26
VELLORE	252	161	63.9	51	20.2	27
COIMBATORE	103	65	63.1	25	24.3	28
NAGAPATTINAM	8	5	62.5	3	37.5	29
PUDUKKOTTAI	94	57	60.6	21	22.3	30
DHARMAPURI	131	78	59.5	44	33.6	31
TRICHY	173	100	57.8	64	37.0	32
DINDIGUL	87	50	57.5	32	36.8	33
NAMAKKAL	100	57	57.0	32	32.0	34
KARUR	58	33	56.9	18	31.0	35
CHENGALPATTU	85	47	55.3	26	30.6	36
THIRUVALLUR	94	49	52.1	38	40.4	37
CHENNAI	33	15	45.5	11	33.3	38
Total	5150	3647	70.8	1197	23.2	

The Districts in rank 20 to 38 are below the State average of 70.8 under the coverage of Deliveries in Sterilisation.

**COVERAGE OF DELIVERIES IN MEDICAL COLLEGE HOSPITAL WITH 3 & ABOVE CHILDREN 2024-25
(APRIL 2024 TO AUGUST 2024)**

Name of the Medical College Hospital	with 3 & above Children Deliveries	Covered by (April 2024 to August 2024)				Rank
		Stern.	%	PPIUCD	%	
ESI.MCH.,Coimbatore	4	4	100.0	0	0.0	1
MCH, IOG and W&Ch, Chennai	302	282	93.4	19	6.3	2
MCH, R.S.R.M. Chennai	262	240	91.6	19	7.3	3
MCH Rajaji , Madurai	305	274	89.8	30	9.8	4
MCH,Ooty	51	44	86.3	6	11.8	5
MCH,Sivagangai	116	99	85.3	17	14.7	6
MCH,Virudhunagar	90	72	80.0	11	12.2	7
MCH,Nagapattinam	44	35	79.5	9	20.5	8
MCH,Ariyalur	153	121	79.1	26	17.0	9
MCH, Vellore	529	413	78.1	116	21.9	10
MCH, Thiruvarur	57	44	77.2	9	15.8	11
MCH, Nagercoil	60	46	76.7	11	18.3	12
GRMH, Thanjavur	337	254	75.4	83	24.6	13
MCH,Ramanathapuram	113	85	75.2	28	24.8	14
MCH, Tiruvannamalai	683	510	74.7	166	24.3	15
MCH,Tiruppur	156	116	74.4	32	20.5	16
MCH Thiruvallur	197	146	74.1	41	20.8	17
MCH, Chengalpattu	249	183	73.5	63	25.3	18
MCH, Thoothukudi	149	107	71.8	42	28.2	19
MCH, IRT Perundurai, Erode	39	28	71.8	10	25.6	20
MCH,Krishnagiri	349	250	71.6	92	26.4	21
MCH, Pudukkottai	252	179	71.0	73	29.0	22
M.K.M.C. Hpl Salem	409	288	70.4	121	29.6	23
MCH, Cuddalore	157	110	70.1	36	22.9	24
MCH, KGH, Chennai	139	97	69.8	31	22.3	25
MCH, Kilpauk, Chennai	125	87	69.6	38	30.4	26
MCH, Theni	171	119	69.6	52	30.4	27
MCH,Dindigul	369	256	69.4	109	29.5	28
MCH,Kallakurichi	473	321	67.9	145	30.7	29
MCH, Tirunelveli	226	146	64.6	80	35.4	30
MCH, Dharmapuri	537	340	63.3	181	33.7	31
MCH Villupuram	242	150	62.0	92	38.0	32
MCH, Coimbatore	218	135	61.9	57	26.1	33
MCH, Karur	126	76	60.3	43	34.1	34
MCH,Namakkal	86	51	59.3	32	37.2	35
M.G.M., MCH, Trichy	390	166	42.6	139	35.6	36
Total	8165	5874	71.9	2059	25.2	

The Districts in rank 19 to 36 are below the State average of 71.9 under the coverage of Deliveries in Sterilisation.

PARITY-WISE REPORT ON STERILISATION ACCEPTORS 2024-25**(APRIL 2024 TO AUGUST 2024)**

Sl. No.	Name of the District	Sterilization Acceptors with				
		1 Child	2 Children	3 Children	4+ Children	Total
1	Ariyalur	9	942	259	20	1230
2	Chengalpattu	13	2662	436	39	3150
3	Chennai	38	6216	1853	29	8136
4	Coimbatore	69	4337	536	52	4994
5	Cuddalore	0	2547	745	40	3332
6	Dharmapuri	24	2143	1008	89	3264
7	Dindigul	43	2931	660	73	3707
8	Erode	93	3647	291	25	4056
9	Kallakurichi	3	1294	805	16	2118
10	Kancheepuram	4	1500	168	2	1674
11	Kanyakumari	10	2792	368	14	3184
12	Karur	18	1266	277	35	1596
13	Krishnagiri	11	2622	831	17	3481
14	Madurai	9	3594	481	9	4093
15	Myladudurai	2	1155	80	0	1237
16	Nagapattinam	0	617	63	7	687
17	Namakkal	43	2061	288	33	2425
18	Perambalur	9	729	284	28	1050
19	Pudukkottai	2	1246	495	52	1795
20	Ramanathapuram	7	1479	344	18	1848
21	Ranipet	4	896	252	31	1183
22	Salem	57	3807	1047	104	5015
23	Sivagangai	5	1573	347	18	1943
24	Tenkasi	9	1957	340	25	2331
25	Thanjavur	11	2592	814	68	3485
26	The Nilgiris	25	628	128	28	809
27	Theni	16	1712	286	22	2036
28	Thirunelveli	14	1844	475	34	2367
29	Thiruchirapalli	17	2732	825	88	3662
30	Thirupathur	15	894	635	88	1632
31	Thiruvallur	0	2368	568	7	2943
32	Thiruvannamalai	17	2022	949	105	3093
33	Thiruvarur	5	1336	173	10	1524
34	Thoothukudi	0	2179	446	0	2625
35	Tiruppur	72	2696	321	36	3125
36	Vellore	21	2250	1013	114	3398
37	Villupuram	11	1627	986	13	2637
38	Virudhunagar	66	3382	547	22	4017
TAMIL NADU		772	82275	20424	1411	104882

**DISTRICT - WISE STERILISATIONS DONE AT GOVT HOSPITALS 2024-25
(APRIL 2024 TO AUGUST 2024)**

Sl. No.	Name of the District	Sterilisations		Inc / Dec
		2024-25	2023-24	
1	Thiruvannamalai	854	678	176
2	Madurai	919	747	172
3	The Nilgiris	288	132	156
4	Thirupathur	1201	1095	106
5	Thiruvarur	786	710	76
6	Thiruvallur	686	622	64
7	Tenkasi	913	851	62
8	Thiruppur	537	490	47
9	Nagapattinam	102	73	29
10	Vellore	694	669	25
11	Tirunelveli	416	392	24
12	Ramnathapuram	337	317	20
13	Ariyalur	392	373	19
14	Perambalur	562	550	12
15	Coimbatore	780	770	10
16	Mayiladuthurai	888	878	10
17	Ranipet	718	708	10
18	Trichy	730	729	1
19	Dindigul	627	636	-9
20	Krishnagiri	1020	1035	-15
21	Chengalpattu	580	599	-19
22	Kanniyakumari	697	721	-24
23	Namakkal	512	540	-28
24	Chennai	36	85	-49
25	Thoothukudi	767	840	-73
26	Sivagangai	486	558	-72
27	Pudukkottai	539	616	-77
28	Karur	339	423	-84
29	Kancheepuram	872	966	-94
30	Kallakurichi	486	596	-110
31	Dharmapuri	463	592	-129
32	Theni	733	863	-130
33	Cuddalore	1647	1810	-163
34	Erode	727	904	-177
35	Virudhunagar	1623	1819	-196
36	Salem	551	790	-239
37	Villupuram	848	1087	-239
38	Thanjavur	821	1081	-260
TAMIL NADU		26177	27345	-1168

**HUD - WISE STERILISATIONS DONE AT PHC 2024-25
(APRIL 2024 TO AUGUST 2024)**

Sl. No.	Name of the HUD	No. of OTs Functioning	Sterilisations		Inc / Dec
			2024-25	2023-24	
1	Sivakasi	6	266	170	96
2	Tuticorin	9	170	78	92
3	Pudukkottai	7	202	114	88
4	Salem	12	631	571	60
5	Palani	7	529	472	57
6	Attur	10	381	347	34
7	Tiruchirapalli	14	359	337	22
8	Myladuthurai	3	28	11	17
9	Perambalur	5	181	171	10
10	Kancheepuram	5	208	200	8
11	Sivagangai	12	502	505	-3
12	Dindugal	7	507	515	-8
13	Koilpatti	7	34	44	-10
14	Tiruvarur	7	18	29	-11
15	The Nilgiris	4	97	109	-12
16	Virudhunagar	8	356	378	-22
17	Tirupur	16	232	256	-24
18	Aranthangi	4	8	33	-25
19	Chengalpattu	6	65	95	-30
20	Karur	7	270	308	-38
21	Coimbatore	10	177	175	-42
22	Tirunelveli	11	134	187	-43
23	Ariyalur	6	222	268	-46
24	Tiruvannamalai	11	524	571	-47
25	Krishnagiri	12	640	701	-61
26	Nagapattinam	6	28	96	-68
27	Namakkal	15	360	432	-72
28	Cuddalore	20	666	741	-75
29	Theni	8	207	283	-76
30	Tenkasi	9	62	139	-77
31	Ranipet	6	171	249	-78
32	Kanyakumari	9	170	255	-85
33	Villupuram	11	1095	1182	-87
34	Thanjavur	13	297	388	-91
35	Cheyyar	8	261	353	-92
36	Poonamalle	1	0	128	-119
37	Ramanathapuram	4	12	148	-136
38	Vellore	7	75	223	-148
39	Dharmapuri	11	825	991	-166
40	Paramakudi	7	97	301	-204
41	Thirupattur	8	14	255	-241
42	Madurai	12	536	875	-308
43	Erode	14	509	793	-347
44	Tiruvallur	14	370	799	-429
45	Kallakurichi	9	620	1136	-516
TAMIL NADU		398	13116	16412	-3296

**Details of Non-Functioning of Operation Theatres in Govt. Primary Health Centres
for the year 2024-25 (April 2024 to August 2024)**

Sl. No.	Name of the District	Name of the HUD	Name of the PHC
1	Coimbatore	Coimbatore	Valparai
2		Coimbatore	V Chandrapuram
3		Coimbatore	Arisipalayam
4	Chengalpattu	Chengalpattu	Pavanjur
5		Chengalpattu	Chunampedu
6		Chengalpattu	IdaikaliNadu
7	Cuddalore	Cuddalore	Muttam
8		Cuddalore	Nallur
9		Cuddalore	Sivakkam
10	Dindigul	Dindigul	Viruveedu
11		Dindigul	Sendurai
12		Palani	Narikkalpatti
13	Kancheepuram	Kancheepuram	Elichur
14	Karur	Karur	Vangal
15		Karur	Velliyanai
16	Kanniyakumari	Kanniyakumari	Kurunthencode
17		Kanniyakumari	Arudesam
18	Krishnagiri	Krishnagiri	Jagadevi
19		Krishnagiri	Barur
20	Madurai	Madurai	Valayankulam
21	Myladuthurai	Myladuthurai	Konerirajapuram
22		Myladuthurai	Thiruvenkadu
23	Pudukkottai	Aranthangi	Nagudi
24		Aranthangi	Ponbethi
25		Aranthangi	Keeramangalam
26		Aranthangi	Thiruvarankulam
27		Aranthangi	Vadakkadu
28	Ramnad	Ramnad	T.U.Mangai
29		Ramnad	R.S.Mangalam
30	T.V.Malai	T.V.Malai	Nammiyampattu
31	Tenkasi	Tenkasi	Ariyapapuram
32	The Nilgris	The Nilgris	Nedugula
33	Thanjavur	Thanjavur	Konulampallam
34		Thanjavur	Naducauvery
35	Theni	Theni	Gandamanur
36	Thiruvarur	Thiruvarur	Alathambadi
37		Thiruvarur	Perumpannaiyur
38		Thiruvarur	Muthupet
39		Thiruvarur	Thirumakottai
40	Thirupathur	Thirupathur	Alangayam
41	Villupuram	Villupuram	Kiliyanur
42		Villupuram	Kedar
43		Villupuram	Murukeri

**DEATH, FAILURE AND COMPLICATION REPORT 2024-25
(APRIL 2024 TO AUGUST 2024)**

Sl. No	District	DEATH				FAILURE				COMPLICATION			
		Reported		Claims Received		Reported		Claims Received		Reported		Claims Received	
		M	F	M	F	M	F	M	F	M	F	M	F
1	Ariyalur	0	0	0	0	0	0	0	0	0	0	0	0
2	Chengalpattu	0	0	0	0	0	8	0	0	0	0	0	0
3	Chennai	0	0	0	0	0	17	0	0	0	0	0	0
4	Coimbatore	0	0	0	0	0	8	0	0	0	0	0	0
5	Cuddalore	0	0	0	0	0	15	0	2	0	0	0	0
6	Dharmapuri	0	0	0	0	0	5	0	6	0	0	0	0
7	Dindigul	0	0	0	0	0	6	0	0	0	0	0	0
8	Erode	0	1	0	0	0	8	0	1	0	0	0	0
9	Kallakurichi	0	0	0	0	0	6	0	0	0	0	0	0
10	Kancheepuram	0	0	0	0	0	4	0	2	0	0	0	0
11	Kanyakumari	0	0	0	0	0	9	0	6	0	0	0	0
12	Karur	0	0	0	0	0	3	0	0	0	0	0	0
13	Krishnagiri	0	0	0	0	0	10	0	0	0	0	0	0
14	Madurai	0	0	0	0	0	12	0	5	0	0	0	0
15	Myladudurai	0	0	0	0	0	4	0	0	0	0	0	0
16	Nagapattinam	0	0	0	0	0	2	0	0	0	0	0	0
17	Namakkal	0	0	0	0	0	3	0	0	0	0	0	0
18	Perambalur	0	0	0	0	0	2	0	0	0	0	0	0
19	Pudukkottai	0	0	0	0	0	8	0	4	0	0	0	0
20	Ramanathapuram	0	1	0	0	0	5	0	0	0	0	0	0
21	Ranipet	0	0	0	0	0	4	0	0	0	0	0	0
22	Salem	0	0	0	0	0	12	0	0	0	0	0	0
23	Sivagangai	0	0	0	0	0	9	0	4	0	0	0	0
24	Tenkasi	0	0	0	0	0	2	0	0	0	0	0	0
25	Thanjavur	0	1	0	0	0	0	0	0	0	0	0	0
26	The Nilgiris	0	0	0	0	0	5	0	0	0	0	0	0
27	Theni	0	0	0	0	0	1	0	0	0	0	0	0
28	Thiruchirapalli	0	0	0	0	0	6	0	0	0	0	0	0
29	Thirunelveli	0	0	0	0	0	9	0	4	0	0	0	0
30	Thirupathur	0	0	0	0	0	2	0	0	0	0	0	0
31	Thiruvallur	0	0	0	0	0	7	0	1	0	0	0	0
32	Thiruvannamalai	0	0	0	0	0	22	0	7	0	0	0	0
33	Thiruvarur	0	0	0	0	0	7	0	0	0	0	0	0
34	Thoothukudi	0	0	0	0	0	0	0	0	0	0	0	0
35	Tiruppur	0	0	0	0	0	0	0	0	0	0	0	0
36	Vellore	0	0	0	0	0	14	0	0	0	0	0	0
37	Villupuram	0	0	0	0	0	8	0	0	0	0	0	0
38	Virudhunagar	0	0	0	0	0	9	0	0	0	0	0	0
	TOTAL	0	3	0	0	0	252	0	42	0	0	0	0

**DISTRICT-WISE TOTAL DELIVERIES -TYPE WISE 2024-25
(APRIL 2024 TO AUGUST 2024)**

Sl. No	Name of the District	GPHC, GH, MCH, ESI				Vol.Org, App.NH, Unapp.NH				Total Deliveries
		Normal	Caesarian	Assisted	Total	Normal	Caesarian	Assisted	Total	
1	Ariyalur	1042	1382	45	2469	195	832	16	1043	3512
2	Chengalpattu	2748	2781	118	5647	1758	3228	211	5197	10844
3	Chennai	9124	9420	589	19133	5271	8944	671	14886	34019
4	Coimbatore	2835	2436	135	5406	4578	7251	630	12459	17865
5	Cuddalore	3766	3518	96	7380	643	1742	103	2488	9868
6	Dharmapuri	2970	2504	162	5636	1520	2339	135	3994	9630
7	Dindigul	3574	2358	187	6119	1218	2181	122	3521	9640
8	Erode	1318	1896	48	3262	2139	4730	166	7035	10297
9	Kallakurichi	3918	1533	82	5533	416	711	39	1166	6699
10	Kancheepuram	1607	792	67	2466	489	1073	42	1604	4070
11	Kanyakumari	1282	1385	55	2722	1612	3700	185	5497	8219
12	Karur	1854	1019	207	3080	649	1392	122	2163	5243
13	Krishnagiri	3077	2657	55	5789	982	2504	69	3555	9344
14	Madurai	6036	3020	651	9707	2694	3852	191	6737	16444
15	Myladudurai	1277	1262	25	2564	196	1049	7	1252	3816
16	Nagapattinam	813	818	88	1719	268	335	28	631	2350
17	Namakkal	1343	1514	72	2929	1185	2552	65	3802	6731
18	Perambalur	1104	875	38	2017	435	842	44	1321	3338
19	Pudukkottai	2634	2188	124	4946	457	1477	0	1934	6880
20	Ramanathapuram	1523	1559	107	3189	1164	1808	113	3085	6274
21	Ranipet	1108	859	5	1972	329	428	85	842	2814
22	Salem	4672	3610	90	8372	4321	4689	416	9426	17798
23	Sivagangai	2046	1609	134	3789	898	1292	110	2300	6089
24	Tenkasi	1172	1306	42	2520	1248	2548	80	3876	6396
25	Thanjavur	3911	4126	138	8175	1349	4898	238	6485	14660
26	The Nilgiris	747	778	40	1565	215	250	6	471	2036
27	Theni	2517	2584	98	5199	240	853	8	1101	6300
28	Thiruchirapalli	4394	2840	291	7525	2871	4827	368	8066	15591
29	Thirunelveli	2181	2040	133	4354	1701	3044	436	5181	9535
30	Thirupathur	2788	1509	18	4315	508	768	2	1278	5593
31	Thiruvallur	2935	2313	72	5320	953	1977	87	3017	8337
32	Thiruvannamalai	5579	2711	74	8364	201	437	2	640	9004
33	Thiruvarur	1258	1933	78	3269	225	1055	23	1303	4572
34	Thoothukudi	2875	2251	161	5287	1484	2179	95	3758	9045
35	Tiruppur	2577	2017	145	4739	1132	2544	214	3890	8629
36	Vellore	3784	2356	105	6245	3839	2845	1036	7720	13965
37	Villupuram	2542	1993	51	4586	91	473	1	565	5151
38	Virudhunagar	3194	3614	165	6973	904	2500	183	3587	10560
	TOTAL	104125	85366	4791	194282	50378	90149	6349	146876	341158

DISTRICT-WISE FW CONTRACEPTIVE STOCK POSITION (AS ON 31.08.2024)**(As per Monthly Report)**

Sl. No	District	IUCD	NIRODH	ANTARA	ORAL-PILLS	EC_PILLS	CHHAYA	PTK	MMA
1	Ariyalur	4185	128122	1609	8019	2280	14745	6664	35
2	Chengalpattu	4192	181147	1455	9705	3099	9311	24644	74
3	Chennai	8962	1131887	7929	51009	12574	33521	26153	18
4	Coimbatore	6853	302435	2316	16669	4694	13849	8314	80
5	Cuddalore	6769	98021	870	5497	860	4771	5697	162
6	Dharmapuri	3398	228682	1768	18697	6669	9151	2188	48
7	Dindigul	9112	287792	2380	7331	2408	10918	7511	353
8	Erode	7480	127989	1684	6724	2682	4198	12230	169
9	Kallakurichi	1779	80253	609	14436	3662	8614	4841	47
10	Kancheepuram	2673	230751	769	7341	2048	5550	13923	40
11	Kanyakumari	3200	275755	2301	13522	7747	1310	7676	44
12	Karur	3646	189524	1446	19397	6046	7920	8958	88
13	Krishnagiri	3311	195846	1270	8628	4325	6429	6683	55
14	Madurai	3330	211159	2703	35570	6774	5060	45727	75
15	Myladudurai	2214	46505	763	8493	1656	4178	779	6
16	Nagapattinam	4302	105327	657	10128	999	5296	10216	32
17	Namakkal	6917	43685	1282	3220	910	2777	4892	197
18	Perambalur	6330	314163	1649	12363	2753	16580	14025	35
19	Pudukkottai	3626	117037	1470	7403	2815	11199	3732	139
20	Ramanathapuram	7979	79913	3661	2078	5581	10670	7820	78
21	Ranipet	3455	85587	964	2965	1024	3234	9703	40
22	Salem	6203	129526	923	4208	1193	2083	5641	289
23	Sivagangai	7345	86930	1378	4238	2074	3931	11781	63
24	Tenkasi	2661	205081	1942	12930	3602	955	3188	36
25	Thanjavur	2214	31199	133	2610	958	974	5562	100
26	The Nilgiris	6031	86085	979	6976	3959	2267	6259	44
27	Theni	2705	166282	1189	7624	3029	7734	4595	59
28	Thiruchirapalli	3348	77376	392	6098	1320	4703	9652	322
29	Thirunelveli	5515	230191	3047	13871	4801	2530	11707	42
30	Thirupathur	1469	92761	692	5457	1558	3824	2037	22
31	Thiruvallur	7186	225668	1395	33665	10991	20661	9224	73
32	Thiruvannamalai	6224	195117	2298	10731	4003	5585	506	450
33	Thiruvarur	9401	144461	2196	8475	1484	3990	7600	44
34	Thoothukudi	4654	420239	1695	30895	9204	9960	41044	166
35	Tiruppur	7455	27713	1300	12547	2520	9319	62006	69
36	Vellore	2994	115374	979	6066	1841	2957	2433	96
37	Villupuram	4180	95760	1375	15857	2785	4949	5780	38
38	Virudhunagar	4745	103982	2837	4662	1151	3347	40279	28
	STATE TOTAL	188043	6895325	64305	456105	138079	279050	461670	3756

STATISTICAL VITAL RATES FORMULAE

Crude Birth Rate (CBR)	$= \frac{\text{No. of Live Births which occurred in a given geographical area during a given year}}{\text{Mid year estimated population of the same area during the same year}} \times 1000$
------------------------	--

Crude Death Rate (CDR)	$= \frac{\text{No. of Deaths which occurred in a given geographical area during a given year}}{\text{Mid year estimated population of the same area during the same year}} \times 1000$
------------------------	---

Infant Mortality Rate (IMR)	$= \frac{\text{No. of Deaths under one year of age which occurred among the population of a given area during a given year}}{\text{No. of Live Births which occurred among the population of the same area during the same year}} \times 1000$
-----------------------------	--

Still Birth Rate (SBR)	$= \frac{\text{No. of Still Births which occurred in a given geographical area during a given year}}{\text{Total No. of Delivery (Live Birth + Still Birth) of the same geographical area during the same year}} \times 1000$
------------------------	---

Maternal Mortality Ratio (MMR)	$= \frac{\text{Total No. of woman who die as a result of pregnancy and child birth complications}}{\text{Total No. of Live Births in a given year}} \times 100000$
--------------------------------	--

Age Specific Fertility Rate (ASFR)	$= \frac{\text{No. of Live Births to the mothers of a specific age group of population in a given geographical area during the given year}}{\text{Mid year female population of the specified age group in the given area during the same year}} \times 1000$
------------------------------------	---

Total Fertility Rate (TFR) (Where the age grouping is in class interval of 5 years)	$= \frac{5 \times \text{summation of ASFR}}{1000}$
--	--

% of HOB	$= \frac{\text{No. of Live Births 3 and above}}{\text{Total No. of Live Births}} \times 100$
----------	--