

CONTENT

Sl.No.	Items	Page No.
1	FP Services and MTP Services available in the State	1
2	FP Services and MTP Services available in the Public Health facilities at Free of Cost	2
3	Demographic Indicators	3
4	District Wise Family Welfare Performing Centres	4
5	Population and Socio Economic Indicators (Census -2011)	5
6	District Profile (Unmet need) - NFHS-5 (2019-21) Survey	6
7	District-wise % of Higher Order Births -2023	7
8	Trends in % of TFR in India & Tamil Nadu and % of HOB in Tamil Nadu	8
9	State F.W Performance & Indicators	9
10	Department wise Sterilisation, PPIUCD, Antara & Chhaya and MTP Performance	10
11	F.W Performance During and Upto the Month	11
12	Department wise Sterilisation Performance	12
13	Department wise PPIUCD Performance	13
14	Department wise ANTARA Performance	14
15	Department wise CHHAYA Performance	15
16	Male Sterilisation Performance	16
17	Female Sterilisation Performance	17
18	Total Sterilisation Performance	18
19	Sterilisation Performance compared with Previous Year	19
20	Method wise Male and Female Sterilisation Performance	20
21	PPIUCD Performance	21
22	Interval IUCD Performance	22
23	Total IUCD Performance	23
24	IUCD Performance compared with Previous Year	24
25	CC Performance	25
26	Oral Pills Performance	26
27	Chhaya & E-Pills Performance	27
28	Antara Performance	28
29	Sterilisation, PPIUCD Performance in MCHs	29
30	Technique-wise MTP Performance compared with Previous Year	30
31	Post Abortion Contraceptive	31
32	MTP Performance by duration of pregnancy	32
33	Coverage of Deliveries in MCH, GH & GPHC with Primi Child	33
34	Coverage of Deliveries in MCH, GH & GPHC with 2 & above Children	34
35	Total Coverage of Deliveries in MCH, GH & GPHC	35
36	Coverage of Deliveries in GPHC with 0 and 1 Child	36
37	Coverage of Deliveries in GH with 0 and 1 Child	37
38	Coverage of Deliveries in MCH with 0 and 1 Child	38
39	Coverage of Deliveries in GPHC with 2 Children	39
40	Coverage of Deliveries in GH with 2 Children	40
41	Coverage of Deliveries in MCH with 2 Children	41
42	Coverage of Deliveries in GPHC - 3 and above Children	42
43	Coverage of Deliveries in GH - 3 and above Children	43
44	Coverage of Deliveries in MCH - 3 and above Children	44
45	Parity-wise Report on Sterilisation Acceptors	45
46	District wise Sterilisation done at Govt. Hospital OTs	46
47	HUD-wise Sterilisation done at GPHC OTs	47
48	Non-Functioning of Operation Theatres in Govt. Primary Health Centres	48
49	Death,Failure and Complication Occurred due to Sterilisation	49
50	District Wise Total Deliveries - Type wise in MCH, GH and ESI Hospitals	50
51	District-wise FW Contraceptive Stock Position	51
52	Statistical Vital Rates Formula	52

**ABBREVIATIONS
USED IN THIS BULLETIN**

CBR	:	Crude Birth Rate
CC	:	Conventional Contraceptive
CDR	:	Crude Death Rate
mCPR	:	modern Contraceptive Prevalence Rate
Dec.	:	Decrease
DME&R	:	Directorate of Medical Education & Research
DMS	:	Directorate of Medical and Rural Health Services
DPH&PM	:	Directorate of Public Health and Preventive Medicine
E - Pills	:	Emergency Contraceptive Pills
ELA	:	Expected Level of Achievement
ESI	:	Employees State Insurance
HOB	:	Higher Order Births
HSC	:	Health Sub-Centre
IMR	:	Infant Mortality Rate
Inc.	:	Increase
IUCD	:	Intra Utrine Contraceptive Device
MMR	:	Maternal Mortality Ratio
MTP	:	Medical Termination of Pregnancy
OCP	:	Oral Contraceptive Pill
PELD	:	Proportionate Expected Level of Demand
PHC	:	Primary Health Centre
PNH	:	Private Nursing Home
PPC	:	Post Partum Centre
RFWC	:	Rural Family Welfare Centre
SBR	:	Still Birth Rate
Stern.	:	Sterilisation
UFWC	:	Urban Family Welfare Centre
UHP	:	Urban Health Post
w.r.t.	:	with reference to

FAMILY PLANNING AND MTP SERVICES AVAILABLE IN THE STATE

Home delivery of Contraceptives	<p>Condoms (Male)</p> <p>Oral Contraceptive Pills (mala-N)</p> <p>Emergency Contraceptive Pills (not to be used routinely)</p> <p>Chhaya - Centchroman (weekly pills)</p> <p>Pregnancy Test Kit</p>
Delaying the first child	<p>Condoms (Male)</p> <p>Oral Contraceptive Pills / Chhaya (Female)</p> <p>Intra Uterine Contraceptive Device (IUCD)</p> <p>Antara - Injectable MPA (Medroxy Progesterone Acetate)</p> <p>Emergency Contraceptive Pills (not to be used routinely)</p>
Healthy Spacing between two deliveries	<p>Condoms (Male)</p> <p>Post Partum Intra Uterine Contraceptive Device (PPIUCD)</p> <p>Oral Contraceptive Pills (mala-N)</p> <p>Antara - Injectable MPA (Medroxy Progesterone Acetate)</p> <p>Chhaya - Centchroman (weekly pills)</p>
Limiting methods	<p>Female Sterilization - Mini-lap, Laparoscopic, Pupal Sterilization,</p> <p>Male Sterilization - Conventional Vasectomy, No scalpal Vasectomy.</p>
Medical Termination of Pregnancy	<p>Medical Method of Abortion (upto 9 weeks)</p> <p>Manual Vacuum Aspiration Method</p> <p>Medical Method - Ethacridine lactate extra amniotic instillation</p> <p>Surgical Method - Dilatation & Evacuation (D&E)</p>

FAMILY PLANNING AND MTP SERVICES AVAILABLE IN THE PUBLIC HEALTH FACILITIES AT FREE OF COST

Health Sub Centre	Primary Health Centre / Health Post	Community Health Centre	Government Hospital	Government Medical College Hospital
Counseling	All the services available at Health Sub Centre +	All the services available at Primary Health Centre +	All the services available at CHC/FRU on daily basis	All the services available at CHC/FRU on daily basis
IUCD Insertion				
Oral Pill distribution				
Condom distribution				
Chhaya distribution				
ECP distribution				
Pregnancy Test Kit				
Follow up of acceptors				
Injectable Contraceptive				
	Minilap Sterilization including Post Partum Sterilization (fixed day basis)			
	NSV (fixed day basis)			
	PPIUCD			
	Referral linkage [including Safe Abortion Services]			
		MTP services		
		Lap. Sterilization (fixed day basis)		
		Management of complication		

Home Delivery of Contraceptives through ASHA and AWW

Condom distribution

Oral Pill distribution

Emergency Contraceptive Pill distribution

Chhaya distribution

Pregnancy Test Kit

DEMOGRAPHIC INDICATORS

SL. NO.	INDICATORS	INDIA	TAMIL NADU
1	Population (Crores) - 2011 Census	121	7.2
2	% of Population less than 15 years	32	24.1
3	% of Population more than 65 years	5	5.7
4	% of Urban Population	31	48
5	Population Density per Sq. Km.	382	555
6	Life Expectancy at Birth - 2011-15	Male	67.3
		Female	69.6
7	Crude Birth Rate - 2020 (SRS)	19.5	13.8
8	Crude Death Rate - 2020 (SRS)	6.0	6.1
9	Natural Growth Rate - 2020 (SRS)	13.5	7.7
10	Total Fertility Rate - 2020 (SRS)	2.0	1.4
11	Infant Mortality Rate - 2020 (SRS)	28.0	13.0
12	Maternal Mortality Ratio - 2018-20 (SRS)	97.0	54.0
13	Modern Contraceptive Prevalence Rate - 2019-21 (NFHS-5)	56.5%	65.5%

Source :

Sample Registration System Registrar General, Government of India

Projected Level of Expectation of Life at Birth for India and States: 2001 - 2026 - M/O Health and Family Welfare

National Family Health Survey - 5 (NFHS-5)

DISTRICT - WISE FAMILY WELFARE PERFORMING CENTRES

S. No	Name of the HUD	MCH	HQRS	SDH				GPHC				HSC	Total Institutions	ESI Hospitals	ESI Dispensaries	APPD. N.H	UN APPD. N.H	No. of ASHA Approved
				NTK	TK	W&CH	Total SDH	Rural		Urban	Total Urban & Rural GPHC							
								Block GPHC	Additional GPHC	Urban GPHC								
1	ARIYALUR	1	1	0	2	0	2	6	31	2	39	117	160	0	1	12	9	0
2	CHENNAI	4	0	1	2	0	3	0	0	159	159	0	166	2	21	329	113	0
3	COIMBATORE	2	1	4	8	0	12	12	41	36	89	328	432	1	31	216	85	55
4	CUDDALORE	1	1	1	8	0	9	14	50	7	71	319	401	0	7	68	17	20
5	DHARMAPURI	1	1	0	3	0	3	10	40	1	51	218	274	0	2	28	10	116
6	DINDIGUL	1	1	5	6	0	11	14	52	7	73	311	397	0	11	59	12	157
7	ERODE	1	1	2	5	0	7	14	49	13	76	311	396	0	7	179	6	75
8	KANCHEEPURAM	0	1	0	3	0	3	5	18	5	28	143	175	0	5	21	0	0
9	CHENGALPATTU	1	1	2	5	0	7	8	29	12	49	221	279	0	6	74	4	36
10	KANYAKUMARI	1	1	3	5	0	8	9	30	8	47	267	324	0	8	128	15	36
11	KARUR	1	1	2	4	0	6	8	24	5	37	168	213	0	4	37	8	0
12	KRISHNAGIRI	1	1	1	4	0	5	10	46	5	61	239	307	1	7	42	35	170
13	MADURAI	1	1	1	5	0	6	13	41	34	88	314	410	1	10	178	129	0
14	MAYILADUTHURAI	0	1	1	3	0	4	5	24	2	31	147	183	0	1	15	5	2
15	NAGAPATTINAM	1	1	2	3	0	5	6	18	3	27	111	145	0	1	8	1	14
16	NAMAKKAL	1	1	3	4	0	7	15	40	8	63	240	312	0	6	81	1	42
17	PERAMBALUR	0	1	0	3	0	3	4	24	1	29	90	123	0	1	13	1	42
18	PUDUKKOTTAI	1	1	2	10	0	12	13	60	3	76	242	332	0	3	30	8	96
19	RAMANATHAPURAM	1	1	2	6	0	8	11	43	5	59	244	313	0	2	34	3	141
20	SALEM	1	1	2	9	0	11	20	67	20	107	398	518	1	12	156	5	105
21	SIVAGANGAI	1	1	4	6	6	16	12	36	4	52	275	345	0	4	56	6	16
22	THANJAVUR	1	1	6	7	0	13	14	55	8	77	309	401	0	4	86	7	18
23	THE NILGIRIS	1	1	0	4	0	4	4	29	4	37	194	237	0	1	13	5	408
24	THENI	1	1	2	3	0	5	8	27	6	41	162	210	0	2	40	8	7
25	THOOTHUKUDI	1	1	2	6	0	8	12	38	10	60	253	323	0	7	56	20	66
26	TIRUCHIRAPPALLI	1	1	1	5	0	6	14	50	20	84	307	399	1	8	142	85	102
27	TIRUNELVELI	1	1	1	7	0	8	9	33	10	52	202	264	1	9	68	9	91
28	TENKASI	0	1	2	6	0	8	10	36	6	52	177	238	0	2	44	15	22
29	THIRUPPUR	1	1	0	3	0	3	13	33	21	67	242	314	0	15	70	23	13
30	THIRUVALLUR	1	1	2	6	0	8	14	43	11	68	303	381	0	11	29	5	0
31	TIRUVANNAMALAI	1	1	2	9	0	11	18	75	6	99	410	522	0	3	29	6	218
32	THIRUVARUR	1	1	1	8	1	10	10	36	4	50	195	257	0	1	23	9	6
33	VELLORE	1	1	1	2	0	3	7	26	13	46	169	220	1	4	25	3	58
34	RANIPET	0	1	2	2	0	4	6	26	4	36	163	204	0	4	21	3	32
35	THIRUPATHUR	0	1	5	2	0	7	7	25	5	37	122	167	0	2	20	2	110
36	VILLUPURAM	1	1	1	5	0	6	13	49	3	65	345	418	0	3	24	45	0
37	KALLAKURICHI	1	1	0	3	0	3	9	35	1	45	212	262	0	1	11	40	255
38	VIRUDHUNAGAR	1	1	2	7	0	9	11	40	7	58	245	314	1	14	116	3	0
	Grand Total	36	37	68	189	7	264	388	1419	479	2286	8713	11336	10	241	2581	761	2529

Sources: NHM-TN, DMS & ESI, DPH&PM, DME

POPULATION AND SOCIO ECONOMIC INDICATORS - CENSUS 2011

Sl. No	Name of the District	2011 Census Population	Sex Ratio		Literacy Rates	
			General	Child Sex Ratio	Males	Females
1	Ariyalur	754894	1015	897	81.2	61.7
2	Chennai	4646732	989	950	93.7	86.6
3	Coimbatore	3458045	1000	956	89.1	78.9
4	Cuddalore	2605914	987	896	85.9	70.1
5	Dharmapuri	1506843	946	913	76.9	59.8
6	Dindigul	2159775	998	934	84.2	68.3
7	Erode	2251744	993	953	80.4	64.7
8	Kancheepuram	3998252	986	959	89.9	79.0
9	Kanniyakumari	1870374	1019	964	93.6	89.9
10	Karur	1064493	1015	939	84.5	66.9
11	Krishnagiri	1879809	958	926	78.7	63.9
12	Madurai	3038252	990	932	89.7	77.2
13	Nagapattinam	1616450	1025	959	89.8	77.6
14	Namakkal	1726601	986	914	82.6	66.6
15	Perambalur	565223	1003	913	82.9	65.9
16	Pudukkottai	1618345	1015	960	85.6	69.0
17	Ramanathapuram	1353445	983	961	87.8	73.5
18	Salem	3482056	954	916	80.2	65.2
19	Sivagangai	1339101	1003	960	87.9	71.9
20	Thanjavur	2405890	1035	957	89.0	76.5
21	The Nilagiris	735394	1042	985	91.7	79.0
22	Theni	1245899	991	934	85.0	69.5
23	Thiruvallur	3728104	987	946	89.7	78.3
24	Thiruvarur	1264277	1017	958	89.1	76.7
25	Thoothukudi	1750176	1023	963	91.1	81.3
26	Thiruchirapalli	2722290	1013	947	89.7	76.9
27	Thirunelveli	3077233	1023	960	89.2	76.0
28	Tiruppur	2479052	989	952	85.5	71.8
29	Thiruvannamalai	2464875	994	930	83.1	65.3
30	Vellore	3936331	1007	944	86.5	71.9
31	Villuppuram	3458873	987	941	80.5	63.2
32	Virudhunagar	1942288	1007	955	87.7	72.7
TAMILNADU		72147030	996	943	86.8	73.9
INDIA			943	919	82.1	65.5

- Tiruppur bifurcated from Coimbatore, Ariyalur bifurcated from Perambalur, Krishnagiri

DISTRICT PROFILE (UNMET NEED) -NFHS-5 (2019-21)

Sl. No.	DISTRICTS	UNMET NEED (%)			mCPR (%)
		TOTAL	TERMINAL	SPACING	
1	Ariyalur	7.0	3.9	3.1	60.2
2	Chennai	6.9	4.4	2.5	63.6
3	Coimbatore	9.1	7.1	2.0	62.0
4	Cuddalore	9.2	5.6	3.6	63.5
5	Dharmapuri	8.5	5.0	3.5	68.0
6	Dindigul	6.3	3.5	2.8	71.4
7	Erode	4.9	2.9	2.0	67.4
8	Kancheepuram	7.2	3.0	4.2	67.3
9	Kanniyakumari	4.9	1.5	3.4	66.6
10	Karur	7.5	5.2	2.3	63.5
11	Krishnagiri	4.9	3.0	1.9	67.7
12	Madurai	8.7	4.5	4.2	68.4
13	Nagapattinam	8.5	6.2	2.3	61.9
14	Namakkal	6.5	4.2	2.3	62.3
15	Perambalur	11.4	8.3	3.1	58.9
16	Pudukkottai	12.2	6.6	5.6	64.3
17	Ramanathapuram	7.9	4.0	3.9	68.1
18	Salem	5.6	4.2	1.4	64.1
19	Sivagangai	7.0	4.6	2.4	66.1
20	Thanjavur	9.5	6.8	2.7	60.6
21	The Nilgiris	6.0	4.4	1.6	74.7
22	Theni	7.3	3.8	3.5	67.1
23	Thiruvarur	9.6	4.9	4.7	66.7
24	Thoothukudi	8.1	5.1	3.0	63.8
25	Thiruchirappalli	11.1	6.7	4.4	61.5
26	Thirunelveli	7.1	3.4	3.7	64.4
27	Thiruvallur	9.3	5.9	3.4	66
28	Thiruvannamalai	5.1	1.8	3.3	68.7
29	Tiruppur	4.6	3.3	1.3	66.0
30	Vellore	6.7	3.1	3.6	63.2
31	Villupuram	7.4	5.6	1.8	68.6
32	Virudhunagar	6.4	3.5	2.9	66.3
	Tamil Nadu	7.5	4.5	3.0	65.5
	INDIA	9.4	5.4	4.0	56.5

Source : NFHS-5 (2019-21)

**DISTRICT-WISE HIGHER ORDER BIRTHS FOR THE YEAR 2023
(JAN.2023 TO DEC.2023)**

Sl. No	Name of the District	Total Births	Number of HOBs (3 and above Living Children)	% of HOBs (3 and above Living Children)
1	Thirupathur	16903	1952	11.5
2	Dharmapuri	21869	2504	11.4
3	Kallakurichi	20528	2347	11.4
4	Vellore	19641	2236	11.4
5	Perambalur	7841	892	11.4
6	Thiruvannamalai	30106	3356	11.1
7	Pudukkottai	22777	2294	10.1
8	Krishnagiri	26731	2649	9.9
9	Ranipet	14595	1364	9.3
10	Thiruchirappalli	33263	3095	9.3
11	Ariyalur	10056	931	9.3
12	Villupuram	23801	2042	8.6
13	Thanjavur	27455	2151	7.8
14	Karur	13363	1017	7.6
15	Thirunelveli	19719	1453	7.4
16	Sivagangai	16712	1218	7.3
17	Cuddalore	31238	2244	7.2
18	Dindigul	24963	1788	7.2
19	Salem	43626	3074	7.0
20	Ramanathapuram	16920	1181	7.0
21	Myladuthurai	10171	670	6.6
22	Thoothukudi	19593	1256	6.4
23	Madurai	40797	2554	6.3
24	Theni	14632	888	6.1
25	Thiruvarur	14160	823	5.8
26	Tenkasi	18459	1069	5.8
27	The Nilgiris	6535	369	5.6
28	Nagapattinam	7267	405	5.6
29	Thiruvallur	32873	1752	5.3
30	Virudhunagar	22194	1105	5.0
31	Namakkal	17863	794	4.4
32	Kancheepuram	17796	691	3.9
33	Chennai	74148	2545	3.4
34	Chengalpet	36319	1202	3.3
35	Coimbatore	46279	1367	3.0
36	Kanniyakumari	21364	625	2.9
37	Erode	22225	604	2.7
38	Thiruppur	29402	715	2.4
TAMIL NADU		894184	59222	6.6

* The Districts from 1 to 20 above the State average of 6.6%

TOTAL FERTILITY RATE TREND IN INDIA & TAMILNADU

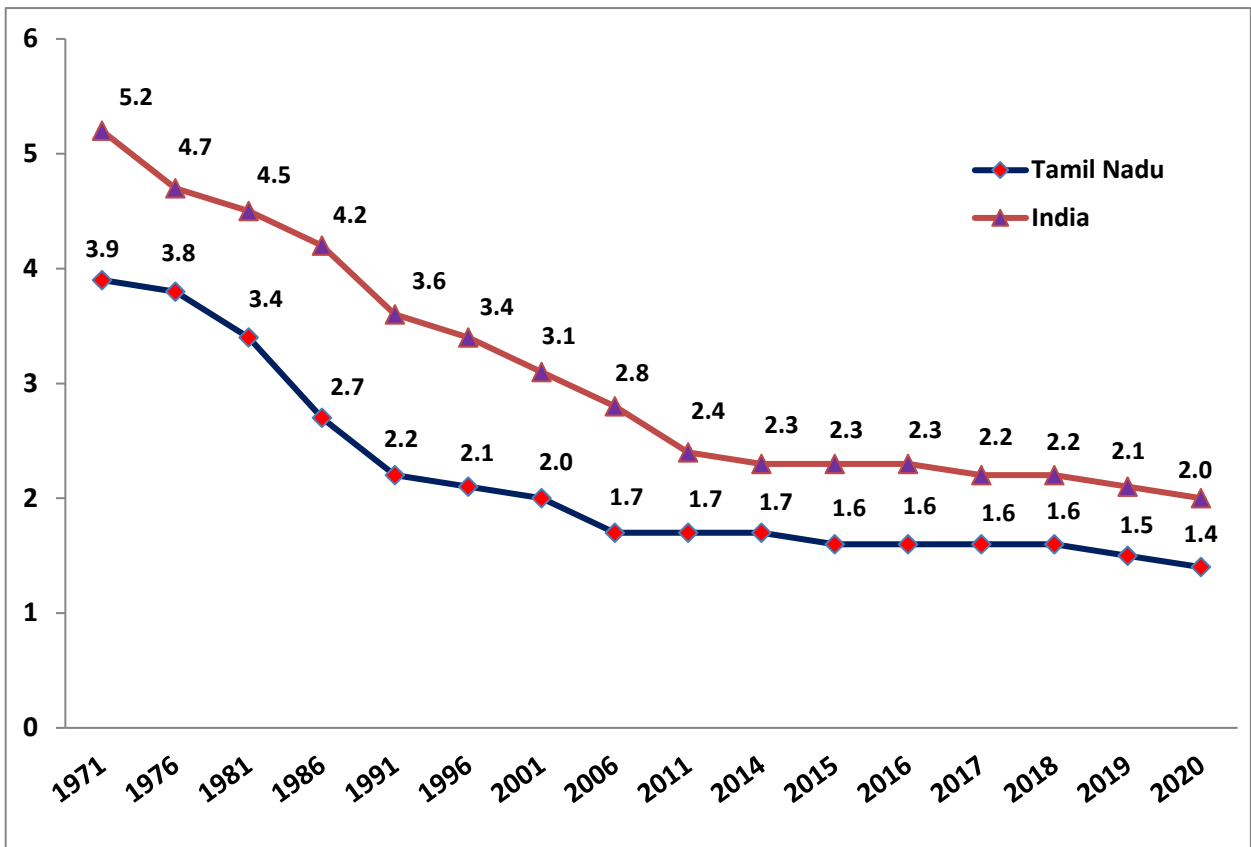

HIGHER ORDER BIRTH TREND IN TAMILNADU

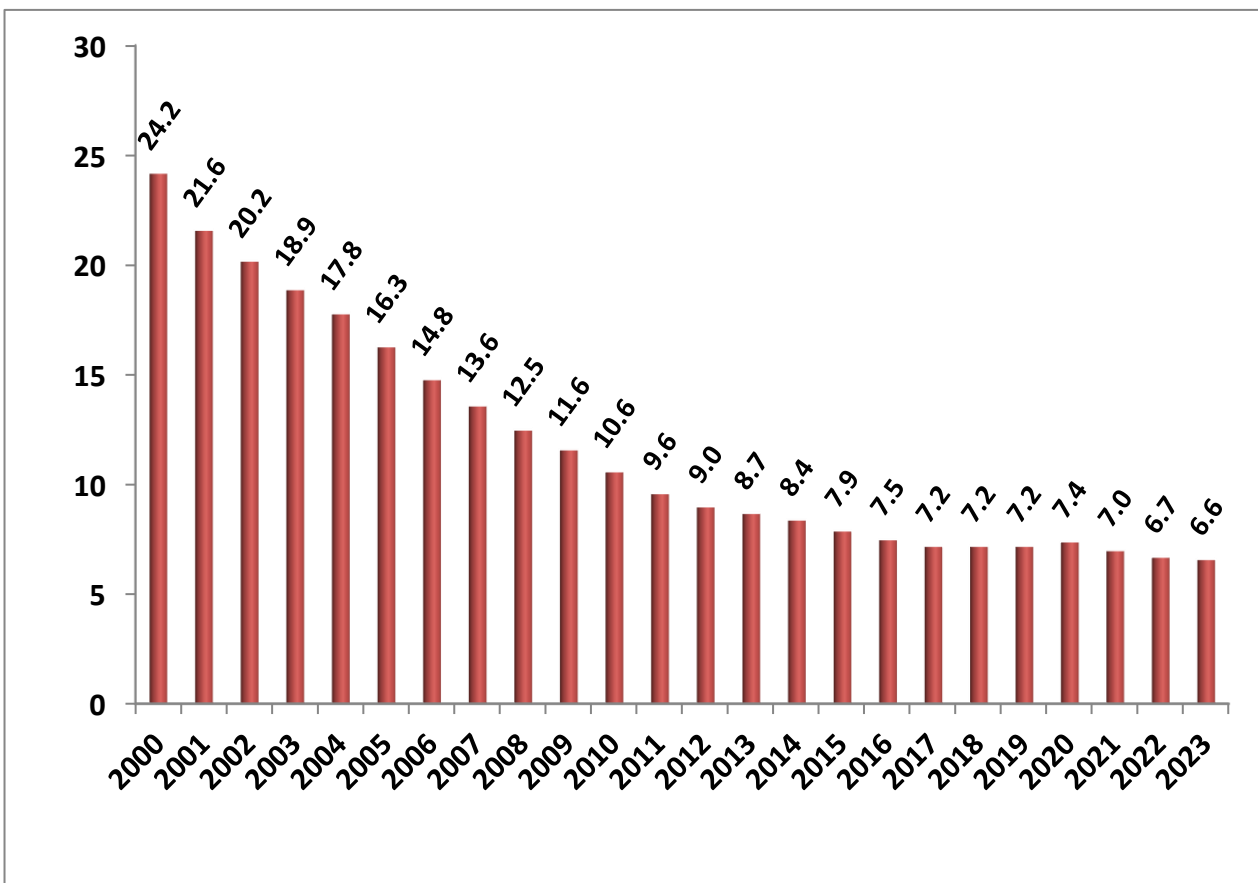

FAMILY WELFARE PROGRAMME 2024-25
(a). PERFORMANCE WITH REFERENCE TO ELA 2024-25
(APRIL 2024 TO DECEMBER 2024)

Sl. No	Programme	ELA (Expected Level of Achievement)	P.ELA	During December 2024	April to December 2024	% w.r.t P.ELA
1	Male Sterilisation	5500	4125	119	509	12.3
2	Female Sterilisation	269500	202125	17089	180651	89.4
	Total Sterilisation	275000	206250	17208	181160	87.8
3	Interval IUCD	75000	56250	3755	35390	69.5
4	PAIUCD			398	3725	
5	PPIUCD	400000	300000	27622	267872	89.3
	Total IUCD	475000	356250	31775	306987	86.2
6	C.C Users	250000	250000	78717	78717	31.5
7	O.P. Users	175000	175000	12977	12977	7.4
8	CHHAYA	-	-	8477	79690	-
9	E-Pills	-	-	2556	23316	-
10	ANTARA	-	-	4531	43535	-
11	MTP	-	-	8155	73017	

(b).COMPARATIVE STATEMENT FOR FW PERFORMANCE 2024-25
(APRIL 2024 TO DECEMBER 2024)

Sl. No	Method	2024-25	2023-24	Inc./ Dec.	% of Inc./Dec.
1	Vasectomy	509	1184	-675	-57.0
2	Post Partum Sterilisation	131821	145742	-13921	-9.6
2	TAT / Mini Lap	19687	23790	-4103	-17.2
3	Laparoscopic Sterilisation	29143	29965	-822	-2.7
	TOTAL STERILISATION	181160	200681	-19521	-9.7
1	INTERVAL IUCD	35390	40347	-4957	-12.3
2	PAIUCD	3725	3365	360	10.7
3	PPIUCD	267872	277969	-10097	-3.6
	TOTAL IUCD	306987	321681	-14694	-4.6
1	CC USERS	78717	81025	-2308	-2.8
2	OP USERS	12977	15276	-2299	-15.0
3	CHHAYA	79690	81741	-2051	-2.5
4	E.Pills	23316	24961	-1645	-6.6
5	ANTARA	43535	47905	-4370	-9.1
6	MTP	73017	74382	-1365	-1.8

**(c). STERILISATION & PPIUCD SHARE BY DIFFERENT INSTITUTIONS 2024-25
(APRIL 2024 TO DECEMBER 2024)**

Sl. No	Department	No. of Sterilisations				No. of PPIUCD			
		2024-25	% of Contribution	2023-24	Inc./ Dec.	2024-25	% of Contribution	2023-24	Inc./ Dec.
1	MCH-DME&R	43287	23.9	47265	-3978	142210	53.1	147342	-5132
2	DHQH & SDH	44762	24.7	49044	-4282	84470	31.5	87388	-2918
3	GPHC	19896	11.0	27676	-7780	26086	9.7	31979	-5893
4	ESI	557	0.3	577	-20	872	0.3	425	447
5	Local Bodies / Urban Primary Health Centre	3651	2.0	4475	-824	6517	2.4	7304	-787
6	Voluntary Organisations	4273	2.4	4775	-502	408	0.2	1	407
7	Approved Nursing Homes	60912	33.6	62296	-1384	6685	2.5	3347	3338
8	Unapproved Nursing Homes	3822	2.1	4573	-751	624	0.2	183	441
TOTAL		181160	100.0	200681	-19521	267872	100.0	277969	-10097

**(d). ANTARA AND CHHAYA SHARE BY DIFFERENT INSTITUTIONS 2024-25
(APRIL 2024 TO DECEMBER 2024)**

Sl.No.	Name of the Institutions	No. of ANTARA (Doses)				No. of CHHAYA			
		2024-25	% of Contribution	2023-24	Inc./ Dec.	2024-25	% of Contribution	2023-24	Inc./ Dec.
1	MCH-DME&R	6411	14.7	7217	-806	9830	12.3	10389	-559
2	DHQH & SDH	9892	22.7	10756	-864	18033	22.6	19621	-1588
3	GPHC	16323	37.5	19594	-3271	19934	25.0	23060	-3126
4	HSC	3238	7.4	3187	51	22319	28.0	15486	6833
5	ESI	88	0.2	114	-26	109	0.1	107	2
6	Urban Primary Health Centre	6190	14.2	6460	-270	8876	11.1	12878	-4002
7	Voluntary Organisations	176	0.4	113	63	139	0.2	43	96
8	Approved Nursing Homes	1205	2.8	464	741	450	0.6	157	293
9	Unapproved Nursing Homes	12	0.0	0	12				
TOTAL		43535	100.0	47905	-4370	79690	100.0	81741	-2051

Department-wise break-up of MTP Performances 2024-25 (April 2024 to December 2024)

Sl.No	Health facilities	No. of MTP			
		2024-25	% of Contribution	2023-24	Inc./ Dec.
1	Medical College Hospitals	9591	13.1	11184	-1593
2	District Head quarters & Government Hospitals	9741	13.3	11652	-1911
3	CHCs, PHCs & UPHCs	4435	6.1	5744	-1309
4	Voluntary Organisation	864	1.2	1004	-140
5	Approved Private Hospitals	48386	66.3	44798	3588
Total		73017	100.0	74382	-1365

FAMILY WELFARE PERFORMANCE 2024-25 (APRIL 2024 TO DECEMBER 2024)

Sl. No	Programme	During Dec 2024	April 2024 to Dec 2024	% of share to Total performance
1	Male Sterilisation			
	Conventional Vasectomy	1	5	0.0
	No Scalpel Vasectomy	118	504	0.3
	Male Sterilisation	119	509	0.3
2	Female Sterilisation			
	Post Partum Sterilisation	13100	131821	72.8
	TAT / Mini Lap	1623	19687	10.9
	Laparoscopic Sterilisation	2366	29143	16.1
	Female Sterilisation	17089	180651	99.7
Total Sterilisation (1+2)		17208	181160	
3	IUCD			
	Interval IUCD	3755	35390	11.5
	PAIUCD	398	3725	1.2
	PPIUCD	27622	267872	87.3
	Total IUCD	31775	306987	
4	C.C Users	78717	78717	
5	O.P. Users	12977	12977	
6	Chhaya	8477	79690	
7	Antara			
	1st Dose	2704	26175	60.1
	2nd Dose	969	9304	21.4
	3rd Dose	483	4552	10.5
	4th Dose	375	3504	8.0
	Total Antara	4531	43535	
8	E.Pills	2556	23316	
9	MTP			
	Medical Method of Abortion (MMA)	4295	38704	53.0
	Manual Vacuum Aspiration (MVA)	1901	17769	24.3
	Electric Vacuum Aspirations (EVA)	205	1368	1.9
	Other Technique	1754	15176	20.8
	Total MTP	8155	73017	
10	POST ABORTION Contraception			
	MTP with TAT / Mini Lap	695	7455	10.2
	MTP with Laparoscopic Sterilisation	992	8826	12.1
	Total POST ABORTION Sterilisation	1687	16281	
	MTP with PAIUCD	398	3725	5.1
	MTP with OCP/Weekly Pills(Chhaya)	900	7825	10.7
	MTP with Condoms	182	2452	3.4
	MTP with Antara	365	3613	4.9
	Plain MTP	4623	39121	53.6
	Total MTP	8155	73017	

DEPARTMENT WISE STERILISATION PERFORMANCE

Sl. No.	Name of the District	STERILISATION PERFORMANCE - APRIL 2024 TO DECEMBER 2024								
		MCH	DHQH & SDH	GPHC	ESI	Urban Primary Health Centre	Voluntary Organisations	Approved Nursing Homes	Unapproved Nursing Homes	Total
1	Ariyalur	647	685	289	0	0	0	476	11	2108
2	Chengalpattu	1877	962	106	0	0	0	2572	100	5617
3	Chennai	6295	70	0	366	3355	28	3512	672	14298
4	Coimbatore	1335	1319	270	0	90	363	5163	119	8659
5	Cuddalore	755	2792	955	0	0	0	1220	50	5772
6	Dharmapuri	1240	766	1218	0	0	0	1887	399	5510
7	Dindigul	1762	1006	1537	0	0	464	1318	0	6087
8	Erode	280	1414	715	0	95	0	4493	0	6997
9	Kallakurichi	1185	745	914	0	0	0	504	27	3375
10	Kancheepuram		1719	292	0	0	19	1091	5	3126
11	Kanyakumari	692	1230	281	0	0	359	2853	172	5587
12	Karur	686	597	389	0	0	0	847	155	2674
13	Krishnagiri	1290	1769	915	23	0	0	1715	292	6004
14	Madurai	2168	1595	874	8	43	186	2302	70	7246
15	Myladuthurai		1616	41	0	0	0	571	7	2235
16	Nagapattinam	740	146	35	0	0	0	258	0	1179
17	Namakkal	454	941	554	0	0	0	2208	109	4266
18	Perambalur		933	221	0	0	0	558	0	1712
19	Pudukkottai	1015	911	386	0	0	0	772	168	3252
20	Ramanathapuram	1132	553	181	0	0	0	1183	47	3096
21	Ranipet		1211	275	0	0	135	330	22	1973
22	Salem	1781	968	1451	30	0	0	3940	145	8315
23	Sivagangai	866	756	703	0	0	0	876	23	3224
24	Tenkasi		1486	110	0	0	0	2246	113	3955
25	Thanjavur	1968	1494	455	0	0	0	2282	222	6421
26	The Nilgiris	513	396	131	0	0	3	232	17	1292
27	Theni	1266	1274	294	0	0	0	593	11	3438
28	Thiruchirapalli	1463	1148	553	8	4	30	2949	69	6224
29	Thirunelveli	968	708	249	72	13	0	2057	124	4191
30	Thirupathur		2164	30	0	0	0	525	235	2954
31	Thiruvallur	1558	1138	586	0	51	223	1512	1	5069
32	Thiruvannamalai	2219	1425	1303	0	0	0	390	12	5349
33	Thiruvarur	784	1224	26	0	0	0	503	115	2652
34	Thoothukudi	978	1293	332	0	0	0	1767	135	4505
35	Tiruppur	1711	883	360	0	0	0	2275	127	5356
36	Vellore	1749	1277	82	10	0	2463	493	29	6103
37	Villupuram	922	1395	1764	0	0	0	352	19	4452
38	Virudhunagar	988	2753	1019	40	0	0	2087	0	6887
	Total	43287	44762	19896	557	3651	4273	60912	3822	181160

DEPARTMENT WISE PPIUCD PERFORMANCE

Sl. No.	Name of the District	PPIUCD PERFORMANCE - APRIL 2024 TO DECEMBER 2024								
		MCH	DHQH & SDH	GPHC	ESI	Urban Primary Health Centre	Voluntary Organisations	Approved Nursing Homes	Unapproved Nursing Homes	Total
1	Ariyalur	1741	1318	262	0	55	0	125	1	3502
2	Chengalpattu	5163	1449	275	0	8	0	286	0	7181
3	Chennai	21262	90	0	745	2972	0	0	0	25069
4	Coimbatore	3488	2136	347	0	389	0	206	0	6566
5	Cuddalore	1863	7503	1076	0	72	0	950	342	11806
6	Dharmapuri	5118	1765	1455	0	5	0	120	64	8527
7	Dindigul	6092	1592	1014	0	93	285	186	12	9274
8	Erode	676	2552	358	0	64	0	756	0	4406
9	Kallakurichi	6432	940	1957	0	0	0	75	0	9404
10	Kancheepuram		2986	251	0	20	0	85	0	3342
11	Kanyakumari	1081	1342	227	0	14	0	28	0	2692
12	Karur	2419	1119	716	0	15	0	86	42	4397
13	Krishnagiri	3838	2994	790	22	6	0	0	0	7650
14	Madurai	7182	2971	1891	0	387	26	276	0	12733
15	Myladuthurai		3457	49	0	3	0	135	18	3662
16	Nagapattinam	1837	250	110	0	4	0	69	0	2270
17	Namakkal	1702	1571	254	0	3	0	324	29	3883
18	Perambalur		3203	189	0	3	0	908	0	4303
19	Pudukkottai	4503	1730	877	0	0	0	154	48	7312
20	Ramanathapuram	2206	911	435	0	4	0	0	0	3556
21	Ranipet		1637	285	0	12	0	2	0	1936
22	Salem	5143	3692	1593	5	809	0	192	10	11444
23	Sivagangai	2947	1700	613	0	23	0	35	0	5318
24	Tenkasi		2157	514	0	6	0	4	0	2681
25	Thanjavur	7469	4449	496	0	97	0	149	3	12663
26	The Nilgiris	1083	656	194	0	7	0	29	0	1969
27	Theni	4233	1994	425	0	91	0	279	1	7023
28	Thiruchirapalli	5860	3066	1335	2	362	0	277	4	10906
29	Thirunelveli	3737	1313	445	63	76	0	16	0	5650
30	Thirupathur		4496	555	0	5	0	0	0	5056
31	Thiruvallur	4942	1423	1340	0	202	76	520	0	8503
32	Thiruvannamalai	7979	2210	1846	0	59	0	3	0	12097
33	Thiruvarur	1932	2199	38	0	4	0	72	1	4246
34	Thoothukudi	3203	3004	478	0	195	0	108	45	7033
35	Tiruppur	3931	1403	494	0	48	0	204	4	6084
36	Vellore	6361	1444	683	0	270	21	0	0	8779
37	Villupuram	4149	1213	1433	0	94	0	13	0	6902
38	Virudhunagar	2638	4535	786	35	40	0	13	0	8047
	Total	142210	84470	26086	872	6517	408	6685	624	267872

DEPARTMENT WISE ANTARA PERFORMANCE

Sl. No.	Name of the District	ANTARA PERFORMANCE - APRIL 2024 TO DECEMBER 2024									Total
		MCH	DHQH & SDH	Primary care Centres		ESI	Urban Primary Health Centre	Voluntary Organisations	Approved Nursing Homes	Unapproved Nursing	
				GPHC	HSC						
1	Ariyalur	98	82	223	2	0	4	0	0	0	409
2	Chengalpattu	305	186	266	0	0	99	0	23	0	879
3	Chennai	1324	20	0	0	31	2112	67	11	0	3565
4	Coimbatore	132	555	491	170	0	651	66	193	0	2258
5	Cuddalore	312	758	638	16	0	95	0	6	0	1825
6	Dharmapuri	78	136	750	0	0	2	0	3	2	971
7	Dindigul	272	241	1156	0	0	51	16	5	0	1741
8	Erode	33	228	311	812	0	61	0	263	0	1708
9	Kallakurichi	114	218	390	467	0	16	0	0	0	1205
10	Kancheepuram		196	254	0	0	43	0	12	0	505
11	Kanyakumari	70	128	148	0	0	28	0	1	0	375
12	Karur	136	47	188	0	0	35	0	23	0	429
13	Krishnagiri	333	758	488	0	1	47	0	0	0	1627
14	Madurai	167	213	811	0	43	903	0	57	0	2194
15	Myladuthurai		458	201	0	0	14	0	172	0	845
16	Nagapattinam	131	447	316	0	0	27	0	98	0	1019
17	Namakkal	205	204	340	50	0	76	0	55	7	937
18	Perambalur		196	170	8	0	6	0	58	0	438
19	Pudukkottai	269	376	303	0	0	30	0	1	0	979
20	Ramanathapuram	11	349	362	0	0	29	0	0	0	751
21	Ranipet		104	178	0	0	24	0	3	0	309
22	Salem	42	219	1075	350	0	95	0	5	0	1786
23	Sivagangai	128	256	541	5	0	85	0	0	0	1015
24	Tenkasi		158	159	0	0	11	0	22	0	350
25	Thanjavur	307	421	555	26	0	63	0	33	0	1405
26	The Nilgiris	168	223	335	0	0	78	27	29	0	860
27	Theni	165	141	302	0	0	91	0	21	0	720
28	Thiruchirapalli	194	213	364	0	2	210	0	35	0	1018
29	Thirunelveli	56	99	168	0	7	206	0	8	0	544
30	Thirupathur		152	392	4	0	82	0	0	0	630
31	Thiruvallur	149	174	420	0	0	130	0	0	0	873
32	Thiruvannamalai	121	527	1002	260	0	88	0	2	0	2000
33	Thiruvarur	42	337	310	0	0	22	0	18	0	729
34	Thoothukudi	156	121	256	0	0	129	0	0	0	662
35	Tiruppur	396	289	426	63	0	168	0	4	3	1349
36	Vellore	114	96	415	0	1	183	0	2	0	811
37	Villupuram	195	307	652	1005	0	74	0	0	0	2233
38	Virudhunagar	188	259	967	0	3	122	0	42	0	1581
	Total	6411	9892	16323	3238	88	6190	176	1205	12	43535

DEPARTMENT WISE CHHAYA PERFORMANCE

Sl. No.	Name of the District	CHHAYA PERFORMANCE - APRIL 2024 TO DECEMBER 2024									
		MCH	DHQH & SDH	Primary care Centres		ESI	Urban Primary Health Centre	Voluntary Organisations	Approved Nursing Homes	Unapproved Nursing Homes	Total
				GPHC	HSC						
1	Ariyalur	102	117	317	125	0	19	0	0	0	680
2	Chengalpattu	791	338	202	26	0	112	0	0	0	1469
3	Chennai	1297	6	0	0	6	2912	137	0	0	4358
4	Coimbatore	438	1008	432	491	0	936	1	39	0	3345
5	Cuddalore	354	1356	1732	220	0	319	0	0	0	3981
6	Dharmapuri	420	221	334	79	0	23	0	0	0	1077
7	Dindigul	298	747	872	265	0	138	0	0	0	2320
8	Erode	174	1197	267	3282	0	115	0	178	0	5213
9	Kallakurichi	216	210	238	978	0	6	0	0	0	1648
10	Kancheepuram		310	262	46	0	63	0	0	0	681
11	Kanyakumari	121	237	121	122	0	71	0	0	0	672
12	Karur	225	185	175	105	0	35	0	49	0	774
13	Krishnagiri	316	667	811	1549	0	96	0	0	0	3439
14	Madurai	668	291	1471	671	28	1379	0	26	0	4534
15	Myladuthurai		632	583	153	0	35	0	12	0	1415
16	Nagapattinam	93	738	1149	158	0	65	0	0	0	2203
17	Namakkal	265	325	341	1647	0	89	0	0	0	2667
18	Perambalur		340	73	83	0	10	0	78	0	584
19	Pudukkottai	187	520	705	84	0	25	0	0	0	1521
20	Ramanathapuram	392	380	459	568	0	88	0	0	0	1887
21	Ranipet		467	221	145	0	22	0	0	0	855
22	Salem	180	379	488	3078	41	186	0	0	0	4352
23	Sivagangai	200	460	470	795	0	191	0	0	0	2116
24	Tenkasi		310	214	40	0	30	0	0	0	594
25	Thanjavur	335	634	498	84	0	51	0	13	0	1615
26	The Nilgiris	275	164	244	247	0	75	1	12	0	1018
27	Theni	77	487	135	707	0	21	0	43	0	1470
28	Thiruchirapalli	389	388	214	364	6	350	0	0	0	1711
29	Thirunelveli	309	199	315	240	0	120	0	0	0	1183
30	Thirupathur		829	559	295	0	101	0	0	0	1784
31	Thiruvallur	235	328	671	106	0	105	0	0	0	1445
32	Thiruvannamalai	188	888	2345	856	0	215	0	0	0	4492
33	Thiruvarur	264	493	848	520	0	102	0	0	0	2227
34	Thoothukudi	178	398	458	975	0	117	0	0	0	2126
35	Tiruppur	301	583	210	681	0	164	0	0	0	1939
36	Vellore	120	334	454	102	2	315	0	0	0	1327
37	Villupuram	265	413	497	2133	0	35	0	0	0	3343
38	Virudhunagar	157	454	549	299	26	140	0	0	0	1625
	Total	9830	18033	19934	22319	109	8876	139	450	0	79690

MALE STERILISATION PERFORMANCE 2024-25 (APRIL 2024 TO DECEMBER 2024)

DISTRICT	ELA	P.ELA	PERFORMANCE			RANK
			During December 2024	April 2024 To December 2024	% w.r.t. P.ELA	
Dindigul	150	113	3	36	32.0	1
Chennai	300	225	7	63	28.0	2
Thirunelveli	100	75	12	21	28.0	3
Madurai	200	150	6	33	22.0	4
Thanjavur	150	113	2	21	18.7	5
Theni	150	113	5	21	18.7	6
Tiruppur	150	113	4	21	18.7	7
Virudhunagar	200	150	5	28	18.7	8
Erode	300	225	2	39	17.3	9
Coimbatore	150	113	5	19	16.9	10
Myladudurai	200	150	4	22	14.7	11
The Nilgiris	100	75	4	11	14.7	12
Villupuram	200	150	10	20	13.3	13
Ramanathapuram	100	75	4	9	12.0	14
Sivagangai	100	75	1	9	12.0	15
Namakkal	100	75	4	8	10.7	16
Pudukkottai	100	75	3	8	10.7	17
Thiruvarur	100	75	3	8	10.7	18
Thiruvallur	200	150	11	15	10.0	19
Kanyakumari	100	75	2	7	9.3	20
Ariyalur	100	75	0	6	8.0	21
Ranipet	100	75	1	6	8.0	22
Thoothukudi	100	75	1	6	8.0	23
Thirupathur	100	75	1	5	6.7	24
Thiruvannamalai	100	75	0	5	6.7	25
Vellore	100	75	2	5	6.7	26
Chengalpattu	150	113	1	6	5.3	27
Cuddalore	300	225	5	12	5.3	28
Dharmapuri	100	75	2	4	5.3	29
Karur	200	150	1	8	5.3	30
Krishnagiri	100	75	0	4	5.3	31
Tenkasi	100	75	1	4	5.3	32
Thiruchirapalli	200	150	3	7	4.7	33
Salem	150	113	2	4	3.6	34
Kancheepuram	100	75	0	2	2.7	35
Nagapattinam	150	113	1	3	2.7	36
Perambalur	100	75	1	2	2.7	37
Kallakurichi	100	75	0	1	1.3	38
TAMIL NADU	5500	4125	119	509	12.3	

FEMALE STERILISATION PERFORMANCE 2024-25 (APRIL 2024 TO DECEMBER 2024)

DISTRICT	ELA	P.ELA	PERFORMANCE			RANK
			During December 2024	April 2024 To December 2024	% w.r.t. P.ELA	
Kancheepuram	4100	3075	298	3124	101.6	1
Thoothukudi	6200	4650	441	4499	96.8	2
Krishnagiri	8300	6225	592	6000	96.4	3
Tenkasi	5500	4125	359	3951	95.8	4
Thiruchirapalli	8700	6525	566	6217	95.3	5
Myladudurai	3100	2325	217	2213	95.2	6
Perambalur	2400	1800	142	1710	95.0	7
Tiruppur	7500	5625	485	5335	94.8	8
Vellore	8600	6450	598	6098	94.5	9
Karur	3800	2850	239	2666	93.5	10
Coimbatore	12500	9375	812	8640	92.2	11
Chennai	20700	15525	1263	14235	91.7	12
Virudhunagar	10000	7500	651	6859	91.5	13
Thirupathur	4300	3225	308	2949	91.4	14
Chengalpattu	8200	6150	516	5611	91.2	15
Theni	5000	3750	343	3417	91.1	16
Thiruvallur	7400	5550	485	5054	91.1	17
Ranipet	2900	2175	152	1967	90.4	18
Ariyalur	3100	2325	181	2102	90.4	19
The Nilgiris	1900	1425	118	1281	89.9	20
Dindigul	9000	6750	581	6051	89.6	21
Namakkal	6400	4800	456	4258	88.7	22
Cuddalore	8700	6525	544	5760	88.3	23
Pudukkottai	4900	3675	344	3244	88.3	24
Thanjavur	9800	7350	661	6400	87.1	25
Salem	12800	9600	718	8311	86.6	26
Thiruvarur	4100	3075	283	2644	86.0	27
Erode	10800	8100	688	6958	85.9	28
Thiruvannamalai	8300	6225	524	5344	85.8	29
Sivagangai	5000	3750	265	3215	85.7	30
Kanyakumari	8800	6600	526	5580	84.5	31
Dharmapuri	8700	6525	514	5506	84.4	32
Thirunelveli	6600	4950	433	4170	84.2	33
Ramanathapuram	4900	3675	288	3087	84.0	34
Madurai	11500	8625	760	7213	83.6	35
Villupuram	7100	5325	409	4432	83.2	36
Nagapattinam	1900	1425	70	1176	82.5	37
Kallakurichi	6000	4500	259	3374	75.0	38
TAMIL NADU	269500	202125	17089	180651	89.4	

TOTAL STERILISATION (MALE + FEMALE) PERFORMANCE 2024-25

DISTRICT	ELA	P.ELA	PERFORMANCE			RANK
			During December 2024	April 2024 To December 2024	% w.r.t. P.ELA	
Kancheepuram	4200	3150	298	3126	99.2	1
Thoothukudi	6300	4725	442	4505	95.3	2
Krishnagiri	8400	6300	592	6004	95.3	3
Tenkasi	5600	4200	360	3955	94.2	4
Vellore	8700	6525	600	6103	93.5	5
Tiruppur	7650	5738	489	5356	93.4	6
Thiruchirapalli	8900	6675	569	6224	93.2	7
Perambalur	2500	1875	143	1712	91.3	8
Coimbatore	12650	9488	817	8659	91.3	9
Chennai	21000	15750	1270	14298	90.8	10
Myladudurai	3300	2475	221	2235	90.3	11
Virudhunagar	10200	7650	656	6887	90.0	12
Chengalpattu	8350	6263	517	5617	89.7	13
Thirupathur	4400	3300	309	2954	89.5	14
Karur	4000	3000	240	2674	89.1	15
Theni	5150	3863	348	3438	89.0	16
Thiruvallur	7600	5700	496	5069	88.9	17
Dindigul	9150	6863	584	6087	88.7	18
Ariyalur	3200	2400	181	2108	87.8	19
Ranipet	3000	2250	153	1973	87.7	20
Namakkal	6500	4875	460	4266	87.5	21
Pudukkottai	5000	3750	347	3252	86.7	22
The Nilgiris	2000	1500	122	1292	86.1	23
Thanjavur	9950	7463	663	6421	86.0	24
Salem	12950	9713	720	8315	85.6	25
Cuddalore	9000	6750	549	5772	85.5	26
Thiruvannamalai	8400	6300	524	5349	84.9	27
Sivagangai	5100	3825	266	3224	84.3	28
Thiruvaurur	4200	3150	286	2652	84.2	29
Erode	11100	8325	690	6997	84.0	30
Kanyakumari	8900	6675	528	5587	83.7	31
Dharmapuri	8800	6600	516	5510	83.5	32
Thirunelveli	6700	5025	445	4191	83.4	33
Madurai	11700	8775	766	7246	82.6	34
Ramanathapuram	5000	3750	292	3096	82.6	35
Villupuram	7300	5475	419	4452	81.3	36
Nagapattinam	2050	1538	71	1179	76.7	37
Kallakurichi	6100	4575	259	3375	73.8	38
TAMIL NADU	275000	206250	17208	181160	87.8	

STERILISATION PERFORMANCE COMPARED WITH PREVIOUS YEAR

Sl. No	Name of the District	Male Sterilisation			Female Sterilisation			Total Sterilisation		
		Upto Dec 2024	Upto Dec 2023	Inc / Dec	Upto Dec 2024	Upto Dec 2023	Inc / Dec	Upto Dec 2024	Upto Dec 2023	Inc / Dec
1	Kancheepuram	2	4	-2	3124	3169	-45	3126	3173	-47
2	Dindigul	36	27	9	6051	6125	-74	6087	6152	-65
3	Thiruchirapalli	7	46	-39	6217	6244	-27	6224	6290	-66
4	Perambalur	2	4	-2	1710	1779	-69	1712	1783	-71
5	The Nilgiris	11	10	1	1281	1353	-72	1292	1363	-71
6	Krishnagiri	4	7	-3	6000	6110	-110	6004	6117	-113
7	Myladudurai	22	118	-96	2213	2246	-33	2235	2364	-129
8	Thirupathur	5	4	1	2949	3086	-137	2954	3090	-136
9	Tenkasi	4	13	-9	3951	4081	-130	3955	4094	-139
10	Tiruppur	21	27	-6	5335	5474	-139	5356	5501	-145
11	Thoothukudi	6	3	3	4499	4709	-210	4505	4712	-207
12	Nagapattinam	3	37	-34	1176	1354	-178	1179	1391	-212
13	Ranipet	6	8	-2	1967	2178	-211	1973	2186	-213
14	Karur	8	24	-16	2666	2889	-223	2674	2913	-239
15	Ariyalur	6	14	-8	2102	2389	-287	2108	2403	-295
16	Pudukkottai	8	11	-3	3244	3585	-341	3252	3596	-344
17	Theni	21	32	-11	3417	3779	-362	3438	3811	-373
18	Sivagangai	9	4	5	3215	3594	-379	3224	3598	-374
19	Madurai	33	45	-12	7213	7602	-389	7246	7647	-401
20	Thiruvarur	8	18	-10	2644	3120	-476	2652	3138	-486
21	Ramanathapuram	9	10	-1	3087	3588	-501	3096	3598	-502
22	Thirunelveli	21	7	14	4170	4707	-537	4191	4714	-523
23	Vellore	5	4	1	6098	6643	-545	6103	6647	-544
24	Chengalpattu	6	10	-4	5611	6161	-550	5617	6171	-554
25	Thiruvannamalai	5	17	-12	5344	5906	-562	5349	5923	-574
26	Namakkal	8	7	1	4258	4891	-633	4266	4898	-632
27	Chennai	63	42	21	14235	14914	-679	14298	14956	-658
28	Coimbatore	19	24	-5	8640	9359	-719	8659	9383	-724
29	Thiruvallur	15	48	-33	5054	5756	-702	5069	5804	-735
30	Kanyakumari	7	11	-4	5580	6327	-747	5587	6338	-751
31	Villupuram	20	51	-31	4432	5244	-812	4452	5295	-843
32	Virudhunagar	28	35	-7	6859	7719	-860	6887	7754	-867
33	Dharmapuri	4	4	0	5506	6472	-966	5510	6476	-966
34	Cuddalore	12	324	-312	5760	6642	-882	5772	6966	-1194
35	Kallakurichi	1	11	-10	3374	4573	-1199	3375	4584	-1209
36	Thanjavur	21	20	1	6400	7722	-1322	6421	7742	-1321
37	Erode	39	92	-53	6958	8235	-1277	6997	8327	-1330
38	Salem	4	11	-7	8311	9772	-1461	8315	9783	-1468
TAMIL NADU		509	1184	-675	180651	199497	-18846	181160	200681	-19521

**METHOD - WISE MALE AND FEMALE STERILISATION 2024-2025
(APRIL 2024 TO DECEMBER 2024)**

Sl. No	Name of the District	Male Sterilisation			Female Sterilisation			
		CV	NSV	Total	Post Partum Sterilisation	TAT / Mini Lap	Laparo-scopic	Total
1	Ariyalur	0	6	6	1436	130	536	2102
2	Chengalpattu	0	6	6	4342	420	849	5611
3	Chennai	0	63	63	10788	750	2697	14235
4	Coimbatore	2	17	19	6740	711	1189	8640
5	Cuddalore	0	12	12	3723	633	1404	5760
6	Dharmapuri	0	4	4	3196	989	1321	5506
7	Dindigul	0	36	36	3524	171	2356	6051
8	Erode	0	39	39	5659	529	770	6958
9	Kallakurichi	0	1	1	1664	470	1240	3374
10	Kancheepuram	0	2	2	2400	328	396	3124
11	Kanyakumari	1	6	7	4950	63	567	5580
12	Karur	0	8	8	1909	241	516	2666
13	Krishnagiri	0	4	4	3982	1031	987	6000
14	Madurai	0	33	33	5391	1197	625	7213
15	Myladuthurai	0	22	22	1893	171	149	2213
16	Nagapattinam	0	3	3	981	115	80	1176
17	Namakkal	0	8	8	3105	451	702	4258
18	Perambalur	0	2	2	1023	383	304	1710
19	Pudukkottai	0	8	8	2583	556	105	3244
20	Ramanathapuram	0	9	9	2557	225	305	3087
21	Ranipet	0	6	6	1468	451	48	1967
22	Salem	0	4	4	4823	1596	1892	8311
23	Sivagangai	0	9	9	2296	317	602	3215
24	Tenkasi	0	4	4	3276	149	526	3951
25	Thanjavur	2	19	21	4962	501	937	6400
26	The Nilgiris	0	11	11	796	201	284	1281
27	Theni	0	21	21	2766	392	259	3417
28	Thiruchirapalli	0	7	7	4361	645	1211	6217
29	Thirunelveli	0	21	21	3419	199	552	4170
30	Thirupathur	0	5	5	2396	522	31	2949
31	Thiruvallur	0	15	15	3038	814	1202	5054
32	Thiruvannamalai	0	5	5	3731	1364	249	5344
33	Thiruvarur	0	8	8	2331	253	60	2644
34	Thoothukudi	0	6	6	3643	421	435	4499
35	Tiruppur	0	21	21	4024	586	725	5335
36	Vellore	0	5	5	5089	654	355	6098
37	Villupuram	0	20	20	2380	424	1628	4432
38	Virudhunagar	0	28	28	5176	634	1049	6859
TAMIL NADU		5	504	509	131821	19687	29143	180651

PPIUCD PERFORMANCE - 2024-25 (APRIL 2024 TO DECEMBER 2024)

DISTRICT	ELA	P.ELA	PERFORMANCE			RANK
			DURING DECEMBER 2024	APRIL 2024 TO DECEMBER 2024	% w.r.t. P.ELA	
Cuddalore	14600	10950	1188	11806	107.8	1
Madurai	17200	12900	1345	12733	98.7	2
Theni	9700	7275	765	7023	96.5	3
Thiruvannamalai	17100	12825	1240	12097	94.3	4
Salem	16200	12150	1180	11444	94.2	5
Perambalur	6100	4575	479	4303	94.1	6
Karur	6300	4725	479	4397	93.1	7
Dindigul	13300	9975	964	9274	93.0	8
Myladudurai	5300	3975	385	3662	92.1	9
Thoothukudi	10200	7650	674	7033	91.9	10
Vellore	12800	9600	939	8779	91.4	11
Thanjavur	18500	13875	1404	12663	91.3	12
Kancheepuram	4900	3675	388	3342	90.9	13
Namakkal	5700	4275	394	3883	90.8	14
Thiruvallur	12500	9375	865	8503	90.7	15
Villupuram	10200	7650	684	6902	90.2	16
Kallakurichi	13900	10425	983	9404	90.2	17
Virudhunagar	11900	8925	789	8047	90.2	18
Pudukkottai	10900	8175	725	7312	89.4	19
Tiruppur	9100	6825	664	6084	89.1	20
Ranipet	2900	2175	173	1936	89.0	21
Coimbatore	9900	7425	677	6566	88.4	22
Thiruchirapalli	16800	12600	1154	10906	86.6	23
Ariyalur	5400	4050	372	3502	86.5	24
Erode	6800	5100	489	4406	86.4	25
Dharmapuri	13200	9900	963	8527	86.1	26
Thirupathur	7900	5925	484	5056	85.3	27
Chennai	39500	29625	2614	25069	84.6	28
Nagapattinam	3600	2700	151	2270	84.1	29
Chengalpattu	11500	8625	569	7181	83.3	30
Tenkasi	4300	3225	243	2681	83.1	31
Thiruvarur	6900	5175	502	4246	82.0	32
The Nilgiris	3200	2400	207	1969	82.0	33
Ramanathapuram	5800	4350	342	3556	81.7	34
Kanyakumari	4400	3300	271	2692	81.6	35
Thirunelveli	9300	6975	532	5650	81.0	36
Krishnagiri	13000	9750	836	7650	78.5	37
Sivagangai	9200	6900	509	5318	77.1	38
TAMIL NADU	400000	300000	27622	267872	89.3	

INTERVAL IUCD PERFORMANCE 2024-2025 (APRIL 2024 TO DECEMBER 2024)

DISTRICT	ELA	P.ELA	PERFORMANCE			RANK
			DURING DECEMBER 2024	APRIL 2024 TO DECEMBER 2024	% w.r.t. P.ELA	
Kallakurichi	500	375	39	357	95.2	1
Madurai	2800	2100	199	1977	94.1	2
Kancheepuram	200	150	14	139	92.7	3
Perambalur	600	450	35	413	91.8	4
Thiruvallur	800	600	33	542	90.3	5
Thirunelveli	900	675	70	599	88.7	6
Tenkasi	400	300	41	266	88.7	7
Coimbatore	5900	4425	460	3717	84.0	8
Pudukkottai	800	600	44	499	83.2	9
Thoothukudi	1300	975	96	782	80.2	10
Sivagangai	1000	750	64	593	79.1	11
Chengalpattu	700	525	52	405	77.1	12
Thiruchirapalli	3300	2475	194	1852	74.8	13
Chennai	9500	7125	496	5328	74.8	14
Tiruppur	2800	2100	187	1520	72.4	15
Villupuram	600	450	30	325	72.2	16
Ramanathapuram	3100	2325	187	1658	71.3	17
Kanyakumari	2400	1800	115	1271	70.6	18
Erode	6700	5025	376	3454	68.7	19
The Nilgiris	500	375	19	252	67.2	20
Krishnagiri	2200	1650	109	1098	66.5	21
Namakkal	2700	2025	157	1338	66.1	22
Salem	3400	2550	165	1677	65.8	23
Karur	1300	975	67	638	65.4	24
Thanjavur	2600	1950	110	1259	64.6	25
Virudhunagar	1400	1050	81	673	64.1	26
Myladudurai	1000	750	51	479	63.9	27
Cuddalore	1500	1125	74	691	61.4	28
Thiruvarur	1200	900	48	551	61.2	29
Nagapattinam	900	675	43	406	60.1	30
Dharmapuri	1200	900	64	537	59.7	31
Thirupathur	1100	825	58	477	57.8	32
Dindigul	3400	2550	110	1358	53.3	33
Theni	1200	900	48	453	50.3	34
Ariyalur	1200	900	50	414	46.0	35
Ranipet	800	600	80	250	41.7	36
Vellore	1700	1275	54	482	37.8	37
Thiruvannamalai	1400	1050	33	385	36.7	38
TAMIL NADU	75000	56250	4153	39115	69.5	

* Note : Interval IUCD included PAIUCD

TOTAL IUCD PERFORMANCE 2024-2025 (APRIL 2024 TO DECEMBER 2024)

DISTRICT	ELA	P.ELA	PERFORMANCE			RANK
			DURING DECEMBER 2024	APRIL 2024 TO DECEMBER 2024	% w.r.t. P.ELA	
Cuddalore	16100	12075	1262	12497	103.5	1
Madurai	20000	15000	1544	14710	98.1	2
Perambalur	6700	5025	514	4716	93.9	3
Theni	10900	8175	813	7476	91.4	4
Kancheepuram	5100	3825	402	3481	91.0	5
Thiruvallur	13300	9975	898	9045	90.7	6
Thoothukudi	11500	8625	770	7815	90.6	7
Kallakurichi	14400	10800	1022	9761	90.4	8
Thiruvannamalai	18500	13875	1273	12482	90.0	9
Salem	19600	14700	1345	13121	89.3	10
Villupuram	10800	8100	714	7227	89.2	11
Pudukkottai	11700	8775	769	7811	89.0	12
Karur	7600	5700	546	5035	88.3	13
Thanjavur	21100	15825	1514	13922	88.0	14
Myladudurai	6300	4725	436	4141	87.6	15
Virudhunagar	13300	9975	870	8720	87.4	16
Coimbatore	15800	11850	1137	10283	86.8	17
Tiruppur	11900	8925	851	7604	85.2	18
Vellore	14500	10875	993	9261	85.2	19
Dindigul	16700	12525	1074	10632	84.9	20
Thiruchirapalli	20100	15075	1348	12758	84.6	21
Dharmapuri	14400	10800	1027	9064	83.9	22
Tenkasi	4700	3525	284	2947	83.6	23
Chengalpattu	12200	9150	621	7586	82.9	24
Namakkal	8400	6300	551	5221	82.9	25
Chennai	49000	36750	3110	30397	82.7	26
Thirupathur	9000	6750	542	5533	82.0	27
Thirunelveli	10200	7650	602	6249	81.7	28
The Nilgiris	3700	2775	226	2221	80.0	29
Nagapattinam	4500	3375	194	2676	79.3	30
Ariyalur	6600	4950	422	3916	79.1	31
Thiruvarur	8100	6075	550	4797	79.0	32
Ranipet	3700	2775	253	2186	78.8	33
Ramanathapuram	8900	6675	529	5214	78.1	34
Kanyakumari	6800	5100	386	3963	77.7	35
Erode	13500	10125	865	7860	77.6	36
Sivagangai	10200	7650	573	5911	77.3	37
Krishnagiri	15200	11400	945	8748	76.7	38
TAMIL NADU	475000	356250	31775	306987	86.2	

**IUCD PERFORMANCE COMPARED WITH PREVIOUS YEAR
(APRIL 2024 TO DECEMBER 2024)**

Sl. No	Name of the District	PPIUCD			INTERVAL IUCD			TOTAL IUCD		
		Upto Dec 2024	Upto Dec 2023	Inc / Dec	Upto Dec 2024	Upto Dec 2023	Inc / Dec	Upto Dec 2024	Upto Dec 2023	Inc / Dec
1	Madurai	12733	11886	847	1977	1510	467	14710	13396	1314
2	Cuddalore	11806	10513	1293	691	812	-121	12497	11325	1172
3	Thoothukudi	7033	6813	220	782	629	153	7815	7442	373
4	Theni	7023	6573	450	453	646	-193	7476	7219	257
5	Perambalur	4303	4098	205	413	369	44	4716	4467	249
6	The Nilgiris	1969	1936	33	252	328	-76	2221	2264	-43
7	Tenkasi	2681	2768	-87	266	234	32	2947	3002	-55
8	Ranipet	1936	1964	-28	250	317	-67	2186	2281	-95
9	Karur	4397	4420	-23	638	718	-80	5035	5138	-103
10	Thirupathur	5056	5161	-105	477	518	-41	5533	5679	-146
11	Myladudurai	3662	3619	43	479	674	-195	4141	4293	-152
12	Kancheepuram	3342	3544	-202	139	95	44	3481	3639	-158
13	Salem	11444	11419	25	1677	1966	-289	13121	13385	-264
14	Coimbatore	6566	6992	-426	3717	3608	109	10283	10600	-317
15	Thirunelveli	5650	6085	-435	599	493	106	6249	6578	-329
16	Kanyakumari	2692	2854	-162	1271	1458	-187	3963	4312	-349
17	Pudukkottai	7312	7832	-520	499	357	142	7811	8189	-378
18	Thiruvannamalai	12097	12379	-282	385	492	-107	12482	12871	-389
19	Namakkal	3883	4022	-139	1338	1599	-261	5221	5621	-400
20	Nagapattinam	2270	2598	-328	406	506	-100	2676	3104	-428
21	Tiruppur	6084	6337	-253	1520	1702	-182	7604	8039	-435
22	Thiruchirapalli	10906	11227	-321	1852	1996	-144	12758	13223	-465
23	Vellore	8779	8773	6	482	968	-486	9261	9741	-480
24	Thiruvallur	8503	9015	-512	542	513	29	9045	9528	-483
25	Virudhunagar	8047	8443	-396	673	801	-128	8720	9244	-524
26	Villupuram	6902	7443	-541	325	371	-46	7227	7814	-587
27	Ariyalur	3502	3776	-274	414	767	-353	3916	4543	-627
28	Ramanathapuram	3556	4026	-470	1658	1828	-170	5214	5854	-640
29	Dindigul	9274	9264	10	1358	2017	-659	10632	11281	-649
30	Thiruvarur	4246	4745	-499	551	709	-158	4797	5454	-657
31	Krishnagiri	7650	8191	-541	1098	1268	-170	8748	9459	-711
32	Kallakurichi	9404	10182	-778	357	317	40	9761	10499	-738
33	Dharmapuri	8527	9179	-652	537	625	-88	9064	9804	-740
34	Chengalpattu	7181	8012	-831	405	440	-35	7586	8452	-866
35	Sivagangai	5318	6416	-1098	593	544	49	5911	6960	-1049
36	Erode	4406	4772	-366	3454	4181	-727	7860	8953	-1093
37	Thanjavur	12663	13493	-830	1259	1558	-299	13922	15051	-1129
38	Chennai	25069	27199	-2130	5328	5778	-450	30397	32977	-2580
	TAMIL NADU	267872	277969	-10097	39115	43712	-4597	306987	321681	-14694

CC PERFORMANCE 2024-25 (APRIL 2024 TO DECEMBER 2024)

Sl. No.	Name of the District	Expected Level of Demand	NIRODH Pieces		C.C. Users	% of Performance to ELA
			DURING DECEMBER 2024	APRIL 2024 TO DECEMBER 2024	APRIL 2024 TO DECEMBER 2024	
1	Chennai	16210	47190	484065	8964	55.3
2	Erode	8360	18078	245378	4544	54.4
3	Perambalur	2120	5525	57215	1060	50.0
4	Ariyalur	2790	8180	73740	1366	49.0
5	Thiruvavarur	4790	10165	122995	2278	47.6
6	Villupuram	8130	22025	202255	3745	46.1
7	Nagapattinam	2790	10355	68045	1260	45.2
8	Kallakurichi	4840	12435	114703	2124	43.9
9	Cuddalore	8000	20182	188635	3493	43.7
10	Dindigul	7710	24612	168455	3120	40.5
11	Krishnagiri	6020	13250	125561	2325	38.6
12	Coimbatore	11450	29834	218987	4055	35.4
13	Thiruvannamalai	9760	18390	179108	3317	34.0
14	Namakkal	6170	13690	112780	2089	33.9
15	The Nilgiris	4810	8180	83730	1551	32.2
16	Pudukkottai	5730	9402	99704	1846	32.2
17	Thiruvallur	7980	15670	137090	2539	31.8
18	Tiruppur	7760	14091	124732	2310	29.8
19	Salem	11210	17205	178011	3297	29.4
20	Karur	4320	7925	68410	1267	29.3
21	Thoothukudi	6750	9969	105708	1958	29.0
22	Theni	4280	6045	60890	1128	26.4
23	Thanjavur	7840	11487	109669	2031	25.9
24	Ranipet	4120	6813	57147	1058	25.7
25	Virudhunagar	6510	9010	88838	1645	25.3
26	Myladudurai	3540	5015	43884	813	23.0
27	Kancheepuram	3770	5395	43766	810	21.5
28	Thirupathur	3340	5489	38243	708	21.2
29	Ramanathapuram	5930	7251	66262	1227	20.7
30	Dharmapuri	5010	7945	55361	1025	20.5
31	Madurai	10740	13603	113560	2103	19.6
32	Vellore	5190	5278	52830	978	18.8
33	Sivagangai	6550	7339	65870	1220	18.6
34	Kanyakumari	6840	6953	68465	1268	18.5
35	Thirunelveli	5910	4701	57749	1069	18.1
36	Chengalpattu	6330	5624	54462	1009	15.9
37	Thiruchirapalli	9050	7480	75047	1390	15.4
38	Tenkasi	7350	4155	39284	727	9.9
	TAMIL NADU	250000	455936	4250634	78717	31.5

ORAL PILLS PERFORMANCE 2024-2025 (APRIL 2024 TO DECEMBER 2024)

Sl. No	Name of the District	Expected Level of Demand	O.P. Cycles		O.P. Users	% of Performance to ELA
			DURING DECEMBER 2024	APRIL 2024 TO DECEMBER 2024	APRIL 2024 TO DECEMBER 2024	
1	Chennai	11330	1658	16829	1726	15.2
2	Ramanathapuram	4150	317	5879	603	14.5
3	Thiruvarur	3350	324	4141	425	12.7
4	Cuddalore	5600	444	6873	705	12.6
5	Nagapattinam	1950	570	2099	215	11.0
6	Erode	5850	630	6122	628	10.7
7	Namakkal	4320	450	4366	448	10.4
8	Thiruvannamalai	6830	1088	6141	630	9.2
9	Karur	3030	266	2624	269	8.9
10	Coimbatore	8020	823	6469	663	8.3
11	Thirupathur	2340	208	1886	193	8.2
12	Ariyalur	1950	201	1499	154	7.9
13	Dindigul	5400	365	4128	423	7.8
14	Krishnagiri	4210	275	3121	320	7.6
15	Salem	7850	520	5718	586	7.5
16	Theni	3000	233	2158	221	7.4
17	Thoothukudi	4730	379	3359	345	7.3
18	Madurai	7520	573	5135	527	7.0
19	Vellore	3630	246	2449	251	6.9
20	Pudukkottai	4010	126	2539	260	6.5
21	Tiruppur	5430	470	3308	339	6.2
22	Myladudurai	2480	128	1407	144	5.8
23	Sivagangai	4590	229	2422	248	5.4
24	Thirunelveli	4130	187	2104	216	5.2
25	Virudhunagar	4560	244	2310	237	5.2
26	Kanyakumari	4790	178	2387	245	5.1
27	Villupuram	5690	371	2730	280	4.9
28	Chengalpattu	4430	267	2089	214	4.8
29	Thanjavur	5490	171	2482	255	4.6
30	Thiruvallur	5580	317	2496	256	4.6
31	Kallakurichi	3390	158	1448	149	4.4
32	Perambalur	1480	67	605	62	4.2
33	The Nilgiris	3370	84	1303	134	4.0
34	Thiruchirapalli	6330	205	2429	249	3.9
35	Dharmapuri	3510	115	1085	111	3.2
36	Kancheepuram	2640	78	810	83	3.1
37	Ranipet	2890	68	805	83	2.9
38	Tenkasi	5150	105	778	80	1.6
	TAMIL NADU	175000	13138	126533	12977	7.4

**CHHAYA AND E-PILLS PERFORMANCE 2024-2025
(APRIL 2024 TO DECEMBER 2024)**

Sl. No.	Name of the District	CHHAYA Centchroman (Weekly) Pills		Emergency - Pills	
		DURING DECEMBER 2024	APRIL 2024 TO DECEMBER 2024	DURING DECEMBER 2024	APRIL 2024 TO DECEMBER 2024
1	Ariyalur	97	680	7	63
2	Chengalpattu	65	1469	30	326
3	Chennai	524	4358	99	1033
4	Coimbatore	391	3345	188	1462
5	Cuddalore	249	3981	102	1437
6	Dharmapuri	109	1077	28	271
7	Dindigul	281	2320	57	556
8	Erode	589	5213	77	877
9	Kallakurichi	141	1648	79	998
10	Kancheepuram	83	681	14	201
11	Kanyakumari	63	672	26	322
12	Karur	72	774	24	263
13	Krishnagiri	176	3439	78	668
14	Madurai	555	4534	96	806
15	Myladuthurai	303	1415	19	425
16	Nagapattinam	623	2203	195	747
17	Namakkal	285	2667	8	362
18	Perambalur	53	584	5	61
19	Pudukkottai	106	1521	42	934
20	Ramanathapuram	169	1887	68	452
21	Ranipet	104	855	15	179
22	Salem	466	4352	83	987
23	Sivagangai	235	2116	161	686
24	Tenkasi	105	594	23	116
25	Thanjavur	154	1615	42	570
26	The Nilgiris	95	1018	32	480
27	Theni	171	1470	41	450
28	Thiruchirapalli	191	1711	44	535
29	Thirunelveli	141	1183	28	227
30	Thirupathur	181	1784	8	214
31	Thiruvallur	107	1445	35	546
32	Thiruvannamalai	354	4492	395	1580
33	Thiruvarur	139	2227	32	449
34	Thoothukudi	166	2126	29	765
35	Tiruppur	240	1939	96	947
36	Vellore	123	1327	31	259
37	Villupuram	408	3343	160	1405
38	Virudhunagar	163	1625	59	657
	TAMIL NADU	8477	79690	2556	23316

**DISTRICT WISE ANTARA PERFORMANCE 2024-2025
(APRIL 2024 TO DECEMBER 2024)**

Sl. No.	Name of the District	During December 2024					April 2024 to December 2024				
		No. of 1st Dose	No. of 2nd Dose	No. of 3rd Dose	No. of 4th Dose	Total Antara	No. of 1st Dose	No. of 2nd Dose	No. of 3rd Dose	No. of 4th Dose	Total Antara
1	Ariyalur	38	8	1	2	49	297	61	34	17	409
2	Chengalpattu	59	13	11	3	86	616	160	72	31	879
3	Chennai	243	58	28	28	357	2454	617	283	211	3565
4	Coimbatore	126	62	23	17	228	1278	576	203	201	2258
5	Cuddalore	125	28	10	12	175	1203	338	168	116	1825
6	Dharmapuri	62	25	3	3	93	687	182	63	39	971
7	Dindigul	119	26	13	7	165	1280	290	119	52	1741
8	Erode	83	42	25	16	166	883	348	242	235	1708
9	Kallakurichi	59	22	17	16	114	625	284	156	140	1205
10	Kancheepuram	39	16	5	2	62	313	128	45	19	505
11	Kanyakumari	23	9	3	0	35	233	88	30	24	375
12	Karur	15	14	2	4	35	227	120	45	37	429
13	Krishnagiri	94	42	28	19	183	858	402	183	184	1627
14	Madurai	140	74	32	20	266	1151	594	281	168	2194
15	Myladuthurai	63	20	16	10	109	554	167	74	50	845
16	Nagapattinam	39	36	17	22	114	516	210	143	150	1019
17	Namakkal	74	25	9	9	117	589	179	88	81	937
18	Perambalur	29	14	5	4	52	304	74	34	26	438
19	Pudukkottai	95	24	7	3	129	709	169	50	51	979
20	Ramanathapuram	51	22	13	6	92	413	193	88	57	751
21	Ranipet	19	13	4	4	40	168	80	39	22	309
22	Salem	113	37	26	8	184	1070	383	209	124	1786
23	Sivagangai	83	22	5	2	112	678	215	72	50	1015
24	Tenkasi	32	3	3	9	47	155	84	55	56	350
25	Thanjavur	78	26	11	10	125	853	305	154	93	1405
26	The Nilgiris	48	21	11	11	91	504	158	93	105	860
27	Theni	48	5	3	8	64	468	126	74	52	720
28	Thiruchirapalli	73	27	8	7	115	661	203	90	64	1018
29	Thirunelveli	27	12	6	9	54	279	123	71	71	544
30	Thirupathur	38	11	12	3	64	338	148	72	72	630
31	Thiruvallur	59	19	7	7	92	520	201	97	55	873
32	Thiruvannamalai	87	37	31	25	180	933	527	334	206	2000
33	Thiruvarur	44	17	11	3	75	436	175	78	40	729
34	Thoothukudi	47	20	6	9	82	395	133	68	66	662
35	Tiruppur	82	43	15	8	148	854	301	119	75	1349
36	Vellore	50	13	10	7	80	488	171	81	71	811
37	Villupuram	74	40	36	39	189	1018	560	345	310	2233
38	Virudhunagar	126	23	10	3	162	1167	231	100	83	1581
	TAMIL NADU	2704	969	483	375	4531	26175	9304	4552	3504	43535

**STERILISATION, PPIUCD PERFORMANCE IN MEDICAL COLLEGE HOSPITAL 2024-25
(APRIL 2024 TO DECEMBER 2024)**

Sl. No	Name of Medical College Hospital	Sterilisation			PPIUCD		
		2024-25	2023-24	Inc./Dec.	2024-25	2023-24	Inc./Dec.
1	Ariyalur	647	744	-97	1741	1726	15
2	Kilpauk, Chennai	727	747	-20	3296	3748	-452
3	KGH, Chennai	1096	1171	-75	4086	4438	-352
4	R.S.R.M. Chennai	2165	1958	207	6293	6957	-664
5	IOG Chennai	2307	2497	-190	7587	8262	-675
6	Chengalpattu	1877	2150	-273	5163	5724	-561
7	Coimbatore ESI	188	195	-7	217	282	-65
8	Coimbatore	1147	1374	-227	3271	3480	-209
9	Cuddalore	755	1041	-286	1863	2145	-282
10	Dharmapuri	1240	1540	-300	5118	5312	-194
11	Dindigul	1762	1735	27	6092	5695	397
12	Erode	280	293	-13	676	746	-70
13	Kallakurichi	1185	1420	-235	6432	6438	-6
14	Nagercoil	692	809	-117	1081	1156	-75
15	Karur	686	693	-7	2419	2427	-8
16	Krishnagiri	1290	1142	148	3838	3723	115
17	Rajaji, Madurai	2168	2131	37	7182	6472	710
18	Nagapattinam	740	843	-103	1837	2156	-319
19	Namakkal	454	554	-100	1702	1591	111
20	Pudukkottai	1015	1199	-184	4503	4776	-273
21	Ramanathapuram	1132	1110	22	2206	2496	-290
22	M.K.M.C, Salem	1781	2228	-447	5143	4796	347
23	Sivagangai	866	867	-1	2947	3306	-359
24	R.M, Thanjavur	1968	2369	-401	7469	7870	-401
25	Ooty	513	580	-67	1083	1266	-183
26	Theni	1266	1280	-14	4233	4129	104
27	M.G.M,Trichy	1463	1651	-188	5860	6015	-155
28	Tirunelveli	968	1206	-238	3737	4074	-337
29	Tiruvallur	1558	1650	-92	4942	5567	-625
30	Tiruvannamalai	2219	2460	-241	7979	8154	-175
31	Thiruvarur	784	1044	-260	1932	2171	-239
32	Thoothukudi	978	1083	-105	3203	3457	-254
33	Tiruppur	1711	1497	214	3931	3986	-55
34	Vellore	1749	1897	-148	6361	6198	163
35	Villupuram	922	1087	-165	4149	4058	91
36	Virudhunagar	988	1020	-32	2638	2545	93
	TOTAL	43287	47265	-3978	142210	147342	-5132

TECHNIQUE-WISE MTP PERFORMANCE 2024-25 (APRIL 2024 TO DECEMBER 2024)

Sl. No.	Name of the District	MTP Performance (April 2024 to December 2024)					MTP Performance 2023-24 (April 2023 to December 2023)	Inc./ Dec.
		MMA	MVA	EVA	Other Technique	Total		
1	Coimbatore	3191	1134	598	614	5537	4630	907
2	Chennai	2513	1477	75	2189	6254	5589	665
3	Thoothukudi	1237	373	8	376	1994	1616	378
4	Krishnagiri	1568	426	0	540	2534	2253	281
5	Karur	1285	162	0	258	1705	1473	232
6	Namakkal	1219	519	7	587	2332	2136	196
7	Sivagangai	727	55	0	273	1055	905	150
8	Tiruppur	1712	763	23	553	3051	2909	142
9	Kanyakumari	567	213	6	240	1026	918	108
10	Perambalur	759	367	0	126	1252	1209	43
11	Myladudurai	629	175	4	75	883	877	6
12	Madurai	1036	559	0	573	2168	2179	-11
13	Cuddalore	1387	893	132	268	2680	2711	-31
14	The Nilgiris	347	78	0	127	552	583	-31
15	Ranipet	280	198	14	87	579	630	-51
16	Thanjavur	942	533	0	628	2103	2155	-52
17	Tenkasi	622	48	0	133	803	856	-53
18	Pudukkottai	423	256	0	402	1081	1136	-55
19	Dharmapuri	1001	438	8	458	1905	1960	-55
20	Theni	470	286	0	166	922	1000	-78
21	Kancheepuram	329	80	34	122	565	647	-82
22	Ariyalur	546	139	0	89	774	864	-90
23	Thiruvarur	1010	150	0	223	1383	1488	-105
24	Thirupathur	255	340	16	143	754	893	-139
25	Thiruvallur	632	600	44	344	1620	1769	-149
26	Chengalpattu	1071	439	204	479	2193	2365	-172
27	Thiruchirapalli	1575	742	6	912	3235	3411	-176
28	Salem	2016	1575	143	850	4584	4768	-184
29	Thiruvannamalai	1624	687	0	341	2652	2844	-192
30	Villupuram	1102	1009	0	187	2298	2515	-217
31	Kallakurichi	910	716	1	281	1908	2139	-231
32	Erode	2370	399	23	604	3396	3647	-251
33	Thirunelveli	317	281	0	396	994	1275	-281
34	Ramanathapuram	305	275	0	418	998	1299	-301
35	Dindigul	953	367	0	561	1881	2193	-312
36	Vellore	283	464	9	277	1033	1380	-347
37	Nagapattinam	389	118	0	31	538	902	-364
38	Virudhunagar	1102	435	13	245	1795	2258	-463
TAMIL NADU		38704	17769	1368	15176	73017	74382	-1365

POST ABORTION CONTRACEPTIVE 2024-25 (APRIL 2024 TO DECEMBER 2024)

Sl. No.	Name of the District	MTP PERFORMANCE (APRIL 2024 TO DECEMBER 2024)							
		TAT / Mini Lap	Lap.	PAIUCD	OCP/ Weekly Pills (Chhaya)	Condoms	Antara (Injectable)	Plain MTP	Total
1	Chennai	274	971	232	515	91	281	3890	6254
2	Coimbatore	238	473	112	1028	64	189	3433	5537
3	Salem	897	770	208	708	416	101	1484	4584
4	Erode	209	140	288	572	178	175	1834	3396
5	Thiruchirapalli	340	560	231	110	164	51	1779	3235
6	Tiruppur	253	332	167	89	40	74	2096	3051
7	Cuddalore	302	547	174	451	80	194	932	2680
8	Thiruvannamalai	426	164	161	677	0	150	1074	2652
9	Krishnagiri	256	181	172	62	0	103	1760	2534
10	Namakkal	245	275	249	529	213	126	695	2332
11	Villupuram	165	591	90	67	41	54	1290	2298
12	Chengalpattu	167	333	67	394	32	54	1146	2193
13	Madurai	372	212	202	254	252	88	788	2168
14	Thanjavur	167	304	78	253	118	179	1004	2103
15	Thoothukudi	137	177	67	61	72	25	1455	1994
16	Kallakurichi	244	366	101	77	3	47	1070	1908
17	Dharmapuri	239	329	40	118	25	41	1113	1905
18	Dindigul	97	224	55	194	60	122	1129	1881
19	Virudhunagar	271	160	42	143	35	40	1104	1795
20	Karur	115	118	47	108	7	15	1295	1705
21	Thiruvallur	213	370	111	46	0	106	774	1620
22	Thiruvarur	121	26	122	99	11	132	872	1383
23	Perambalur	222	82	72	65	4	68	739	1252
24	Pudukkottai	168	34	40	105	84	122	528	1081
25	Sivagangai	85	63	40	65	9	35	758	1055
26	Vellore	172	83	26	141	46	106	459	1033
27	Kanyakumari	29	209	61	86	8	9	624	1026
28	Ramanathapuram	139	97	9	18	38	31	666	998
29	Thirunelveli	65	72	60	103	16	35	643	994
30	Theni	129	94	29	205	68	171	226	922
31	Myladudurai	73	71	60	137	47	274	221	883
32	Tenkasi	44	147	32	61	6	11	502	803
33	Ariyalur	110	85	32	13	0	15	519	774
34	Thirupathur	141	5	88	116	21	43	340	754
35	Ranipet	101	9	41	51	45	42	290	579
36	Kancheepuram	95	92	42	27	5	13	291	565
37	The Nilgiris	87	38	61	32	153	89	92	552
38	Nagapattinam	47	22	16	45	0	202	206	538
TAMIL NADU		7455	8826	3725	7825	2452	3613	39121	73017
%		10.2	12.1	5.1	10.7	3.4	4.9	53.6	

MTP PERFORMANCE BY DURATION OF PREGNANCY 2024-25 (APRIL 2024 TO DECEMBER 2024)

Sl. No.	Name of the District	1ST TRIMESTER (upto 12 weeks)			2ND TRIMESTER							Total MTP	% in Govt. facilities	% in Pvt. Facilities
		Govt	Private	Total	12 to 20 weeks	20 to 24 weeks	Beyond 24 weeks	12 to 20 weeks	20 to 24 weeks	Beyond 24 weeks	Total			
1	Erode	453	2614	3067	97	15	4	135	77	1	329	3396	16.8	83.2
2	Tenkasi	143	620	763	3	0	0	26	11	0	40	803	18.2	81.8
3	Kanyakumari	186	762	948	4	3	0	50	21	0	78	1026	18.8	81.2
4	Chengalpattu	402	1555	1957	37	18	2	136	43	0	236	2193	20.9	79.1
5	Coimbatore	931	3944	4875	238	6	1	294	120	3	662	5537	21.2	78.8
6	Perambalur	266	958	1224	4	3	0	19	2	0	28	1252	21.8	78.2
7	Sivagangai	186	768	954	33	12	0	40	16	0	101	1055	21.9	78.1
8	Thoothukudi	357	1448	1805	63	22	2	71	31	0	189	1994	22.3	77.7
9	Virudhunagar	342	1264	1606	37	31	0	84	37	0	189	1795	22.8	77.2
10	Dharmapuri	350	1265	1615	67	42	1	106	73	1	290	1905	24.1	75.9
11	Karur	383	1240	1623	16	16	1	40	9	0	82	1705	24.4	75.6
12	Krishnagiri	529	1743	2272	71	44	6	118	23	0	262	2534	25.7	74.3
13	Tiruppur	722	2184	2906	60	15	0	49	21	0	145	3051	26.1	73.9
14	Namakkal	598	1472	2070	50	16	0	151	45	0	262	2332	28.5	71.5
15	Thirunelveli	212	573	785	44	34	0	104	27	0	209	994	29.2	70.8
16	Chennai	1385	3798	5183	286	143	12	510	120	0	1071	6254	29.2	70.8
17	Ariyalur	211	529	740	21	3	0	8	2	0	34	774	30.4	69.6
18	Thiruchirapalli	921	2059	2980	60	24	10	125	35	1	255	3235	31.4	68.6
19	Ranipet	191	361	552	1	0	0	21	5	0	27	579	33.2	66.8
20	Salem	1444	2596	4040	101	27	6	249	161	0	544	4584	34.4	65.6
21	Kancheepuram	191	278	469	4	0	0	52	40	0	96	565	34.5	65.5
22	Dindigul	553	1129	1682	99	10	1	64	24	1	199	1881	35.2	64.8
23	Thiruvarur	436	859	1295	45	15	1	21	6	0	88	1383	35.9	64.1
24	Thiruvallur	528	893	1421	47	32	0	80	40	0	199	1620	37.5	62.5
25	Ramanathapuram	360	561	921	21	17	0	24	15	0	77	998	39.9	60.1
26	Kallakurichi	680	1126	1806	78	13	0	10	1	0	102	1908	40.4	59.6
27	Cuddalore	976	1496	2472	153	8	2	38	7	0	208	2680	42.5	57.5
28	Thanjavur	760	994	1754	128	38	1	111	71	0	349	2103	44.1	55.9
29	Villupuram	915	1230	2145	109	18	5	19	2	0	153	2298	45.6	54.4
30	Pudukkottai	428	484	912	54	30	0	58	27	0	169	1081	47.4	52.6
31	Madurai	811	1030	1841	175	68	0	75	9	0	327	2168	48.6	51.4
32	Nagapattinam	267	248	515	7	1	0	13	2	0	23	538	51.1	48.9
33	Myladudurai	441	414	855	10	2	0	14	2	0	28	883	51.3	48.7
34	Thiruvannamalai	1209	1210	2419	115	44	0	60	14	0	233	2652	51.6	48.4
35	Thirupathur	418	325	743	0	0	0	7	4	0	11	754	55.4	44.6
36	Theni	405	382	787	68	45	1	20	1	0	135	922	56.3	43.7
37	Vellore	464	277	741	115	3	0	93	81	0	292	1033	56.3	43.7
38	The Nilgiris	275	223	498	35	8	0	11	0	0	54	552	57.6	42.4
TAMII NADU		20329	44912	65241	2556	826	56	3106	1225	7	7776	73017	32.5	67.5
%		31.2	68.8		44.2			55.8						

**COVERAGE OF DELIVERIES IN MCH, GH & GPHC WITH PRIMI CHILD
(APRIL 2024 TO DECEMBER 2024)**

SL. No	Name of the District	Total Deliveries	Ster.	% of Ster.	PPIUCD	% of PPIUCD	Total Coverage	% of Total Cov.
1	VILLUPURAM	3543	0	0.0	3510	99.1	3510	99.1
2	KALLAKURICHI	4599	0	0.0	4540	98.7	4540	98.7
3	MAYILADUTHURAI	2689	0	0.0	2654	98.7	2654	98.7
4	NAGAPATTINAM	1633	1	0.1	1609	98.5	1610	98.6
5	KRISHNAGIRI	4374	4	0.1	4278	97.8	4282	97.9
6	KANCHEEPURAM	2470	0	0.0	2414	97.7	2414	97.7
7	THIRUVARUR	3235	1	0.0	3153	97.5	3154	97.5
8	THIRUVALLUR	4431	0	0.0	4299	97.0	4299	97.0
9	PUDUKKOTTAI	4555	0	0.0	4416	96.9	4416	96.9
10	DINDIGUL	5154	2	0.0	4981	96.6	4983	96.7
11	SIVAGANGAI	3308	4	0.1	3194	96.6	3198	96.7
12	PERAMBALUR	1765	1	0.1	1702	96.4	1703	96.5
13	THIRUVANAMALAI	6565	3	0.0	6272	95.5	6275	95.6
14	THANJAVUR	7772	1	0.0	7423	95.5	7424	95.5
15	VIRUDHUNAGAR	6188	2	0.0	5902	95.4	5904	95.4
16	THOOTHUKUDI	4737	0	0.0	4517	95.4	4517	95.4
17	VELLORE	4939	6	0.1	4696	95.1	4702	95.2
18	THIRUPPUR	4237	1	0.0	4016	94.8	4017	94.8
19	ARIYALUR	2162	1	0.0	2037	94.2	2038	94.3
20	KARUR	2711	0	0.0	2548	94.0	2548	94.0
21	THIRUPATHUR	3241	0	0.0	3023	93.3	3023	93.3
22	TENKASI	1990	1	0.1	1851	93.0	1852	93.1
23	THENI	4594	0	0.0	4264	92.8	4264	92.8
24	CUDDALORE	6440	2	0.0	5948	92.4	5950	92.4
25	TRICHY	6251	0	0.0	5774	92.4	5774	92.4
26	DHARMAPURI	4144	0	0.0	3825	92.3	3825	92.3
27	THE NILGIRIS	1289	0	0.0	1174	91.1	1174	91.1
28	ERODE	2847	0	0.0	2578	90.6	2578	90.6
29	CHENNAI	19103	2	0.0	17213	90.1	17215	90.1
30	KANNIYAKUMARI	2338	1	0.0	2102	89.9	2103	89.9
31	TIRUNELVELI	3875	3	0.1	3436	88.7	3439	88.7
32	MADURAI	8778	3	0.0	7678	87.5	7681	87.5
33	RAMANATHAPURAM	2560	1	0.0	2221	86.8	2222	86.8
34	COIMBATORE	4611	2	0.0	3999	86.7	4001	86.8
35	RANIPET	1358	4	0.3	1144	84.2	1148	84.5
36	NAMAKKAL	2504	0	0.0	2099	83.8	2099	83.8
37	CHENGALPATTU	5082	0	0.0	4260	83.8	4260	83.8
38	SALEM	6705	0	0.0	5597	83.5	5597	83.5
STATE TOTAL		168777	46	0.03	156347	92.6	156393	92.7

**COVERAGE OF DELIVERIES IN MCH, GH & GPHC WITH 2 AND ABOVE CHILDREN
(APRIL 2024 TO DECEMBER 2024)**

SL. No	Name of the District	Total Deliveries	Ster.	% of Ster.	PPIUCD	% of PPIUCD	Total Coverage	% of Total Cov.
1	VILLUPURAM	5223	1974	37.8	3168	60.7	5142	98.4
2	KALLAKURICHI	5675	1267	22.3	4316	76.1	5583	98.4
3	NAGAPATTINAM	1360	741	54.5	596	43.8	1337	98.3
4	MAYILADUTHURAI	2193	1386	63.2	769	35.1	2155	98.3
5	THANJAVUR	7848	2942	37.5	4722	60.2	7664	97.7
6	PERAMBALUR	2044	583	28.5	1410	69.0	1993	97.5
7	MADURAI	8489	3505	41.3	4752	56.0	8257	97.3
8	THIRUVANAMALAI	9064	3248	35.8	5524	60.9	8772	96.8
9	THIRUVARUR	2839	1732	61.0	1015	35.8	2747	96.8
10	DINDIGUL	5726	2158	37.7	3375	58.9	5533	96.6
11	THE NILGIRIS	1364	577	42.3	741	54.3	1318	96.6
12	THIRUVALLUR	5450	1746	32.0	3488	64.0	5234	96.0
13	VELLORE	6775	2584	38.1	3918	57.8	6502	96.0
14	THOOTHUKUDI	4676	2140	45.8	2330	49.8	4470	95.6
15	KRISHNAGIRI	6110	2497	40.9	3338	54.6	5835	95.5
16	SIVAGANGAI	3444	1500	43.6	1786	51.9	3286	95.4
17	PUDUKKOTTAI	4599	1709	37.2	2671	58.1	4380	95.2
18	KANNIYAKUMARI	2502	1812	72.4	552	22.1	2364	94.5
19	THENI	4669	2223	47.6	2163	46.3	4386	93.9
20	CUDDALORE	7576	2759	36.4	4337	57.2	7096	93.7
21	THIRUPPUR	4189	2062	49.2	1846	44.1	3908	93.3
22	VIRUDHUNAGAR	6038	3623	60.0	2003	33.2	5626	93.2
23	ARIYALUR	2562	1040	40.6	1345	52.5	2385	93.1
24	SALEM	8660	2519	29.1	5461	63.1	7980	92.1
25	DHARMAPURI	6152	1685	27.4	3974	64.6	5659	92.0
26	KARUR	2913	1101	37.8	1574	54.0	2675	91.8
27	CHENNAI	16902	7651	45.3	7868	46.6	15519	91.8
28	TENKASI	2324	1366	58.8	767	33.0	2133	91.8
29	THIRUPATHUR	4504	2098	46.6	2035	45.2	4133	91.8
30	RAMANATHAPURAM	3040	1457	47.9	1326	43.6	2783	91.5
31	ERODE	3065	1773	57.8	1030	33.6	2803	91.5
32	KANCHEEPURAM	2616	1545	59.1	840	32.1	2385	91.2
33	TIRUNELVELI	3929	1405	35.8	2170	55.2	3575	91.0
34	TRICHY	7478	1983	26.5	4784	64.0	6767	90.5
35	COIMBATORE	5000	2180	43.6	2326	46.5	4506	90.1
36	NAMAKKAL	2952	1295	43.9	1349	45.7	2644	89.6
37	RANIPET	2224	1193	53.6	783	35.2	1976	88.8
38	CHENGALPATTU	5652	2269	40.1	2629	46.5	4898	86.7
STATE TOTAL		187826	77328	41.2	99081	52.8	176409	93.9

**TOTAL COVERAGE OF DELIVERIES IN MCH, GH & GPHC
(APRIL 2024 TO DECEMBER 2024)**

SL. No	Name of the District	Total Deliveries	Ster.	% of Ster.	PPIUCD	% of PPIUCD	Total Coverage	% of Total Cov.
1	VILLUPURAM	8766	1974	22.5	6678	76.2	8652	98.7
2	KALLAKURICHI	10274	1267	12.3	8856	86.2	10123	98.5
3	MAYILADUTHURAI	4882	1386	28.4	3423	70.1	4809	98.5
4	NAGAPATTINAM	2993	742	24.8	2205	73.7	2947	98.5
5	THIRUVARUR	6074	1733	28.5	4168	68.6	5901	97.2
6	PERAMBALUR	3809	584	15.3	3112	81.7	3696	97.0
7	DINDIGUL	10880	2160	19.9	8356	76.8	10516	96.7
8	THANJAVUR	15620	2943	18.8	12145	77.8	15088	96.6
9	KRISHNAGIRI	10484	2501	23.9	7616	72.6	10117	96.5
10	THIRUVALLUR	9881	1746	17.7	7787	78.8	9533	96.5
11	THIRUVANAMALAI	15629	3251	20.8	11796	75.5	15047	96.3
12	PUDUKKOTTAI	9154	1709	18.7	7087	77.4	8796	96.1
13	SIVAGANGAI	6752	1504	22.3	4980	73.8	6484	96.0
14	VELLORE	11714	2590	22.1	8614	73.5	11204	95.6
15	THOOTHUKUDI	9413	2140	22.7	6847	72.7	8987	95.5
16	KANCHEEPURAM	5086	1545	30.4	3254	64.0	4799	94.4
17	VIRUDHUNAGAR	12226	3625	29.6	7905	64.7	11530	94.3
18	THIRUPPUR	8426	2063	24.5	5862	69.6	7925	94.1
19	THE NILGIRIS	2653	577	21.7	1915	72.2	2492	93.9
20	ARIYALUR	4724	1041	22.0	3382	71.6	4423	93.6
21	THENI	9263	2223	24.0	6427	69.4	8650	93.4
22	CUDDALORE	14016	2761	19.7	10285	73.4	13046	93.1
23	KARUR	5624	1101	19.6	4122	73.3	5223	92.9
24	THIRUPATHUR	7745	2098	27.1	5058	65.3	7156	92.4
25	TENKASI	4314	1367	31.7	2618	60.7	3985	92.4
26	MADURAI	17267	3508	20.3	12430	72.0	15938	92.3
27	KANNIYAKUMARI	4840	1813	37.5	2654	54.8	4467	92.3
28	DHARMAPURI	10296	1685	16.4	7799	75.7	9484	92.1
29	TRICHY	13729	1983	14.4	10558	76.9	12541	91.3
30	ERODE	5912	1773	30.0	3608	61.0	5381	91.0
31	CHENNAI	36005	7653	21.3	25081	69.7	32734	90.9
32	TIRUNELVELI	7804	1408	18.0	5606	71.8	7014	89.9
33	RAMANATHAPURAM	5600	1458	26.0	3547	63.3	5005	89.4
34	COIMBATORE	9611	2182	22.7	6325	65.8	8507	88.5
35	SALEM	15365	2519	16.4	11058	72.0	13577	88.4
36	RANIPET	3582	1197	33.4	1927	53.8	3124	87.2
37	NAMAKKAL	5456	1295	23.7	3448	63.2	4743	86.9
38	CHENGALPATTU	10734	2269	21.1	6889	64.2	9158	85.3
STATE TOTAL		356603	77374	21.7	255428	71.6	332802	93.3

**COVERAGE OF DELIVERIES IN GOVERNMENT PRIMARY HEALTH CENTRE
WITH 0 & 1 CHILD 2024-25 (APRIL 2024 TO DECEMBER 2024)**

Name of the HUDs	with 0 & 1 Child Deliveries	Covered by (April 2024 to December 2024)			Rank (for PPIUCD)
		Stern.	PPIUCD	%	
Perambalur	41	0	41	100.0	1
Kallakurichi	475	0	471	99.2	2
Thiruvanamalai	459	0	452	98.5	3
The Nilgiris	87	0	85	97.7	4
Palani	204	0	199	97.5	5
Poonamalle	40	0	39	97.5	6
Cuddalore	363	0	353	97.2	7
Villupuram	503	0	489	97.2	8
Thiruvallur	430	0	417	97.0	9
Vellore	273	0	263	96.3	10
Madurai	977	0	941	96.3	11
Karur	376	0	359	95.5	12
Theni	231	0	215	93.1	13
Mayiladuthurai	14	0	13	92.9	14
Dharmapuri	524	0	481	91.8	15
Cheyyar	84	0	77	91.7	16
Sivakasi	165	0	150	90.9	17
Salem	753	0	682	90.6	18
Erode	275	0	245	89.1	19
Thanjavur	179	0	159	88.8	20
Sivagangai	279	3	247	88.5	21
Pudukkottai	285	0	252	88.4	22
Dindigul	149	0	131	87.9	23
Virudhunagar	321	0	281	87.5	24
Aranthangi	87	0	76	87.4	25
Krishnagiri	224	0	195	87.1	26
Nagapattinam	68	0	58	85.3	27
Coimbatore	382	0	319	83.5	28
Ariyalur	103	0	86	83.5	29
Thoothukudi	205	0	171	83.4	30
Thirupathur	253	0	211	83.4	31
Koilpatti	97	0	80	82.5	32
Tenkasi	236	0	194	82.2	33
Tirunelveli	206	0	168	81.6	34
Attur	280	0	228	81.4	35
Trichy	790	0	629	79.6	36
Chengalpattu	106	0	83	78.3	37
Thiruppur	335	1	254	75.8	38
Namakkal	143	0	105	73.4	39
Ranipet	165	4	121	73.3	40
Chennai	2671	0	1926	72.1	41
Kancheepuram	147	0	102	69.4	42
Paramakudi	262	0	175	66.8	43
Thiruvarur	21	0	14	66.7	44
Kanniyakumari	233	0	149	63.9	45
Ramanathapuram	25	0	12	48.0	46
Total	14526	8	12398	85.4	

The HUDs in rank 27 to 46 are below the State average of 85.4 under the coverage of Deliveries in PPIUCD.

**COVERAGE OF DELIVERIES IN GOVT. HOSPITAL
WITH 0 & 1 CHILD 2024-25 (APRIL 2024 TO DECEMBER 2024)**

Name of the Districts	with 0 & 1 Child Deliveries	Covered by (April 2024 to December 2024)			Rank (for PPIUCD)
		Stern.	PPIUCD	%	
Krishnagiri	1964	2	1959	99.7	1
Kancheepuram	2323	0	2312	99.5	2
Nagapattinam	178	0	177	99.4	3
Madurai	1959	0	1943	99.2	4
Villupuram	715	0	709	99.2	5
Thiruvarur	1634	0	1620	99.1	6
Kallakurichi	334	0	331	99.1	7
Mayiladuthurai	2675	0	2641	98.7	8
Sivagangai	1168	0	1153	98.7	9
Thanjavur	2913	0	2868	98.5	10
Dharmapuri	898	0	883	98.3	11
Ramanathapuram	652	0	639	98.0	12
Thiruvallur	773	0	757	97.9	13
Karur	722	0	705	97.6	14
Pudukkottai	1219	0	1190	97.6	15
Salem	1920	0	1872	97.5	16
Kanniyakumari	1188	0	1152	97.0	17
Virudhunagar	3639	1	3513	96.5	18
Dindigul	1051	1	1013	96.4	19
Trichy	1769	0	1705	96.4	20
Coimbatore	1592	0	1534	96.4	21
Perambalur	1724	1	1661	96.3	22
The Nilgiris	391	0	376	96.2	23
Thoothukudi	2213	0	2110	95.3	24
Cuddalore	4632	0	4402	95.0	25
Vellore	983	0	930	94.6	26
Tenkasi	1754	1	1657	94.5	27
Thirupathur	2988	0	2812	94.1	28
Ariyalur	984	1	922	93.7	29
Thiruppur	1082	0	998	92.2	30
Thiruvanamalai	1271	0	1171	92.1	31
Erode	2054	0	1882	91.6	32
Chengalpattu	985	0	873	88.6	33
Tirunelveli	967	0	834	86.2	34
Ranipet	1193	0	1023	85.8	35
Theni	1795	0	1535	85.5	36
Chennai	666	0	565	84.8	37
Namakkal	1241	0	1033	83.2	38
Total	58209	7	55460	95.3	

The Districts in rank 25 to 38 are below the State average of 95.3 under the coverage of Deliveries in PPIUCD.

**COVERAGE OF DELIVERIES IN MEDICAL COLLEGE HOSPITAL
WITH 0 & 1 CHILD 2024-25 (APRIL 2024 TO DECEMBER 2024)**

Name of the Medical College Hospital	with 0 & 1 Child Deliveries	Covered by (April 2024 to December 2024)			Rank (for PPIUCD)
		Stern.	PPIUCD	%	
MCH Villupuram	2325	0	2312	99.4	1
MCH,Nagapattinam	1387	1	1374	99.1	2
MCH,Kallakurichi	3790	0	3738	98.6	3
MCH,Tiruppur	2820	0	2764	98.0	4
MCH, Theni	2568	0	2514	97.9	5
MCH, Pudukkottai	2964	0	2898	97.8	6
MCH,Krishnagiri	2186	2	2124	97.2	7
MCH, R.S.R.M. Chennai	4482	1	4351	97.1	8
MCH, Thoothukudi	2222	0	2156	97.0	9
MCH,Dindigul	3750	1	3638	97.0	10
MCH Thiruvallur	3188	0	3086	96.8	11
MCH, KGH, Chennai	3136	0	3025	96.5	12
MCH, Kilpauk, Chennai	1942	1	1873	96.4	13
MCH,Sivagangai	1861	1	1794	96.4	14
MCH, Tiruvannamalai	4751	3	4572	96.2	15
MCH, Thiruvarur	1580	1	1519	96.1	16
MCH,Ariyalur	1075	0	1029	95.7	17
MCH, Vellore	3683	6	3503	95.1	18
MCH,Virudhunagar	2063	1	1958	94.9	19
GRMH, Thanjavur	4680	1	4396	93.9	20
M.G.M., MCH, Trichy	3692	0	3440	93.2	21
MCH, Karur	1613	0	1484	92.0	22
MCH, Dharmapuri	2722	0	2461	90.4	23
MCH, Tirunelveli	2702	3	2434	90.1	24
MCH, IOG and W&Ch, Chennai	6206	0	5473	88.2	25
MCH,Ooty	811	0	713	87.9	26
MCH, Nagercoil	917	1	801	87.4	27
MCH, IRT Perundurai, Erode	518	0	451	87.1	28
MCH,Ramanathapuram	1621	1	1395	86.1	29
MCH,Namakkal	1120	0	961	85.8	30
MCH, Chengalpattu	3991	0	3304	82.8	31
MCH, Cuddalore	1445	2	1193	82.6	32
MCH, Coimbatore	2420	2	1987	82.1	33
MCH Rajaji , Madurai	5842	3	4794	82.1	34
M.K.M.C. Hpl Salem	3752	0	2815	75.0	35
ESI.MCH.,Coimbatore	217	0	159	73.3	36
Total	96042	31	88489	92.1	

The Districts in rank 22 to 36 are below the State average of 92.1 under the Coverage of Deliveries in PPIUCD

**COVERAGE OF DELIVERIES IN GOVERNMENT PRIMARY HEALTH CENTRE
WITH 2 CHILDREN 2024-25 (APRIL 2024 TO DECEMBER 2024)**

Name of the HUDs	with 2 Children Deliveries	Covered by (April 2024 to December 2024)				Rank (for Sterilisation)
		Stern.	%	PPIUCD	%	
Kanniyakumari	291	160	55.0	74	25.4	1
Erode	580	317	54.7	166	28.6	2
Chennai	3636	1927	53.0	953	26.2	3
Virudhunagar	549	290	52.8	155	28.2	4
Ranipet	399	189	47.4	151	37.8	5
Cheyyar	346	126	36.4	191	55.2	6
Kancheepuram	366	127	34.7	145	39.6	7
Namakkal	292	101	34.6	131	44.9	8
Thiruvavarur	61	21	34.4	24	39.3	9
Mayiladuthurai	62	21	33.9	36	58.1	10
Thiruppur	491	163	33.2	241	49.1	11
Villupuram	1089	345	31.7	691	63.5	12
Thirupathur	591	181	30.6	298	50.4	13
Nagapattinam	100	30	30.0	54	54.0	14
Sivakasi	344	99	28.8	177	51.5	15
Chengalpattu	325	90	27.7	154	47.4	16
Thoothukudi	466	121	26.0	273	58.6	17
Ramanathapuram	89	23	25.8	26	29.2	18
Coimbatore	618	155	25.1	341	55.2	19
Paramakudi	359	79	22.0	192	53.5	20
Vellore	675	148	21.9	468	69.3	21
Theni	402	86	21.4	264	65.7	22
Thiruvallur	970	202	20.8	716	73.8	23
Madurai	1511	294	19.5	1115	73.8	24
Sivagangai	462	87	18.8	304	65.8	25
Tenkasi	400	74	18.5	254	63.5	26
Thiruvanamalai	927	157	16.9	753	81.2	27
Koilpatti	164	27	16.5	94	57.3	28
Karur	463	73	15.8	311	67.2	29
Cuddalore	777	114	14.7	614	79.0	30
The Nilgiris	133	18	13.5	111	83.5	31
Attur	582	75	12.9	343	58.9	32
Poonamalle	156	20	12.8	136	87.2	33
Pudukkottai	434	55	12.7	323	74.4	34
Aranthangi	188	23	12.2	131	69.7	35
Salem	1103	115	10.4	863	78.2	36
Tirunelveli	440	45	10.2	269	61.1	37
Thanjavur	478	48	10.0	346	72.4	38
Trichy	1198	115	9.6	783	65.4	39
Dharmapuri	976	92	9.4	749	76.7	40
Ariyalur	249	23	9.2	187	75.1	41
Krishnagiri	644	57	8.9	444	68.9	42
Palani	311	16	5.1	283	91.0	43
Perambalur	132	6	4.5	120	90.9	44
Dindigul	388	16	4.1	315	81.2	45
Kallakurichi	995	38	3.8	933	93.8	46
Total	26212	6589	25.1	15702	59.9	

The HUDs in rank 20 to 46 are below the State average of 25.1 under the coverage of Deliveries in Sterilisation.

**COVERAGE OF DELIVERIES IN GOVT. HOSPITAL
WITH 2 CHILDREN 2023-24 (APRIL 2024 TO DECEMBER 2024)**

Name of the Districts	with 2 Children Deliveries	Covered by (April 2024 to December 2024)				Rank (for Sterilisation)
		Stern.	%	PPIUCD	%	
Kanniyakumari	1227	1001	81.6	181	14.8	1
Tenkasi	1634	1090	66.7	458	28.0	2
Virudhunagar	3171	2061	65.0	983	31.0	3
Kancheepuram	1978	1225	61.9	647	32.7	4
Thiruvarur	1473	910	61.8	533	36.2	5
Theni	1560	963	61.7	427	27.4	6
Mayiladuthurai	1907	1177	61.7	702	36.8	7
Thiruppur	1010	603	59.7	356	35.2	8
Erode	1769	1031	58.3	606	34.3	9
Coimbatore	1512	874	57.8	539	35.6	10
Ramanathapuram	713	402	56.4	266	37.3	11
Villupuram	1016	562	55.3	451	44.4	12
Nagapattinam	146	80	54.8	66	45.2	13
Namakkal	1309	694	53.0	478	36.5	14
Krishnagiri	1941	1024	52.8	912	47.0	15
Chennai	587	309	52.6	253	43.1	16
Thoothukudi	1783	929	52.1	801	44.9	17
Ranipet	1371	676	49.3	549	40.0	18
Pudukkottai	1053	517	49.1	491	46.6	19
Dindigul	1051	515	49.0	504	48.0	20
Ariyalur	849	416	49.0	370	43.6	21
Chengalpattu	1099	516	47.0	512	46.6	22
Madurai	1904	891	46.8	968	50.8	23
Sivagangai	1002	467	46.6	501	50.0	24
Karur	749	348	46.5	368	49.1	25
Vellore	1202	531	44.2	582	48.4	26
The Nilgiris	406	171	42.1	230	56.7	27
Thiruvallur	1022	403	39.4	591	57.8	28
Thirupathur	2530	984	38.9	1419	56.1	29
Thanjavur	2398	922	38.4	1450	60.5	30
Thiruvanamalai	1670	635	38.0	923	55.3	31
Tirunelveli	1039	390	37.5	506	48.7	32
Cuddalore	4451	1371	30.8	2779	62.4	33
Dharmapuri	1002	292	29.1	655	65.4	34
Trichy	1806	488	27.0	1234	68.3	35
Salem	2086	486	23.3	1535	73.6	36
Perambalur	1507	277	18.4	1189	78.9	37
Kallakurichi	537	79	14.7	454	84.5	38
Total	55470	26310	47.4	26469	47.7	

The Districts in rank 22 to 38 are below the State average of 47.4 under the coverage of Deliveries in Sterilisation.

**COVERAGE OF DELIVERIES IN MEDICAL COLLEGE HOSPITAL
WITH 2 CHILDREN 2024-25 (APRIL 2024 TO DECEMBER 2024)**

Name of the Medical College Hospital	with 2 Children Deliveries	Covered by (April 2024 to December 2024)				Rank (for Sterilisation)
		Stern.	%	PPIUCD	%	
MCH, Nagercoil	761	484	63.6	258	33.9	1
ESI.MCH.,Coimbatore	237	143	60.3	57	24.1	2
MCH, Thiruvarur	1017	591	58.1	398	39.1	3
MCH,Nagapattinam	981	527	53.7	451	46.0	4
MCH,Virudhunagar	1344	701	52.2	576	42.9	5
MCH, IRT Perundurai, Erode	386	198	51.3	178	46.1	6
MCH,Ramanathapuram	1466	660	45.0	756	51.6	7
MCH,Tiruppur	2127	946	44.5	1076	50.6	8
MCH, R.S.R.M. Chennai	3365	1382	41.1	1896	56.3	9
MCH, Cuddalore	936	383	40.9	482	51.5	10
MCH,Ooty	594	243	40.9	316	53.2	11
MCH, KGH, Chennai	1854	754	40.7	990	53.4	12
MCH,Sivagangai	1459	574	39.3	848	58.1	13
MCH, Thoothukudi	1589	611	38.5	977	61.5	14
MCH, IOG and W&Ch, Chennai	3801	1461	38.4	2091	55.0	15
MCH, Theni	2100	770	36.7	1307	62.2	16
MCH Rajaji , Madurai	3760	1369	36.4	2352	62.6	17
MCH,Dindigul	2939	1026	34.9	1853	63.0	18
MCH, Chengalpattu	3366	1171	34.8	1716	51.0	19
MCH, Karur	1200	397	33.1	725	60.4	20
MCH, Tirunelveli	1748	565	32.3	1171	67.0	21
MCH, Coimbatore	1908	601	31.5	1161	60.8	22
MCH,Ariyalur	977	289	29.6	656	67.1	23
GRMH, Thanjavur	3687	1087	29.5	2562	69.5	24
M.K.M.C. Hpl Salem	3175	922	29.0	2066	65.1	25
MCH, Pudukkottai	2040	552	27.1	1448	71.0	26
MCH,Krishnagiri	2130	567	26.6	1526	71.6	27
MCH,Namakkal	927	246	26.5	608	65.6	28
M.G.M., MCH, Trichy	2900	769	26.5	2036	70.2	29
MCH Thiruvallur	2433	612	25.2	1736	71.4	30
MCH, Tiruvannamalai	3868	924	23.9	2850	73.7	31
MCH Villupuram	2115	456	21.6	1655	78.3	32
MCH, Vellore	2936	622	21.2	2295	78.2	33
MCH, Kilpauk, Chennai	1631	283	17.4	1345	82.5	34
MCH, Dharmapuri	2531	397	15.7	1975	78.0	35
MCH,Kallakurichi	2446	326	13.3	2087	85.3	36
Total	72734	23609	32.5	46480	63.9	

The Districts in rank 21 to 36 are below the State average of 32.5 under the coverage of Deliveries in Sterilisation.

**COVERAGE OF DELIVERIES IN GOVERNMENT PRIMARY HEALTH CENTRE
WITH 3 & ABOVE CHILDREN 2024-25 (APRIL 2024 TO DECEMBER 2024)**

Name of the HUD	with 3 & above Children Deliveries	Covered by (April 2024 to December 2024)				Rank (for Sterilization)
		Stern.	%	PPIUCD	%	
Ranipet	136	96	70.6	22	16.2	1
Thirupathur	348	218	62.6	56	16.1	2
Nagapattinam	31	19	61.3	8	25.8	3
Kanniyakumari	52	31	59.6	12	23.1	4
Villupuram	363	200	55.1	148	40.8	5
Paramakudi	112	60	53.6	34	30.4	6
Virudhunagar	75	40	53.3	24	32.0	7
Sivakasi	51	27	52.9	12	23.5	8
Koilpatti	36	19	52.8	9	25.0	9
Chennai	389	204	52.4	90	23.1	10
Sivagangai	128	65	50.8	49	38.3	11
Thoothukudi	148	75	50.7	49	33.1	12
Pudukkottai	160	80	50.0	64	40.0	13
Mayiladuthurai	24	12	50.0	10	41.7	14
Karur	148	72	48.6	47	31.8	15
Madurai	480	229	47.7	220	45.8	16
Cheygar	87	41	47.1	42	48.3	17
Tenkasi	110	51	46.4	38	34.5	18
Vellore	476	219	46.0	202	42.4	19
Namakkal	62	28	45.2	23	37.1	20
Cuddalore	259	115	44.4	136	52.5	21
Kancheepuram	78	32	41.0	19	24.4	22
Chengalpattu	120	49	40.8	44	36.7	23
Erode	64	25	39.1	28	43.8	24
Aranthangi	45	17	37.8	23	51.1	25
Attur	272	99	36.4	83	30.5	26
Thiruvanamalai	436	155	35.6	275	63.1	27
Theni	71	25	35.2	35	49.3	28
Thiruppur	119	40	33.6	64	53.8	29
Ramanathapuram	18	6	33.3	2	11.1	30
Dharmapuri	410	136	33.2	215	52.4	31
Thiruvallur	258	85	32.9	145	56.2	32
Salem	298	81	27.2	179	60.1	33
Coimbatore	162	44	27.2	78	48.1	34
Thanjavur	167	44	26.3	94	56.3	35
Poonamalle	40	10	25.0	30	75.0	36
Perambalur	33	8	24.2	23	69.7	37
Trichy	491	114	23.2	266	54.2	38
Kallakurichi	604	139	23.0	448	74.2	39
Thiruvarur	22	5	22.7	11	50.0	40
Tirunelveli	139	31	22.3	62	44.6	41
Ariyalur	97	21	21.6	57	58.8	42
The Nilgiris	37	8	21.6	29	78.4	43
Dindigul	106	21	19.8	70	66.0	44
Krishnagiri	277	40	14.4	161	58.1	45
Palani	87	5	5.7	80	92.0	46
Total	8126	3141	38.7	3816	47.0	

The HUDs in rank 25 to 46 are below the State average of 38.7 under the coverage of Deliveries in Sterilisation.

**COVERAGE OF DELIVERIES IN GOVT. HOSPITAL
WITH 3 & ABOVE CHILDREN 2024-25 (APRIL 2024 TO DECEMBER 2024)**

Name of the Districts	with 3 & above Children Deliveries	Covered by (April 2024 to December 2024)				Rank (for Sterilization)
		Stern.	%	PPIUCD	%	
Ramanathapuram	77	68	88.3	3	3.9	1
Mayiladuthurai	200	176	88.0	21	10.5	2
Kanniyakumari	68	59	86.8	5	7.4	3
Tenkasi	180	151	83.9	17	9.4	4
Virudhunagar	326	272	83.4	44	13.5	5
Kancheepuram	194	161	83.0	29	14.9	6
Erode	199	157	78.9	33	16.6	7
Perambalur	372	292	78.5	78	21.0	8
Thiruppur	120	91	75.8	22	18.3	9
Krishnagiri	448	337	75.2	108	24.1	10
Madurai	257	188	73.2	61	23.7	11
Ranipet	318	232	73.0	61	19.2	12
Thiruvarur	147	107	72.8	34	23.1	13
Ariyalur	111	80	72.1	20	18.0	14
Thoothukudi	217	155	71.4	57	26.3	15
Theni	205	146	71.2	32	15.6	16
Sivagangai	149	106	71.1	42	28.2	17
Villupuram	168	119	70.8	43	25.6	18
Thiruvanamalai	426	297	69.7	106	24.9	19
Thirupathur	1035	715	69.1	262	25.3	20
Thanjavur	430	294	68.4	129	30.0	21
Tirunelveli	169	112	66.3	30	17.8	22
Pudukkottai	166	109	65.7	35	21.1	23
Cuddalore	839	550	65.6	254	30.3	24
Vellore	440	288	65.5	101	23.0	25
Kallakurichi	214	135	63.1	78	36.4	26
Namakkal	185	115	62.2	50	27.0	27
The Nilgiris	103	63	61.2	40	38.8	28
Thiruvallur	187	114	61.0	64	34.2	29
Karur	110	66	60.0	32	29.1	30
Coimbatore	174	104	59.8	46	26.4	31
Salem	350	208	59.4	131	37.4	32
Dindigul	161	94	58.4	58	36.0	33
Nagapattinam	12	7	58.3	5	41.7	34
Chennai	72	41	56.9	20	27.8	35
Dharmapuri	245	139	56.7	93	38.0	36
Chengalpattu	184	100	54.3	64	34.8	37
Trichy	336	178	53.0	126	37.5	38
Total	9594	6626	69.1	2434	25.4	

The Districts in rank 21 to 38 are below the State average of 69.1 under the coverage of Deliveries in Sterilisation.

**COVERAGE OF DELIVERIES IN MEDICAL COLLEGE HOSPITAL WITH 3 & ABOVE CHILDREN 2024-25
(APRIL 2024 TO DECEMBER 2024)**

Name of the Medical College Hospital	with 3 & above Children Deliveries	Covered by (April 2024 to December 2024)				Rank (for Sterilization)
		Stern.	%	PPIUCD	%	
MCH Rajaji , Madurai	577	534	92.5	36	6.2	1
MCH, R.S.R.M. Chennai	504	455	90.3	45	8.9	2
MCH, IOG and W&Ch, Chennai	531	474	89.3	39	7.3	3
ESI.MCH.,Coimbatore	8	7	87.5	1	12.5	4
MCH,Nagapattinam	90	78	86.7	12	13.3	5
MCH,Sivagangai	244	201	82.4	42	17.2	6
MCH, Thiruvarur	119	98	82.4	15	12.6	7
MCH,Ooty	91	74	81.3	15	16.5	8
GRMH, Thanjavur	688	547	79.5	141	20.5	9
MCH Thiruvallur	384	300	78.1	70	18.2	10
MCH,Ramanathapuram	206	159	77.2	47	22.8	11
MCH,Ariyalur	279	211	75.6	55	19.7	12
MCH, Nagercoil	103	77	74.8	22	21.4	13
MCH,Virudhunagar	178	133	74.7	32	18.0	14
MCH, Thoothukudi	273	203	74.4	70	25.6	15
MCH, Vellore	1046	776	74.2	270	25.8	16
MCH, Cuddalore	314	226	72.0	72	22.9	17
MCH,Krishnagiri	670	472	70.4	187	27.9	18
MCH, Theni	331	233	70.4	98	29.6	19
MCH, Kilpauk, Chennai	254	178	70.1	75	29.5	20
MCH, Tiruvannamalai	1304	913	70.0	384	29.4	21
MCH, Pudukkottai	513	356	69.4	156	30.4	22
MCH,Dindigul	683	465	68.1	212	31.0	23
MCH,Tiruppur	322	219	68.0	87	27.0	24
MCH, IRT Perundurai, Erode	67	45	67.2	19	28.4	25
M.K.M.C. Hpl Salem	794	533	67.1	261	32.9	26
MCH, Tirunelveli	394	262	66.5	132	33.5	27
MCH, Coimbatore	381	252	66.1	103	27.0	28
MCH, KGH, Chennai	278	183	65.8	71	25.5	29
MCH, Dharmapuri	988	629	63.7	287	29.0	30
MCH,Namakkal	177	111	62.7	59	33.3	31
MCH,Kallakurichi	879	550	62.6	316	35.9	32
MCH Villupuram	472	292	61.9	180	38.1	33
MCH, Chengalpattu	558	343	61.5	139	24.9	34
MCH, Karur	243	145	59.7	91	37.4	35
M.G.M., MCH, Trichy	747	319	42.7	339	45.4	36
Total	15690	11053	70.4	4180	26.6	

The Districts in rank 20 to 36 are below the State average of 70.4 under the coverage of Deliveries in Sterilisation.

PARITY-WISE REPORT ON STERILISATION ACCEPTORS 2024-25**(APRIL 2024 TO DECEMBER 2024)**

Sl. No.	Name of the District	Sterilization Acceptors with				
		1 Child	2 Children	3 Children	4+ Children	Total
1	Ariyalur	13	1612	451	32	2108
2	Chengalpattu	16	4769	745	87	5617
3	Chennai	79	11154	2987	78	14298
4	Coimbatore	119	7544	912	84	8659
5	Cuddalore	0	4193	1522	57	5772
6	Dharmapuri	43	3567	1740	160	5510
7	Dindigul	55	4826	1086	120	6087
8	Erode	134	6310	509	44	6997
9	Kallakurichi	5	2066	1279	25	3375
10	Kancheepuram	4	2809	307	6	3126
11	Kanyakumari	48	4963	553	23	5587
12	Karur	26	2112	469	67	2674
13	Krishnagiri	20	4462	1486	36	6004
14	Madurai	20	6281	913	32	7246
15	Myladudurai	2	2067	163	3	2235
16	Nagapattinam	3	1041	126	9	1179
17	Namakkal	73	3586	558	49	4266
18	Perambalur	17	1121	531	43	1712
19	Pudukkottai	9	2240	905	98	3252
20	Ramanathapuram	8	2437	609	42	3096
21	Ranipet	9	1467	445	52	1973
22	Salem	86	6237	1804	188	8315
23	Sivagangai	14	2570	601	39	3224
24	Tenkasi	12	3317	585	41	3955
25	Thanjavur	25	4729	1543	124	6421
26	The Nilgiris	34	1013	197	48	1292
27	Theni	20	2849	529	40	3438
28	Thirunelveli	16	3292	801	82	4191
29	Thiruchirapalli	27	4622	1406	169	6224
30	Thirupathur	21	1635	1143	155	2954
31	Thiruvallur	0	4214	847	8	5069
32	Thiruvannamalai	23	3520	1599	207	5349
33	Thiruvarur	7	2344	286	15	2652
34	Thoothukudi	0	3759	744	2	4505
35	Tiruppur	113	4574	606	63	5356
36	Vellore	53	3975	1857	218	6103
37	Villupuram	17	2731	1677	27	4452
38	Virudhunagar	92	5843	923	29	6887
TAMIL NADU		1263	141851	35444	2602	181160

**DISTRICT - WISE STERILISATIONS DONE AT GOVT HOSPITALS 2024-25
(APRIL 2024 TO DECEMBER 2024)**

Sl. No.	Name of the District	Sterilisations		Inc / Dec
		2024-25	2023-24	
1	Madurai	1595	1411	184
2	Thiruvannamalai	1425	1291	134
3	The Nilgiris	396	267	129
4	Thirupathur	2164	2071	93
5	Vellore	1277	1187	90
6	Thiruvallur	1138	1076	62
7	Perambalur	933	923	10
8	Nagapattinam	146	140	6
9	Thiruppur	883	897	-14
10	Mayiladuthurai	1616	1637	-21
11	Tenkasi	1486	1508	-22
12	Tirunelveli	708	732	-24
13	Kancheepuram	1719	1764	-45
14	Ramnathapuram	553	608	-55
15	Namakkal	941	997	-56
16	Ariyalur	685	743	-58
17	Chennai	70	137	-67
18	Dindigul	1006	1081	-75
19	Ranipet	1211	1289	-78
20	Chengalpattu	962	1056	-94
21	Karur	597	698	-101
22	Krishnagiri	1769	1875	-106
23	Coimbatore	1319	1427	-108
24	Thiruvarur	1224	1337	-113
25	Thoothukudi	1293	1420	-127
26	Kanniyakumari	1230	1363	-133
27	Trichy	1148	1300	-152
28	Erode	1414	1569	-155
29	Pudukkottai	911	1082	-171
30	Kallakurichi	745	923	-178
31	Dharmapuri	766	1009	-243
32	Theni	1274	1520	-246
33	Sivagangai	756	1015	-259
34	Salem	968	1358	-390
35	Cuddalore	2792	3220	-428
36	Thanjavur	1494	1940	-446
37	Villupuram	1395	1902	-507
38	Virudhunagar	2753	3271	-518
TAMIL NADU		44762	49044	-4282

**HUD - WISE STERILISATIONS DONE AT PHC 2024-25
(APRIL 2024 TO DECEMBER 2024)**

Sl. No.	Name of the HUD	No. of OTs Functioning	Sterilisations		Inc / Dec
			2024-25	2023-24	
1	Pudukkottai	7	371	214	157
2	Tuticorin	9	286	166	120
3	Sivakasi	6	455	371	84
4	Tiruchirapalli	14	553	508	45
5	Palani	7	772	768	4
6	Koilpatti	7	46	66	-20
7	Aranthangi	3	15	39	-24
8	Tirunelveli	12	249	274	-25
9	Tiruvarur	7	26	53	-27
10	Coimbatore	11	270	301	-31
11	Chengalpattu	6	106	146	-40
12	Dindigul	7	765	813	-48
13	Perambalur	5	221	273	-52
14	Kancheepuram	5	292	346	-54
15	Sivagangai	12	703	760	-57
16	Myladuthurai	3	41	100	-59
17	Virudhunagar	8	564	623	-59
18	Ariyalur	6	289	366	-77
19	The Nilgiris	4	131	209	-78
20	Tenkasi	9	110	196	-86
21	Attur	10	518	604	-86
22	Tirupur	16	360	460	-100
23	Karur	7	389	497	-108
24	Nagapattinam	6	35	146	-111
25	Kanyakumari	10	281	428	-147
26	Salem	12	933	1081	-148
27	Villupuram	11	1764	1915	-151
28	Ramanathapuram	4	41	214	-173
29	Ranipet	6	275	457	-182
30	Theni	8	294	480	-186
31	Cheygar	8	423	634	-211
32	Poonamalle	1	4	228	-224
33	Tiruvannamalai	11	880	1119	-239
34	Thanjavur	12	455	695	-240
35	Thirupattur	8	30	283	-253
36	Namakkal	15	554	841	-287
37	Paramakudi	7	140	430	-290
38	Vellore	7	82	378	-296
39	Dharmapuri	11	1218	1548	-330
40	Krishnagiri	12	915	1276	-361
41	Cuddalore	20	955	1376	-421
42	Madurai	12	874	1508	-634
43	Tiruvallur	14	582	1258	-676
44	Erode	14	715	1477	-762
45	Kallakurichi	9	914	1751	-837
TAMIL NADU		399	19896	27676	-7780

**Details of Non-Functioning of Operation Theatres in Govt. Primary Health Centres
for the year 2024-25 (APRIL 2024 to DECEMBER 2024)**

Sl. No.	Name of the District	Name of the HUD	Name of the PHC
1	Coimbatore	Coimbatore	Valparai
2		Coimbatore	Arisipalayam
3	Chengalpattu	Chengalpattu	Pavanjur
4		Chengalpattu	Chunampedu
5		Chengalpattu	IdaikaliNadu
6	Cuddalore	Cuddalore	Muttam
7		Cuddalore	Nallur
8		Cuddalore	Sivakkam
9	Dindigul	Dindigul	Viruveedu
10		Dindigul	Sendurai
11		Palani	Narikkalpatti
12	Kancheepuram	Kancheepuram	Elichur
13	Karur	Karur	Vangal
14		Karur	Velliyantai
15	Kanniyakumari	Kanniyakumari	Kurunthencode
16		Kanniyakumari	Arudesam
17	Krishnagiri	Krishnagiri	Jagadevi
18	Madurai	Madurai	Valayankulam
19	Myladuthurai	Myladuthurai	Konerirajapuram
20		Myladuthurai	Thiruvankadu
21	Pudukkottai	Aranthangi	Nagudi
22		Aranthangi	Ponbethi
23		Aranthangi	Keeramangalam
24		Aranthangi	Thiruvarankulam
25		Aranthangi	Vadakkadu
26	Ramnad	Ramnad	T.U.Mangai
27		Ramnad	R.S.Mangalam
28	T.V.Malai	T.V.Malai	Nammiyampattu
29	Tenkasi	Tenkasi	Ariyapuram
30	The Nilgris	The Nilgris	Nedugula
31	Thanjavur	Thanjavur	Konulampallam
32		Thanjavur	Naducauvery
33	Theni	Theni	Gandamanur
34	Thiruvarur	Thiruvarur	Alathambadi
35		Thiruvarur	Perumpannaiyur(ready to functioning)
36		Thiruvarur	Muthupet
37		Thiruvarur	Thirumakottai
38	Thirupathur	Thirupathur	Alangayam
39	Villupuram	Villupuram	Kiliyanur
40		Villupuram	Kedar
41		Villupuram	Murukeri

**DEATH, FAILURE AND COMPLICATION REPORT 2024-25
(APRIL 2024 TO DECEMBER 2024)**

Sl. No	District	DEATH				FAILURE				COMPLICATION			
		Reported		Claims Received		Reported		Claims Received		Reported		Claims Received	
		M	F	M	F	M	F	M	F	M	F	M	F
1	Ariyalur	0	0	0	0	0	0	0	0	0	0	0	0
2	Chengalpattu	0	0	0	0	0	15	0	0	0	0	0	0
3	Chennai	0	0	0	0	0	29	0	0	0	0	0	0
4	Coimbatore	0	0	0	0	0	8	0	1	0	0	0	0
5	Cuddalore	0	0	0	0	0	18	0	2	0	0	0	0
6	Dharmapuri	0	0	0	0	0	9	0	14	0	0	0	0
7	Dindigul	0	0	0	0	0	12	0	0	0	0	0	0
8	Erode	0	1	0	1	0	16	0	3	0	0	0	0
9	Kallakurichi	0	0	0	0	0	7	0	0	0	0	0	0
10	Kancheepuram	0	0	0	0	0	4	0	10	0	0	0	0
11	Kanyakumari	0	0	0	0	0	16	0	10	0	0	0	0
12	Karur	0	0	0	0	0	9	0	0	0	0	0	0
13	Krishnagiri	0	0	0	0	0	16	0	0	0	0	0	0
14	Madurai	0	0	0	0	0	25	0	13	0	0	0	0
15	Myladudurai	0	0	0	0	0	8	0	0	0	0	0	0
16	Nagapattinam	0	0	0	0	0	3	0	0	0	0	0	0
17	Namakkal	0	0	0	0	0	7	0	0	0	0	0	0
18	Perambalur	0	0	0	0	0	3	0	1	0	0	0	0
19	Pudukkottai	0	0	0	0	0	8	0	9	0	0	0	0
20	Ramanathapuram	0	1	0	1	0	12	0	2	0	0	0	0
21	Ranipet	0	0	0	0	0	10	0	0	0	0	0	0
22	Salem	0	1	0	1	0	22	0	0	0	0	0	0
23	Sivagangai	0	0	0	0	0	15	0	13	0	0	0	0
24	Tenkasi	0	0	0	0	0	3	0	0	0	0	0	0
25	Thanjavur	0	1	0	1	0	0	0	0	0	0	0	0
26	The Nilgiris	0	0	0	0	0	9	0	0	0	0	0	0
27	Theni	0	0	0	0	0	6	0	1	0	0	0	0
28	Thiruchirapalli	0	1	0	1	0	20	0	1	0	0	0	0
29	Thirunelveli	0	0	0	0	0	13	0	7	0	0	0	0
30	Thirupathur	0	0	0	0	0	7	0	0	0	0	0	0
31	Thiruvallur	0	0	0	0	0	11	0	1	0	0	0	0
32	Thiruvannamalai	0	0	0	0	0	34	0	13	0	0	0	0
33	Thiruvarur	0	0	0	0	0	15	0	0	0	0	0	0
34	Thoothukudi	0	0	0	0	0	17	0	2	0	0	0	0
35	Tiruppur	0	0	0	0	0	2	0	0	0	0	0	0
36	Vellore	0	0	0	0	0	19	0	6	0	0	0	0
37	Villupuram	0	0	0	0	0	15	0	4	0	0	0	0
38	Virudhunagar	0	0	0	0	0	17	0	3	0	0	0	0
	TOTAL	0	5	0	5	0	460	0	116	0	0	0	0

**DISTRICT-WISE TOTAL DELIVERIES -TYPE WISE 2024-25
(APRIL 2024 TO DECEMBER 2024)**

Sl. No	Name of the District	GPHC, GH, MCH, ESI				Vol.Org, App.NH, Unapp.NH				Total Deliveries
		Normal	Caesarian	Assisted	Total	Normal	Caesarian	Assisted	Total	
1	Ariyalur	1932	2710	82	4724	404	1583	20	2007	6731
2	Chengalpattu	5191	5317	226	10734	3519	6366	444	10329	21063
3	Chennai	17099	17821	1085	36005	10144	17074	1422	28640	64645
4	Coimbatore	4787	4582	242	9611	8381	13303	1219	22903	32514
5	Cuddalore	7047	6801	168	14016	1264	3322	185	4771	18787
6	Dharmapuri	5444	4560	292	10296	2827	4567	242	7636	17932
7	Dindigul	6230	4239	411	10880	2232	4003	281	6516	17396
8	Erode	2286	3554	72	5912	3920	8565	265	12750	18662
9	Kallakurichi	7367	2742	165	10274	812	1415	52	2279	12553
10	Kancheepuram	3262	1689	135	5086	1021	2121	73	3215	8301
11	Kanyakumari	2316	2438	86	4840	2888	6845	283	10016	14856
12	Karur	3353	1918	353	5624	1106	2585	261	3952	9576
13	Krishnagiri	5530	4836	118	10484	1885	4567	148	6600	17084
14	Madurai	10560	5570	1137	17267	5063	7018	350	12431	29698
15	Myladudurai	2255	2555	72	4882	338	1993	14	2345	7227
16	Nagapattinam	1390	1459	144	2993	520	640	50	1210	4203
17	Namakkal	2508	2818	130	5456	2100	4785	109	6994	12450
18	Perambalur	2169	1573	67	3809	809	1493	156	2458	6267
19	Pudukkottai	5072	3852	230	9154	864	2674	1	3539	12693
20	Ramanathapuram	2804	2609	187	5600	2118	3250	199	5567	11167
21	Ranipet	1978	1581	23	3582	666	729	162	1557	5139
22	Salem	8553	6658	154	15365	7954	8498	729	17181	32546
23	Sivagangai	3640	2898	214	6752	1731	2430	178	4339	11091
24	Tenkasi	1993	2253	68	4314	2308	4635	158	7101	11415
25	Thanjavur	7334	7983	303	15620	2524	9123	432	12079	27699
26	The Nilgiris	1254	1343	56	2653	399	442	15	856	3509
27	Theni	4484	4622	157	9263	443	1531	21	1995	11258
28	Thiruchirapalli	8194	5121	414	13729	5450	9063	706	15219	28948
29	Thirunelveli	3816	3757	231	7804	3033	5533	817	9383	17187
30	Thirupathur	4989	2726	29	7744	935	1439	18	2392	10136
31	Thiruvallur	5467	4269	145	9881	1994	3968	133	6095	15976
32	Thiruvannamalai	10298	5215	116	15629	391	894	2	1287	16916
33	Thiruvarur	2302	3627	145	6074	380	1975	29	2384	8458
34	Thoothukudi	5247	3895	271	9413	2702	3915	195	6812	16225
35	Tiruppur	4600	3590	236	8426	2059	4706	405	7170	15596
36	Vellore	7123	4406	185	11714	7156	5447	1979	14582	26296
37	Villupuram	4716	3942	108	8766	193	954	2	1149	9915
38	Virudhunagar	5504	6481	241	12226	1687	4544	319	6550	18776
	TOTAL	190094	158010	8498	356602	94220	167995	12074	274289	630891

DISTRICT-WISE FW CONTRACEPTIVE STOCK POSITION (AS ON 31.12.2024)**(As per Monthly Report)**

Sl. No	District	IUCD	NIRODH	ANTARA	ORAL-PILLS	EC_PILLS	CHHAYA	PTK	MMA
1	Ariyalur	3609	92947	1417	7306	2247	15040	7893	24
2	Chengalpattu	3309	182658	1324	9372	3159	8967	23564	20
3	Chennai	7912	935747	7607	49675	12478	32798	19822	1551
4	Coimbatore	4629	261609	2821	16344	5105	13607	10515	1716
5	Cuddalore	3631	43540	902	5874	943	4540	8043	1164
6	Dharmapuri	1328	202360	1831	18227	6540	9245	6	591
7	Dindigul	6094	259039	2639	7656	2200	10105	7443	1319
8	Erode	5711	172843	1956	8126	3302	4329	12002	1231
9	Kallakurichi	1706	77788	762	14785	3745	8445	2056	13
10	Kancheepuram	2889	185803	599	8497	1789	5497	17926	7
11	Kanyakumari	2085	265974	2622	13426	7642	1575	8715	0
12	Karur	3308	156229	1280	18065	5928	8167	9764	40
13	Krishnagiri	2781	191476	1302	7760	4517	6455	5600	14
14	Madurai	1346	190403	2430	34586	7452	4613	44782	963
15	Myladudurai	2337	45495	733	8607	1594	3455	509	0
16	Nagapattinam	4166	81607	694	9006	835	3593	12435	0
17	Namakkal	5574	46665	1587	2532	804	2209	3711	886
18	Perambalur	5248	287243	1726	12264	2726	16352	14738	27
19	Pudukkottai	3185	75224	1784	6354	2980	10545	869	35
20	Ramanathapuram	6811	51253	3812	569	5877	10408	4003	824
21	Ranipet	3135	77984	941	2686	1025	3155	7281	300
22	Salem	3723	147516	1631	3070	1321	1385	7629	1401
23	Sivagangai	6039	88771	1624	4083	1702	3642	11852	454
24	Tenkasi	2398	199006	1973	12841	3567	764	2154	295
25	Thanjavur	1340	13172	1065	1624	693	850	2917	1027
26	The Nilgiris	5112	96905	1082	6482	3805	1845	6963	396
27	Theni	2023	170242	1640	8595	3320	7589	8002	541
28	Thiruchirapalli	1860	80276	690	5181	1092	3878	11948	170
29	Thirunelveli	5865	223351	3827	12719	4640	1627	15474	401
30	Thirupathur	1289	105838	770	5229	1669	3377	424	441
31	Thiruvallur	6602	224378	1745	33284	11254	19932	9214	655
32	Thiruvannamalai	3879	94352	2453	9584	3423	3460	7200	152
33	Thiruvarur	8481	96592	2629	7650	1296	4232	9008	19
34	Thoothukudi	3726	428868	1876	30370	8929	9608	35101	45
35	Tiruppur	9026	26444	2219	12114	3117	8358	63405	699
36	Vellore	1211	71879	1025	5563	1942	2638	7200	790
37	Villupuram	1720	72472	2018	17580	4175	4637	5689	23
38	Virudhunagar	2708	64145	2822	3536	1367	3147	39222	706
	STATE TOTAL	147796	6088094	71858	441222	140200	264069	465079	18940

STATISTICAL VITAL RATES FORMULAE

$$\text{Crude Birth Rate (CBR)} = \frac{\text{No. of Live Births which occurred in a given geographical area during a given year}}{\text{Mid year estimated population of the same area during the same year}} \times 1000$$

$$\text{Crude Death Rate (CDR)} = \frac{\text{No. of Deaths which occurred in a given geographical area during a given year}}{\text{Mid year estimated population of the same area during the same year}} \times 1000$$

$$\text{Infant Mortality Rate (IMR)} = \frac{\text{No. of Deaths under one year of age which occurred among the population of a given area during a given year}}{\text{No. of Live Births which occurred among the population of the same area during the same year}} \times 1000$$

$$\text{Still Birth Rate (SBR)} = \frac{\text{No. of Still Births which occurred in a given geographical area during a given year}}{\text{Total No. of Delivery (Live Birth + Still Birth) of the same geographical area during the same year}} \times 1000$$

$$\text{Maternal Mortality Ratio (MMR)} = \frac{\text{Total No. of woman who die as a result of pregnancy and child birth complications}}{\text{Total No. of Live Births in a given year}} \times 100000$$

$$\text{Age Specific Fertility Rate (ASFR)} = \frac{\text{No. of Live Births to the mothers of a specific age group of population in a given geographical area during the given year}}{\text{Mid year female population of the specified age group in the given area during the same year}} \times 1000$$

$$\text{Total Fertility Rate (TFR)} = \frac{5 \times \text{summation of ASFR}}{1000}$$

(Where the age grouping is in class interval of 5 years)

$$\% \text{ of HOB} = \frac{\text{No. of Live Births 3 and above}}{\text{Total No. of Live Births}} \times 100$$