

CONTENT

Sl.No.	Items	Page No.
1	FP Services and MTP Services available in the State	1
2	FP Services and MTP Services available in the Public Health facilities at Free of Cost	2
3	Demographic Indicators	3
4	District Wise Family Welfare Performing Centres	4
5	Population and Socio Economic Indicators (Census -2011)	5
6	District Profile (Unmet need) - NFHS-5 (2019-21) Survey	6
7	District-wise % of Higher Order Births -2023	7
8	Trends in % of TFR in India & Tamil Nadu and % of HOB in Tamil Nadu	8
9	State F.W Performance & Indicators	9
10	Department wise Sterilisation, PPIUCD, Antara & Chhaya and MTP Performance	10
11	F.W Performance During and Upto the Month	11
12	Department wise Sterilisation Performance	12
13	Department wise PPIUCD Performance	13
14	Department wise ANTARA Performance	14
15	Department wise CHHAYA Performance	15
16	Male Sterilisation Performance	16
17	Female Sterilisation Performance	17
18	Total Sterilisation Performance	18
19	Sterilisation Performance compared with Previous Year	19
20	Method wise Male and Female Sterilisation Performance	20
21	PPIUCD Performance	21
22	Interval IUCD Performance	22
23	Total IUCD Performance	23
24	IUCD Performance compared with Previous Year	24
25	CC Performance	25
26	Oral Pills Performance	26
27	Chhaya & E-Pills Performance	27
28	Antara Performance	28
29	Sterilisation, PPIUCD Performance in MCHs	29
30	Technique-wise MTP Performance compared with Previous Year	30
31	Post Abortion Contraceptive	31
32	MTP Performance by duration of pregnancy	32
33	Coverage of Deliveries in MCH, GH & GPHC with Primi Child	33
34	Coverage of Deliveries in MCH, GH & GPHC with 2 & above Children	34
35	Total Coverage of Deliveries in MCH, GH & GPHC	35
36	Coverage of Deliveries in GPHC with 0 and 1 Child	36
37	Coverage of Deliveries in GH with 0 and 1 Child	37
38	Coverage of Deliveries in MCH with 0 and 1 Child	38
39	Coverage of Deliveries in GPHC with 2 Children	39
40	Coverage of Deliveries in GH with 2 Children	40
41	Coverage of Deliveries in MCH with 2 Children	41
42	Coverage of Deliveries in GPHC - 3 and above Children	42
43	Coverage of Deliveries in GH - 3 and above Children	43
44	Coverage of Deliveries in MCH - 3 and above Children	44
45	Parity-wise Report on Sterilisation Acceptors	45
46	District wise Sterilisation done at Govt. Hospital OTs	46
47	HUD-wise Sterilisation done at GPHC OTs	47
48	Non-Functioning of Operation Theatres in Govt. Primary Health Centres	48
49	Death,Failure and Complication Occurred due to Sterilisation	49
50	District Wise Total Deliveries - Type wise in MCH, GH and ESI Hospitals	50
51	District-wise FW Contraceptive Stock Position	51
52	Statistical Vital Rates Formula	52

**ABBREVIATIONS
USED IN THIS BULLETIN**

CBR	:	Crude Birth Rate
CC	:	Conventional Contraceptive
CDR	:	Crude Death Rate
mCPR	:	modern Contraceptive Prevalence Rate
Dec.	:	Decrease
DME&R	:	Directorate of Medical Education & Research
DMS	:	Directorate of Medical and Rural Health Services
DPH&PM	:	Directorate of Public Health and Preventive Medicine
E - Pills	:	Emergency Contraceptive Pills
ELA	:	Expected Level of Achievement
ESI	:	Employees State Insurance
HOB	:	Higher Order Births
HSC	:	Health Sub-Centre
IMR	:	Infant Mortality Rate
Inc.	:	Increase
IUCD	:	Intra Utrine Contraceptive Device
MMR	:	Maternal Mortality Ratio
MTP	:	Medical Termination of Pregnancy
OCP	:	Oral Contraceptive Pill
PELA	:	Proportionate Expected Level of Achievement
PHC	:	Primary Health Centre
PNH	:	Private Nursing Home
PPC	:	Post Partum Centre
RFWC	:	Rural Family Welfare Centre
SBR	:	Still Birth Rate
Stern.	:	Sterilisation
UFWC	:	Urban Family Welfare Centre
UHP	:	Urban Health Post
w.r.t.	:	with reference to

FAMILY PLANNING AND MTP SERVICES AVAILABLE IN THE STATE

Home delivery of Contraceptives	<p>Condoms (Male)</p> <p>Oral Contraceptive Pills (mala-N)</p> <p>Emergency Contraceptive Pills (not to be used routinely)</p> <p>Chhaya - Centchroman (weekly pills)</p> <p>Pregnancy Test Kit</p>
Delaying the first child	<p>Condoms (Male)</p> <p>Oral Contraceptive Pills / Chhaya (Female)</p> <p>Intra Uterine Contraceptive Device (IUCD)</p> <p>Antara - Injectable MPA (Medroxy Progesterone Acetate)</p> <p>Emergency Contraceptive Pills (not to be used routinely)</p>
Healthy Spacing between two deliveries	<p>Condoms (Male)</p> <p>Post Partum Intra Uterine Contraceptive Device (PPIUCD)</p> <p>Oral Contraceptive Pills (mala-N)</p> <p>Antara - Injectable MPA (Medroxy Progesterone Acetate)</p> <p>Chhaya - Centchroman (weekly pills)</p>
Limiting methods	<p>Female Sterilization - Mini-lap, Laparoscopic, Pupal Sterilization,</p> <p>Male Sterilization - Conventional Vasectomy, No scalpal Vasectomy.</p>
Medical Termination of Pregnancy	<p>Medical Method of Abortion (upto 9 weeks)</p> <p>Manual Vacuum Aspiration Method</p> <p>Medical Method - Ethacridine lactate extra amniotic instillation</p> <p>Surgical Method - Dilatation & Evacuation (D&E)</p>

FAMILY PLANNING AND MTP SERVICES AVAILABLE IN THE PUBLIC HEALTH FACILITIES AT FREE OF COST

Health Sub Centre	Primary Health Centre / Health Post	Community Health Centre	Government Hospital	Government Medical College Hospital
Counseling	All the services available at Health Sub Centre +	All the services available at Primary Health Centre +	All the services available at CHC/FRU on daily basis	All the services available at CHC/FRU on daily basis
IUCD Insertion				
Oral Pill distribution				
Condom distribution				
Chhaya distribution				
ECP distribution				
Pregnancy Test Kit				
Follow up of acceptors				
Injectable Contraceptive				
	Minilap Sterilization including Post Partum Sterilization (fixed day basis)			
	NSV (fixed day basis)			
	PPIUCD			
	Referral linkage [including Safe Abortion Services]			
		MTP services		
		Lap. Sterilization (fixed day basis)		
		Management of complication		

Home Delivery of Contraceptives through ASHA and AWW

Condom distribution

Oral Pill distribution

Emergency Contraceptive Pill distribution

Chhaya distribution

Pregnancy Test Kit

DEMOGRAPHIC INDICATORS

SL. NO.	INDICATORS		INDIA	TAMIL NADU
1	Population (Crores) - 2011 Census		121	7.2
2	% of Population less than 15 years		32	24.1
3	% of Population more than 65 years		5	5.7
4	% of Urban Population		31	48
5	Population Density per Sq. Km.		382	555
6	Life Expectancy at Birth - 2011-15	Male	67.3	68.6
		Female	69.6	71.8
7	Crude Birth Rate - 2020 (SRS)		19.5	13.8
8	Crude Death Rate - 2020 (SRS)		6.0	6.1
9	Natural Growth Rate - 2020 (SRS)		13.5	7.7
10	Total Fertility Rate - 2020 (SRS)		2.0	1.4
11	Infant Mortality Rate - 2020 (SRS)		28.0	13.0
12	Maternal Mortality Ratio - 2018-20 (SRS)		97.0	54.0
13	Modern Contraceptive Prevalence Rate - 2019-21 (NFHS-5)		56.5%	65.5%

Source :

Sample Registration System Registrar General, Government of India

Projected Level of Expectation of Life at Birth for India and States: 2001 - 2026 - M/O Health and Family Welfare

National Family Health Survey - 5 (NFHS-5)

DISTRICT - WISE FAMILY WELFARE PERFORMING CENTRES

S. No	Name of the HUD	MCH	HQRS	SDH				GPHC				HSC	Total Institutions	ESI Hospitals	ESI Dispensaries	APPD. N.H	UN APPD. N.H	No. of ASHA Approved
				NTK	TK	W&CH	Total SDH	Rural		Urban	Total Urban & Rural GPHC							
								Block GPHC	Additional GPHC	Urban GPHC								
1	ARIYALUR	1	1	0	2	0	2	6	31	2	39	117	160	0	1	12	9	0
2	CHENNAI	4	0	1	2	0	3	0	0	159	159	0	166	2	21	329	113	0
3	COIMBATORE	2	1	4	8	0	12	12	41	36	89	328	432	1	31	216	85	55
4	CUDDALORE	1	1	1	8	0	9	14	50	7	71	319	401	0	7	68	17	20
5	DHARMAPURI	1	1	0	3	0	3	10	40	1	51	218	274	0	2	28	10	116
6	DINDIGUL	1	1	5	6	0	11	14	52	7	73	311	397	0	11	59	12	157
7	ERODE	1	1	2	5	0	7	14	49	13	76	311	396	0	7	179	6	75
8	KANCHEEPURAM	0	1	0	3	0	3	5	18	5	28	143	175	0	5	21	0	0
9	CHENGALPATTU	1	1	2	5	0	7	8	29	12	49	221	279	0	6	74	4	36
10	KANYAKUMARI	1	1	3	5	0	8	9	30	8	47	267	324	0	8	128	15	36
11	KARUR	1	1	2	4	0	6	8	24	5	37	168	213	0	4	37	8	0
12	KRISHNAGIRI	1	1	1	4	0	5	10	46	5	61	239	307	1	7	42	35	170
13	MADURAI	1	1	1	5	0	6	13	41	34	88	314	410	1	10	178	129	0
14	MAYILADUTHURAI	0	1	1	3	0	4	5	24	2	31	147	183	0	1	15	5	2
15	NAGAPATTINAM	1	1	2	3	0	5	6	18	3	27	111	145	0	1	8	1	14
16	NAMAKKAL	1	1	3	4	0	7	15	40	8	63	240	312	0	6	81	1	42
17	PERAMBALUR	0	1	0	3	0	3	4	24	1	29	90	123	0	1	13	1	42
18	PUDUKKOTTAI	1	1	2	10	0	12	13	60	3	76	242	332	0	3	30	8	96
19	RAMANATHAPURAM	1	1	2	6	0	8	11	43	5	59	244	313	0	2	34	3	141
20	SALEM	1	1	2	9	0	11	20	67	20	107	398	518	1	12	156	5	105
21	SIVAGANGAI	1	1	4	6	6	16	12	36	4	52	275	345	0	4	56	6	16
22	THANJAVUR	1	1	6	7	0	13	14	55	8	77	309	401	0	4	86	7	18
23	THE NILGIRIS	1	1	0	4	0	4	4	29	4	37	194	237	0	1	13	5	408
24	THENI	1	1	2	3	0	5	8	27	6	41	162	210	0	2	40	8	7
25	THOOTHUKUDI	1	1	2	6	0	8	12	38	10	60	253	323	0	7	56	20	66
26	TIRUCHIRAPPALLI	1	1	1	5	0	6	14	50	20	84	307	399	1	8	142	85	102
27	TIRUNELVELI	1	1	1	7	0	8	9	33	10	52	202	264	1	9	68	9	91
28	TENKASI	0	1	2	6	0	8	10	36	6	52	177	238	0	2	44	15	22
29	THIRUPPUR	1	1	0	3	0	3	13	33	21	67	242	314	0	15	70	23	13
30	THIRUVALLUR	1	1	2	6	0	8	14	43	11	68	303	381	0	11	29	5	0
31	TIRUVANNAMALAI	1	1	2	9	0	11	18	75	6	99	410	522	0	3	29	6	218
32	THIRUVARUR	1	1	1	8	1	10	10	36	4	50	195	257	0	1	23	9	6
33	VELLORE	1	1	1	2	0	3	7	26	13	46	169	220	1	4	25	3	58
34	RANIPET	0	1	2	2	0	4	6	26	4	36	163	204	0	4	21	3	32
35	THIRUPATHUR	0	1	5	2	0	7	7	25	5	37	122	167	0	2	20	2	110
36	VILLUPURAM	1	1	1	5	0	6	13	49	3	65	345	418	0	3	24	45	0
37	KALLAKURICHI	1	1	0	3	0	3	9	35	1	45	212	262	0	1	11	40	255
38	VIRUDHUNAGAR	1	1	2	7	0	9	11	40	7	58	245	314	1	14	116	3	0
	Grand Total	36	37	68	189	7	264	388	1419	479	2286	8713	11336	10	241	2581	761	2529

Sources: NHM-TN, DMS & ESI, DPH&PM, DME

POPULATION AND SOCIO ECONOMIC INDICATORS - CENSUS 2011

Sl. No	Name of the District	2011 Census Population	Sex Ratio		Literacy Rates	
			General	Child Sex Ratio	Males	Females
1	Ariyalur	754894	1015	897	81.2	61.7
2	Chennai	4646732	989	950	93.7	86.6
3	Coimbatore	3458045	1000	956	89.1	78.9
4	Cuddalore	2605914	987	896	85.9	70.1
5	Dharmapuri	1506843	946	913	76.9	59.8
6	Dindigul	2159775	998	934	84.2	68.3
7	Erode	2251744	993	953	80.4	64.7
8	Kancheepuram	3998252	986	959	89.9	79.0
9	Kanniyakumari	1870374	1019	964	93.6	89.9
10	Karur	1064493	1015	939	84.5	66.9
11	Krishnagiri	1879809	958	926	78.7	63.9
12	Madurai	3038252	990	932	89.7	77.2
13	Nagapattinam	1616450	1025	959	89.8	77.6
14	Namakkal	1726601	986	914	82.6	66.6
15	Perambalur	565223	1003	913	82.9	65.9
16	Pudukkottai	1618345	1015	960	85.6	69.0
17	Ramanathapuram	1353445	983	961	87.8	73.5
18	Salem	3482056	954	916	80.2	65.2
19	Sivagangai	1339101	1003	960	87.9	71.9
20	Thanjavur	2405890	1035	957	89.0	76.5
21	The Nilagiris	735394	1042	985	91.7	79.0
22	Theni	1245899	991	934	85.0	69.5
23	Thiruvallur	3728104	987	946	89.7	78.3
24	Thiruvarur	1264277	1017	958	89.1	76.7
25	Thoothukudi	1750176	1023	963	91.1	81.3
26	Thiruchirapalli	2722290	1013	947	89.7	76.9
27	Thirunelveli	3077233	1023	960	89.2	76.0
28	Tiruppur	2479052	989	952	85.5	71.8
29	Thiruvannamalai	2464875	994	930	83.1	65.3
30	Vellore	3936331	1007	944	86.5	71.9
31	Villuppuram	3458873	987	941	80.5	63.2
32	Virudhunagar	1942288	1007	955	87.7	72.7
TAMILNADU		72147030	996	943	86.8	73.9
INDIA			943	919	82.1	65.5

- Tiruppur bifurcated from Coimbatore, Ariyalur bifurcated from Perambalur, Krishnagiri bifurcated from Dharmapuri, Namakkal bifurcated from Salem and Karur bifurcated from Trichy.

DISTRICT PROFILE (UNMET NEED) -NFHS-5 (2019-21)

Sl. No.	DISTRICTS	UNMET NEED (%)			mCPR (%)
		TOTAL	TERMINAL	SPACING	
1	Ariyalur	7.0	3.9	3.1	60.2
2	Chennai	6.9	4.4	2.5	63.6
3	Coimbatore	9.1	7.1	2.0	62.0
4	Cuddalore	9.2	5.6	3.6	63.5
5	Dharmapuri	8.5	5.0	3.5	68.0
6	Dindigul	6.3	3.5	2.8	71.4
7	Erode	4.9	2.9	2.0	67.4
8	Kancheepuram	7.2	3.0	4.2	67.3
9	Kanniyakumari	4.9	1.5	3.4	66.6
10	Karur	7.5	5.2	2.3	63.5
11	Krishnagiri	4.9	3.0	1.9	67.7
12	Madurai	8.7	4.5	4.2	68.4
13	Nagapattinam	8.5	6.2	2.3	61.9
14	Namakkal	6.5	4.2	2.3	62.3
15	Perambalur	11.4	8.3	3.1	58.9
16	Pudukkottai	12.2	6.6	5.6	64.3
17	Ramanathapuram	7.9	4.0	3.9	68.1
18	Salem	5.6	4.2	1.4	64.1
19	Sivagangai	7.0	4.6	2.4	66.1
20	Thanjavur	9.5	6.8	2.7	60.6
21	The Nilgiris	6.0	4.4	1.6	74.7
22	Theni	7.3	3.8	3.5	67.1
23	Thiruvarur	9.6	4.9	4.7	66.7
24	Thoothukudi	8.1	5.1	3.0	63.8
25	Thiruchirappalli	11.1	6.7	4.4	61.5
26	Thirunelveli	7.1	3.4	3.7	64.4
27	Thiruvallur	9.3	5.9	3.4	66
28	Thiruvannamalai	5.1	1.8	3.3	68.7
29	Tiruppur	4.6	3.3	1.3	66.0
30	Vellore	6.7	3.1	3.6	63.2
31	Villupuram	7.4	5.6	1.8	68.6
32	Virudhunagar	6.4	3.5	2.9	66.3
	Tamil Nadu	7.5	4.5	3.0	65.5
	INDIA	9.4	5.4	4.0	56.5

Source : NFHS-5 (2019-21)

**DISTRICT-WISE HIGHER ORDER BIRTHS FOR THE YEAR 2023
(JAN.2023 TO DEC.2023)**

Sl. No	Name of the District	Total Births	Number of HOBs (3 and above Living Children)	% of HOBs (3 and above Living Children)
1	Thirupathur	16903	1952	11.5
2	Dharmapuri	21869	2504	11.4
3	Kallakurichi	20528	2347	11.4
4	Vellore	19641	2236	11.4
5	Perambalur	7841	892	11.4
6	Thiruvannamalai	30106	3356	11.1
7	Pudukkottai	22777	2294	10.1
8	Krishnagiri	26731	2649	9.9
9	Ranipet	14595	1364	9.3
10	Thiruchirappalli	33263	3095	9.3
11	Ariyalur	10056	931	9.3
12	Villupuram	23801	2042	8.6
13	Thanjavur	27455	2151	7.8
14	Karur	13363	1017	7.6
15	Thirunelveli	19719	1453	7.4
16	Sivagangai	16712	1218	7.3
17	Cuddalore	31238	2244	7.2
18	Dindigul	24963	1788	7.2
19	Salem	43626	3074	7.0
20	Ramanathapuram	16920	1181	7.0
21	Myladuthurai	10171	670	6.6
22	Thoothukudi	19593	1256	6.4
23	Madurai	40797	2554	6.3
24	Theni	14632	888	6.1
25	Thiruvarur	14160	823	5.8
26	Tenkasi	18459	1069	5.8
27	The Nilgiris	6535	369	5.6
28	Nagapattinam	7267	405	5.6
29	Thiruvallur	32873	1752	5.3
30	Virudhunagar	22194	1105	5.0
31	Namakkal	17863	794	4.4
32	Kancheepuram	17796	691	3.9
33	Chennai	74148	2545	3.4
34	Chengalpet	36319	1202	3.3
35	Coimbatore	46279	1367	3.0
36	Kanniyakumari	21364	625	2.9
37	Erode	22225	604	2.7
38	Thiruppur	29402	715	2.4
TAMIL NADU		894184	59222	6.6

* The Districts from 1 to 20 above the State average of 6.6%

TOTAL FERTILITY RATE TREND IN INDIA & TAMILNADU

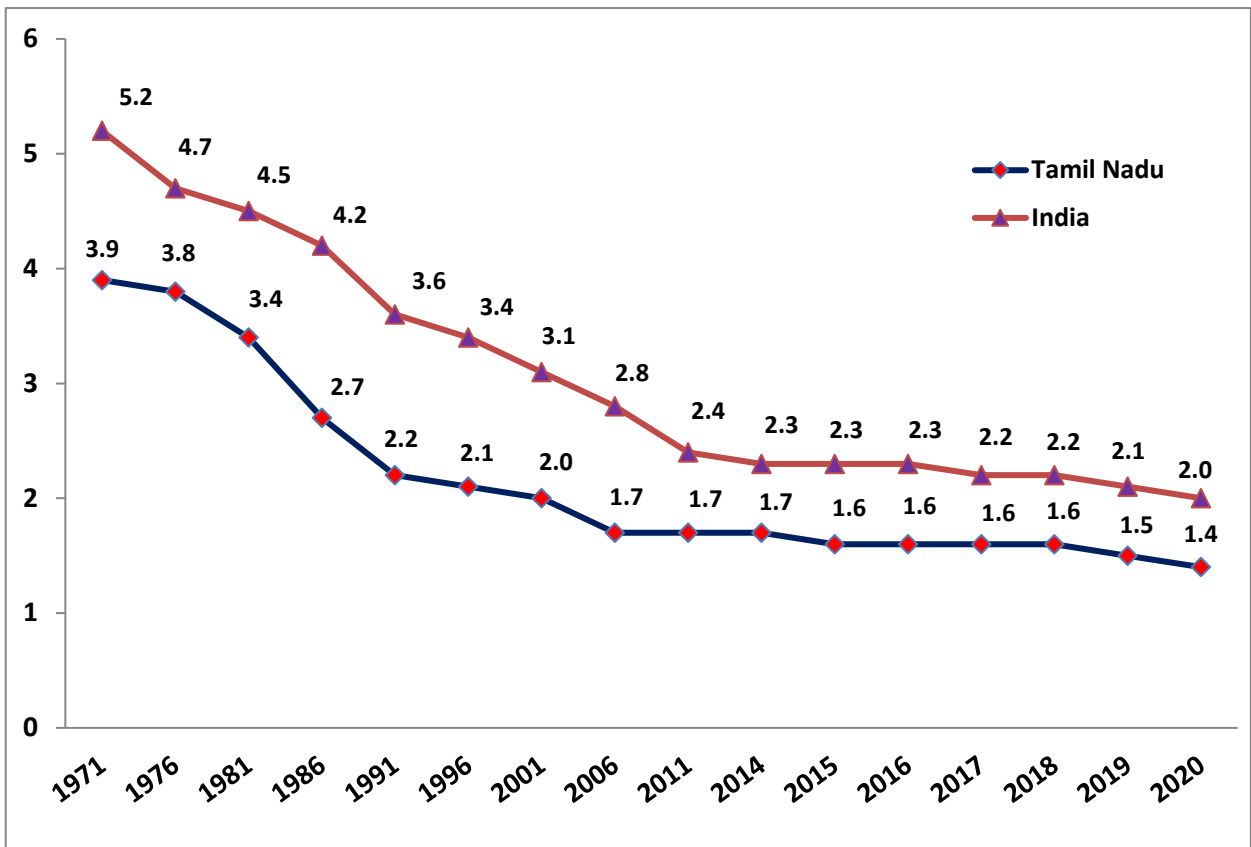

HIGHER ORDER BIRTH TREND IN TAMILNADU

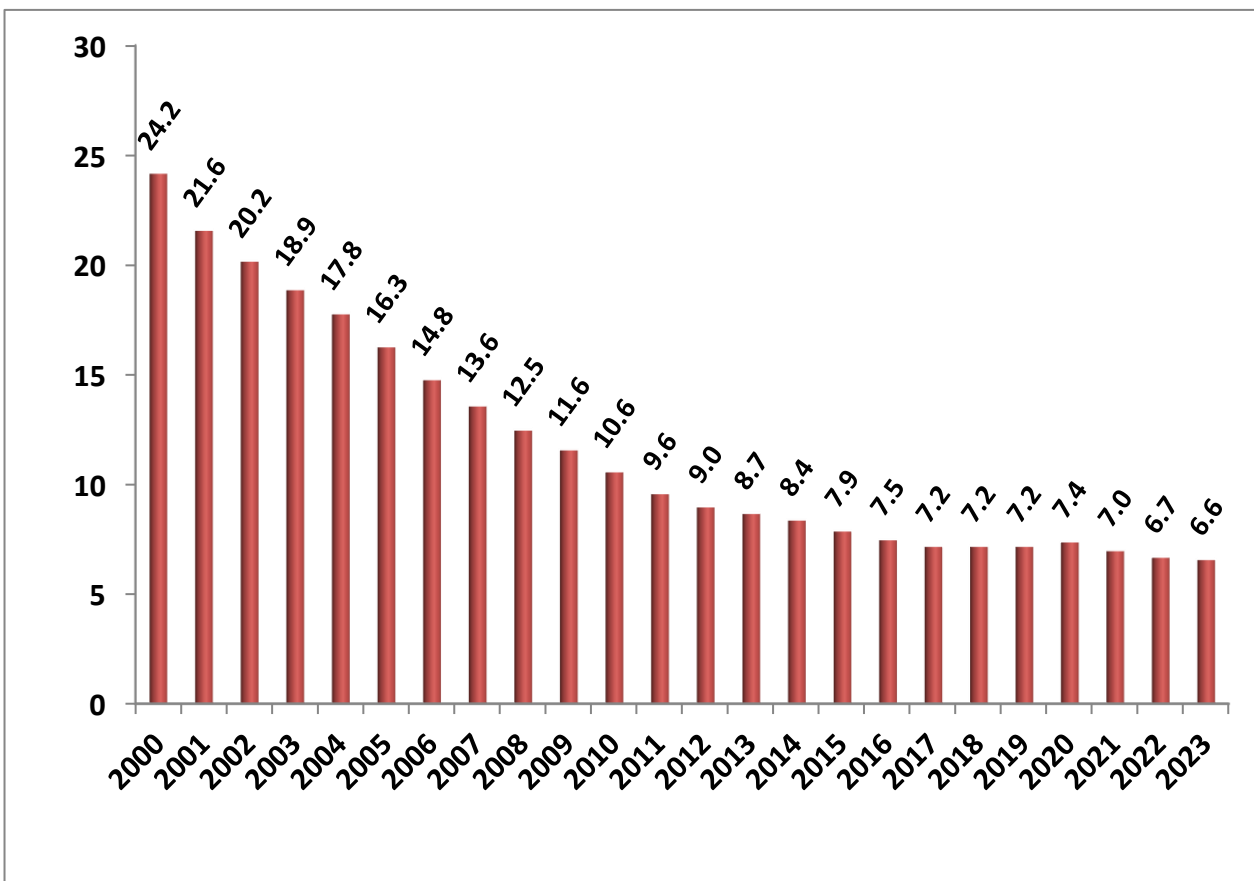

FAMILY WELFARE PROGRAMME 2024-25
(a). PERFORMANCE WITH REFERENCE TO ELA 2024-25
(APRIL 2024 TO JANUARY 2025)

Sl. No	Programme	ELA (Expected Level of Achievement)	P.ELA	During January 2025	April 2024 to January 2025	% w.r.t P.ELA
1	Male Sterilisation	5500	4583	62	571	12.5
2	Female Sterilisation	269500	224583	14484	195135	86.9
	Total Sterilisation	275000	229167	14546	195706	85.4
3	Interval IUCD	75000	62500	3825	39215	69.4
4	PAIUCD			420	4145	
5	PPIUCD	400000	333333	21831	289703	86.9
	Total IUCD	475000	395833	26076	333063	84.1
6	C.C Users	250000	250000	78336	78336	31.3
7	O.P. Users	175000	175000	12884	12884	7.4
8	CHHAYA	-	-	8524	88214	-
9	E-Pills	-	-	2324	25640	-
10	ANTARA	-	-	4561	48096	-
11	MTP	-	-	8352	81369	

(b).COMPARATIVE STATEMENT FOR FW PERFORMANCE 2024-25
(APRIL 2024 TO JANUARY 2025)

Sl. No	Method	2024-25	2023-24	Inc./ Dec.	% of Inc./Dec.
1	Vasectomy	571	1249	-678	-54.3
2	Post Partum Sterilisation	142519	159360	-16841	-10.6
2	TAT / Mini Lap	21175	25643	-4468	-17.4
3	Laparoscopic Sterilisation	31441	32403	-962	-3.0
	TOTAL STERILISATION	195706	218655	-22949	-10.5
1	INTERVAL IUCD	39215	45273	-6058	-13.4
2	PAIUCD	4145	3735	410	11.0
3	PPIUCD	289703	303047	-13344	-4.4
	TOTAL IUCD	333063	352055	-18992	-5.4
1	CC USERS	78336	83257	-4921	-5.9
2	OP USERS	12884	15027	-2143	-14.3
3	CHHAYA	88214	89272	-1058	-1.2
4	E.Pills	25640	26782	-1142	-4.3
5	ANTARA	48096	52886	-4790	-9.1
6	MTP	81369	82252	-883	-1.1

**(c). STERILISATION & PPIUCD SHARE BY DIFFERENT INSTITUTIONS 2024-25
(APRIL 2024 TO JANUARY 2025)**

SI. No	Department	No. of Sterilisations				No. of PPIUCD			
		2024-25	% of Contribution	2023-24	Inc./ Dec.	2024-25	% of Contribution	2023-24	Inc./ Dec.
1	MCH-DME&R	46857	23.9	51286	-4429	154371	53.3	160554	-6183
2	DHQH & SDH	48036	24.5	53389	-5353	91213	31.5	95208	-3995
3	GPHC	21163	10.8	29854	-8691	27740	9.6	34982	-7242
4	ESI	611	0.3	628	-17	928	0.3	513	415
5	Local Bodies / Urban Primary Health Centre	3887	2.0	4764	-877	6930	2.4	7865	-935
6	Voluntary Organisations	4637	2.4	5249	-612	451	0.2	1	450
7	Approved Nursing Homes	66360	33.9	68441	-2081	7394	2.6	3712	3682
8	Unapproved Nursing Homes	4155	2.1	5044	-889	676	0.2	212	464
TOTAL		195706	100.0	218655	-22949	289703	100.0	303047	-13344

**(d). ANTARA AND CHHAYA SHARE BY DIFFERENT INSTITUTIONS 2024-25
(APRIL 2024 TO JANUARY 2025)**

SI.No.	Name of the Institutions	No. of ANTARA (Doses)				No. of CHHAYA			
		2024-25	% of Contribution	2023-24	Inc./ Dec.	2024-25	% of Contribution	2023-24	Inc./ Dec.
1	MCH-DME&R	7139	14.8	7955	-816	10986	12.5	11407	-421
2	DHQH & SDH	10923	22.7	11858	-935	19863	22.5	21402	-1539
3	GPHC	17980	37.4	21528	-3548	22211	25.2	24965	-2754
4	HSC	3555	7.4	3570	-15	24566	27.8	17048	7518
5	ESI	101	0.2	117	-16	134	0.2	111	23
6	Urban Primary Health Centre	6822	14.2	7200	-378	9791	11.1	14131	-4340
7	Voluntary Organisations	199	0.4	135	64	155	0.2	46	109
8	Approved Nursing Homes	1365	2.8	522	843	500	0.6	162	338
9	Unapproved Nursing Homes	12	0.0	1	11	8			
TOTAL		48096	100.0	52886	-4790	88214	100.0	89272	-1058

Department-wise break-up of MTP Performances 2024-25 (April 2024 to January 2025)

SI.No	Health facilities	No. of MTP			
		2024-25	% of Contribution	2023-24	Inc./ Dec.
1	Medical College Hospitals	10595	13.0	12291	-1696
2	District Head quarters & Government Hospitals	10707	13.2	12797	-2090
3	CHCs, PHCs & UPHCs	4831	5.9	6305	-1474
4	Voluntary Organisation	959	1.2	1098	-139
5	Approved Private Hospitals	54277	66.7	49761	4516
Total		81369	100.0	82252	-883

FAMILY WELFARE PERFORMANCE 2024-25 (APRIL 2024 TO JANUARY 2025)

Sl. No	Programme	During Jan. 2025	April 2024 to Jan. 2025	% of share to Total performance
1	Male Sterilisation			
	Conventional Vasectomy	0	5	0.0
	No Scalpel Vasectomy	62	566	0.3
	Male Sterilisation	62	571	0.3
2	Female Sterilisation			
	Post Partum Sterilisation	10698	142519	72.8
	TAT / Mini Lap	1488	21175	10.8
	Laparoscopic Sterilisation	2298	31441	16.1
	Female Sterilisation	14484	195135	99.7
Total Sterilisation (1+2)		14546	195706	
3	IUCD			
	Interval IUCD	3825	39215	11.8
	PAIUCD	420	4145	1.2
	PPIUCD	21831	289703	87.0
	Total IUCD	26076	333063	
4	C.C Users	78336	78336	
5	O.P. Users	12884	12884	
6	Chhaya	8524	88214	
7	Antara			
	1st Dose	2624	28799	59.9
	2nd Dose	987	10291	21.4
	3rd Dose	558	5110	10.6
	4th Dose	392	3896	8.1
	Total Antara	4561	48096	
8	E.Pills	2324	25640	
9	MTP			
	Medical Method of Abortion (MMA)	4563	43267	53.2
	Manual Vacuum Aspiration (MVA)	1817	19586	24.1
	Electric Vacuum Aspirations (EVA)	172	1540	1.9
	Other Technique	1800	16976	20.9
	Total MTP	8352	81369	
10	POST ABORTION Contraception			
	MTP with TAT / Mini Lap	668	8123	10.0
	MTP with Laparoscopic Sterilisation	965	9791	12.0
	Total POST ABORTION Sterilisation	1633	17914	
	MTP with PAIUCD	420	4145	5.1
	MTP with OCP/Weekly Pills(Chhaya)	932	8757	10.8
	MTP with Condoms	203	2655	3.3
	MTP with Antara	423	4036	5.0
	Plain MTP	4741	43862	53.9
	Total MTP	8352	81369	

DEPARTMENT WISE STERILISATION PERFORMANCE

Sl. No.	Name of the District	STERILISATION PERFORMANCE - APRIL 2024 TO JANUARY 2025								
		MCH	DHQH & SDH	GPHC	ESI	Urban Primary Health Centre	Voluntary Organisations	Approved Nursing Homes	Unapproved Nursing Homes	Total
1	Ariyalur	688	728	306	0	0	0	511	14	2247
2	Chengalpattu	2003	1016	111	0	0	0	2782	118	6030
3	Chennai	6699	76	0	404	3571	31	3842	726	15349
4	Coimbatore	1439	1439	290	0	102	406	5617	128	9421
5	Cuddalore	816	3032	1027	0	0	0	1315	58	6248
6	Dharmapuri	1360	827	1277	0	0	0	2077	421	5962
7	Dindigul	1906	1058	1688	0	0	492	1423	1	6568
8	Erode	307	1536	753	0	100	0	4931	0	7627
9	Kallakurichi	1283	796	960	0	0	0	540	27	3606
10	Kancheepuram		1858	296	0	0	19	1214	13	3400
11	Kanyakumari	741	1325	298	0	0	400	3146	183	6093
12	Karur	744	640	412	0	0	0	915	169	2880
13	Krishnagiri	1430	1944	931	23	0	0	1873	321	6522
14	Madurai	2377	1717	944	11	46	208	2521	77	7901
15	Myladuthurai		1730	52	0	0	0	607	7	2396
16	Nagapattinam	758	153	35	0	0	0	286	0	1232
17	Namakkal	502	999	612	0	0	0	2386	122	4621
18	Perambalur		998	230	0	0	0	618	0	1846
19	Pudukkottai	1116	965	410	0	0	0	833	180	3504
20	Ramanathapuram	1206	592	215	0	0	0	1296	49	3358
21	Ranipet		1309	278	0	0	143	362	24	2116
22	Salem	1951	1043	1583	34	0	0	4294	163	9068
23	Sivagangai	938	802	763	0	0	0	954	23	3480
24	Tenkasi		1585	110	0	0	0	2429	113	4237
25	Thanjavur	2134	1587	479	0	0	0	2450	250	6900
26	The Nilgiris	579	405	133	0	0	3	260	24	1404
27	Theni	1350	1394	295	0	0	0	644	13	3696
28	Thiruchirapalli	1573	1240	553	9	4	33	3228	75	6715
29	Thirunelveli	1058	748	255	76	13	0	2226	124	4500
30	Thirupathur		2361	38	0	0	0	579	251	3229
31	Thiruvallur	1676	1209	634	0	51	235	1622	1	5428
32	Thiruvannamalai	2483	1474	1395	0	0	0	427	12	5791
33	Thiruvarur	863	1330	28	0	0	0	548	128	2897
34	Thoothukudi	1050	1380	345	0	0	0	1918	141	4834
35	Tiruppur	1863	930	388	0	0	0	2480	148	5809
36	Vellore	1911	1393	82	11	0	2667	537	32	6633
37	Villupuram	979	1479	1872	0	0	0	384	19	4733
38	Virudhunagar	1074	2938	1085	43	0	0	2285	0	7425
	Total	46857	48036	21163	611	3887	4637	66360	4155	195706

DEPARTMENT WISE PPIUCD PERFORMANCE

Sl. No.	Name of the District	PPIUCD PERFORMANCE - APRIL 2024 TO JANUARY 2025								
		MCH	DHQH & SDH	GPHC	ESI	Urban Primary Health Centre	Voluntary Organisations	Approved Nursing Homes	Unapproved Nursing Homes	Total
1	Ariyalur	1898	1380	282	0	60	0	129	1	3750
2	Chengalpattu	5618	1586	285	0	8	0	304	0	7801
3	Chennai	22980	95	0	788	3159	0	0	0	27022
4	Coimbatore	3802	2327	379	0	414	0	228	0	7150
5	Cuddalore	2049	8055	1144	0	75	0	1028	361	12712
6	Dharmapuri	5682	1912	1553	0	5	0	140	73	9365
7	Dindigul	6641	1733	1063	0	96	317	226	13	10089
8	Erode	738	2802	370	0	65	0	867	0	4842
9	Kallakurichi	6981	1016	2088	0	0	0	79	0	10164
10	Kancheepuram		3239	266	0	21	0	99	0	3625
11	Kanyakumari	1170	1456	242	0	15	0	28	0	2911
12	Karur	2643	1214	766	0	15	0	98	49	4785
13	Krishnagiri	4203	3299	870	22	7	0	0	0	8401
14	Madurai	7797	3237	2029	0	413	29	305	3	13813
15	Myladuthurai		3660	51	0	5	0	140	19	3875
16	Nagapattinam	1887	270	112	0	4	0	80	0	2353
17	Namakkal	1847	1698	269	0	3	0	354	34	4205
18	Perambalur		3462	200	0	3	0	996	0	4661
19	Pudukkottai	4854	1846	923	0	0	0	162	53	7838
20	Ramanathapuram	2366	979	464	0	4	0	0	0	3813
21	Ranipet		1729	303	0	12	0	2	0	2046
22	Salem	5596	4024	1710	5	876	0	221	12	12444
23	Sivagangai	3185	1829	633	0	23	0	41	0	5711
24	Tenkasi		2295	534	0	7	0	4	0	2840
25	Thanjavur	8111	4808	521	0	100	0	156	3	13699
26	The Nilgiris	1239	672	203	0	8	0	36	0	2158
27	Theni	4606	2164	457	0	94	0	301	1	7623
28	Thiruchirapalli	6318	3304	1422	2	383	0	307	4	11740
29	Thirunelveli	3869	1431	476	72	81	0	23	0	5952
30	Thirupathur		4938	582	0	5	0	1	0	5526
31	Thiruvallur	5422	1514	1395	0	212	84	566	0	9193
32	Thiruvannamalai	8677	2311	1998	0	66	0	3	0	13055
33	Thiruvarur	2157	2360	40	0	4	0	72	1	4634
34	Thoothukudi	3472	3221	502	0	207	0	136	45	7583
35	Tiruppur	4272	1499	528	0	49	0	233	4	6585
36	Vellore	6979	1611	729	1	285	21	0	0	9626
37	Villupuram	4441	1307	1529	0	105	0	14	0	7396
38	Virudhunagar	2871	4930	822	38	41	0	15	0	8717
	Total	154371	91213	27740	928	6930	451	7394	676	289703

DEPARTMENT WISE ANTARA PERFORMANCE

Sl. No.	Name of the District	ANTARA PERFORMANCE - APRIL 2024 TO JANUARY 2025									Total
		MCH	DHQH & SDH	Primary care Centres		ESI	Urban Primary Health Centre	Voluntary Organisations	Approved Nursing Homes	Unapproved Nursing	
				GPHC	HSC						
1	Ariyalur	109	89	248	3	0	4	0	0	0	453
2	Chengalpattu	325	201	290	0	0	113	0	23	0	952
3	Chennai	1453	21	0	0	36	2290	76	11	0	3887
4	Coimbatore	151	617	539	183	0	713	73	205	0	2481
5	Cuddalore	352	822	746	21	0	104	0	8	0	2053
6	Dharmapuri	94	152	819	0	0	2	0	6	2	1075
7	Dindigul	297	272	1262	0	0	57	19	15	0	1922
8	Erode	40	261	342	896	0	62	0	292	0	1893
9	Kallakurichi	122	249	428	514	0	17	0	0	0	1330
10	Kancheepuram		219	272	0	0	45	0	31	0	567
11	Kanyakumari	80	143	156	0	0	29	0	1	0	409
12	Karur	152	55	206	0	0	40	0	23	0	476
13	Krishnagiri	364	853	527	0	1	52	0	0	0	1797
14	Madurai	188	233	911	0	49	1030	0	69	0	2480
15	Myladuthurai		498	221	0	0	14	0	196	0	929
16	Nagapattinam	140	491	338	0	0	31	0	109	0	1109
17	Namakkal	228	226	380	57	0	88	0	55	7	1041
18	Perambalur		207	190	8	0	7	0	64	0	476
19	Pudukkottai	316	411	330	0	0	35	0	1	0	1093
20	Ramanathapuram	19	388	400	0	0	36	0	0	0	843
21	Ranipet		114	193	0	0	27	0	3	0	337
22	Salem	45	237	1174	377	0	95	0	5	0	1933
23	Sivagangai	148	286	657	5	0	95	0	0	0	1191
24	Tenkasi		175	183	0	0	13	0	22	0	393
25	Thanjavur	339	463	605	30	0	67	0	34	0	1538
26	The Nilgiris	196	243	359	0	0	90	31	39	0	958
27	Theni	186	156	338	0	0	96	0	26	0	802
28	Thiruchirapalli	231	228	391	0	3	233	0	42	0	1128
29	Thirunelveli	59	109	186	0	8	227	0	13	0	602
30	Thirupathur		170	435	4	0	91	0	0	0	700
31	Thiruvallur	175	192	458	0	0	142	0	0	0	967
32	Thiruvannamalai	126	577	1077	274	0	106	0	2	0	2162
33	Thiruvarur	46	375	348	0	0	25	0	19	0	813
34	Thoothukudi	174	132	286	0	0	150	0	0	0	742
35	Tiruppur	445	317	473	70	0	188	0	4	3	1500
36	Vellore	131	105	457	0	1	197	0	2	0	893
37	Villupuram	209	340	700	1113	0	78	0	0	0	2440
38	Virudhunagar	199	296	1055	0	3	133	0	45	0	1731
	Total	7139	10923	17980	3555	101	6822	199	1365	12	48096

DEPARTMENT WISE CHHAYA PERFORMANCE

Sl. No.	Name of the District	CHHAYA PERFORMANCE - APRIL 2024 TO JANUARY 2025									
		MCH	DHQH & SDH	Primary care Centres		ESI	Urban Primary Health Centre	Voluntary Organisations	Approved Nursing Homes	Unapproved Nursing Homes	Total
				GPHC	HSC						
1	Ariyalur	118	138	341	166	0	23	0	0	0	786
2	Chengalpattu	791	371	213	26	0	117	0	0	0	1518
3	Chennai	1505	6	0	0	8	3149	153	0	0	4821
4	Coimbatore	487	1100	477	573	0	1027	1	39	8	3712
5	Cuddalore	375	1496	1873	358	0	363	0	0	0	4465
6	Dharmapuri	475	261	383	82	0	23	0	0	0	1224
7	Dindigul	323	798	966	299	0	141	0	0	0	2527
8	Erode	183	1307	295	3609	0	131	0	204	0	5729
9	Kallakurichi	240	241	259	1061	0	7	0	0	0	1808
10	Kancheepuram		339	281	46	0	79	0	0	0	745
11	Kanyakumari	132	266	136	134	0	71	0	0	0	739
12	Karur	253	204	214	114	0	44	0	49	0	878
13	Krishnagiri	326	741	821	1569	0	98	0	0	0	3555
14	Madurai	762	382	1638	743	31	1582	0	29	0	5167
15	Myladuthurai		712	589	153	0	35	0	12	0	1501
16	Nagapattinam	107	800	1613	162	0	109	0	0	0	2791
17	Namakkal	273	356	370	1807	0	96	0	0	0	2902
18	Perambalur		377	87	96	0	11	0	92	0	663
19	Pudukkottai	223	582	729	84	0	29	0	0	0	1647
20	Ramanathapuram	392	415	504	648	0	103	0	0	0	2062
21	Ranipet		504	245	149	0	24	0	0	0	922
22	Salem	227	424	531	3391	58	186	0	0	0	4817
23	Sivagangai	223	516	483	815	0	195	0	0	0	2232
24	Tenkasi		337	255	58	0	39	0	0	0	689
25	Thanjavur	367	675	532	93	0	61	0	13	0	1741
26	The Nilgiris	301	175	275	272	0	83	1	12	0	1119
27	Theni	88	552	147	784	0	25	0	50	0	1646
28	Thiruchirapalli	431	434	251	369	7	374	0	0	0	1866
29	Thirunelveli	465	217	328	253	2	130	0	0	0	1395
30	Thirupathur		902	589	381	0	117	0	0	0	1989
31	Thiruvallur	266	359	712	106	0	119	0	0	0	1562
32	Thiruvannamalai	220	966	2797	986	0	240	0	0	0	5209
33	Thiruvarur	291	550	898	528	0	107	0	0	0	2374
34	Thoothukudi	193	428	485	1090	0	121	0	0	0	2317
35	Tiruppur	340	645	242	771	0	198	0	0	0	2196
36	Vellore	130	350	495	113	2	349	0	0	0	1439
37	Villupuram	296	448	549	2354	0	37	0	0	0	3684
38	Virudhunagar	183	489	608	323	26	148	0	0	0	1777
	Total	10986	19863	22211	24566	134	9791	155	500	8	88214

MALE STERILISATION PERFORMANCE 2024-25 (APRIL 2024 TO JANUARY 2025)

DISTRICT	ELA	P.ELA	PERFORMANCE			RANK
			During January 2025	April 2024 To January 2025	% w.r.t. P.ELA	
Dindigul	150	125	7	43	34.4	1
Chennai	300	250	2	65	26.0	2
Thirunelveli	100	83	0	21	25.2	3
Madurai	200	167	6	39	23.4	4
Tiruppur	150	125	7	28	22.4	5
Coimbatore	150	125	8	27	21.6	6
Virudhunagar	200	167	4	32	19.2	7
Thanjavur	150	125	2	23	18.4	8
Theni	150	125	0	21	16.8	9
Sivagangai	100	83	5	14	16.8	10
Myladudurai	200	167	5	27	16.2	11
Erode	300	250	1	40	16.0	12
The Nilgiris	100	83	0	11	13.2	13
Thiruvallur	200	167	6	21	12.6	14
Villupuram	200	167	1	21	12.6	15
Kanyakumari	100	83	2	9	10.8	16
Ramanathapuram	100	83	0	9	10.8	17
Namakkal	100	83	0	8	9.6	18
Pudukkottai	100	83	0	8	9.6	19
Thiruvarur	100	83	0	8	9.6	20
Dharmapuri	100	83	3	7	8.4	21
Thoothukudi	100	83	1	7	8.4	22
Ariyalur	100	83	0	6	7.2	23
Ranipet	100	83	0	6	7.2	24
Thirupathur	100	83	1	6	7.2	25
Thiruvannamalai	100	83	0	5	6.0	26
Vellore	100	83	0	5	6.0	27
Chengalpattu	150	125	0	6	4.8	28
Cuddalore	300	250	0	12	4.8	29
Karur	200	167	0	8	4.8	30
Krishnagiri	100	83	0	4	4.8	31
Tenkasi	100	83	0	4	4.8	32
Thiruchirapalli	200	167	0	7	4.2	33
Salem	150	125	1	5	4.0	34
Kancheepuram	100	83	0	2	2.4	35
Nagapattinam	150	125	0	3	2.4	36
Perambalur	100	83	0	2	2.4	37
Kallakurichi	100	83	0	1	1.2	38
TAMIL NADU	5500	4583	62	571	12.5	

FEMALE STERILISATION PERFORMANCE 2024-25 (APRIL 2024 TO JANUARY 2025)

DISTRICT	ELA	P.ELA	PERFORMANCE			RANK
			During January 2025	April 2024 To January 2025	% w.r.t. P.ELA	
Kancheepuram	4100	3417	274	3398	99.5	1
Krishnagiri	8300	6917	518	6518	94.2	2
Thoothukudi	6200	5167	328	4827	93.4	3
Thiruchirapalli	8700	7250	491	6708	92.5	4
Tiruppur	7500	6250	446	5781	92.5	5
Vellore	8600	7167	530	6628	92.5	6
Tenkasi	5500	4583	282	4233	92.4	7
Perambalur	2400	2000	134	1844	92.2	8
Myladudurai	3100	2583	156	2369	91.7	9
Karur	3800	3167	206	2872	90.7	10
Coimbatore	12500	10417	754	9394	90.2	11
Thirupathur	4300	3583	274	3223	89.9	12
Virudhunagar	10000	8333	534	7393	88.7	13
Chennai	20700	17250	1049	15284	88.6	14
Theni	5000	4167	258	3675	88.2	15
Chengalpattu	8200	6833	413	6024	88.2	16
The Nilgiris	1900	1583	112	1393	88.0	17
Thiruvallur	7400	6167	353	5407	87.7	18
Ranipet	2900	2417	143	2110	87.3	19
Dindigul	9000	7500	474	6525	87.0	20
Ariyalur	3100	2583	139	2241	86.7	21
Namakkal	6400	5333	355	4613	86.5	22
Cuddalore	8700	7250	476	6236	86.0	23
Pudukkottai	4900	4083	252	3496	85.6	24
Salem	12800	10667	752	9063	85.0	25
Thiruvarur	4100	3417	245	2889	84.6	26
Erode	10800	9000	629	7587	84.3	27
Thanjavur	9800	8167	477	6877	84.2	28
Thiruvannamalai	8300	6917	442	5786	83.7	29
Sivagangai	5000	4167	251	3466	83.2	30
Kanyakumari	8800	7333	504	6084	83.0	31
Dharmapuri	8700	7250	449	5955	82.1	32
Madurai	11500	9583	649	7862	82.0	33
Ramanathapuram	4900	4083	262	3349	82.0	34
Thirunelveli	6600	5500	309	4479	81.4	35
Villupuram	7100	5917	280	4712	79.6	36
Nagapattinam	1900	1583	53	1229	77.6	37
Kallakurichi	6000	5000	231	3605	72.1	38
TAMIL NADU	269500	224583	14484	195135	86.9	

TOTAL STERILISATION (MALE + FEMALE) PERFORMANCE 2024-25

DISTRICT	ELA	P.ELA	PERFORMANCE			RANK
			During January 2025	April 2024 To January 2025	% w.r.t. P.ELA	
Kancheepuram	4200	3500	274	3400	97.1	1
Krishnagiri	8400	7000	518	6522	93.2	2
Thoothukudi	6300	5250	329	4834	92.1	3
Vellore	8700	7250	530	6633	91.5	4
Tiruppur	7650	6375	453	5809	91.1	5
Tenkasi	5600	4667	282	4237	90.8	6
Thiruchirapalli	8900	7417	491	6715	90.5	7
Coimbatore	12650	10542	762	9421	89.4	8
Perambalur	2500	2083	134	1846	88.6	9
Thirupathur	4400	3667	275	3229	88.1	10
Chennai	21000	17500	1051	15349	87.7	11
Virudhunagar	10200	8500	538	7425	87.4	12
Myladudurai	3300	2750	161	2396	87.1	13
Chengalpattu	8350	6958	413	6030	86.7	14
Karur	4000	3333	206	2880	86.4	15
Dindigul	9150	7625	481	6568	86.1	16
Theni	5150	4292	258	3696	86.1	17
Thiruvallur	7600	6333	359	5428	85.7	18
Namakkal	6500	5417	355	4621	85.3	19
Ranipet	3000	2500	143	2116	84.6	20
Ariyalur	3200	2667	139	2247	84.3	21
The Nilgiris	2000	1667	112	1404	84.2	22
Pudukkottai	5000	4167	252	3504	84.1	23
Salem	12950	10792	753	9068	84.0	24
Cuddalore	9000	7500	476	6248	83.3	25
Thanjavur	9950	8292	479	6900	83.2	26
Thiruvarur	4200	3500	245	2897	82.8	27
Thiruvannamalai	8400	7000	442	5791	82.7	28
Erode	11100	9250	630	7627	82.5	29
Kanyakumari	8900	7417	506	6093	82.2	30
Sivagangai	5100	4250	256	3480	81.9	31
Dharmapuri	8800	7333	452	5962	81.3	32
Madurai	11700	9750	655	7901	81.0	33
Thirunelveli	6700	5583	309	4500	80.6	34
Ramanathapuram	5000	4167	262	3358	80.6	35
Villupuram	7300	6083	281	4733	77.8	36
Nagapattinam	2050	1708	53	1232	72.1	37
Kallakurichi	6100	5083	231	3606	70.9	38
TAMIL NADU	275000	229167	14546	195706	85.4	

STERILISATION PERFORMANCE COMPARED WITH PREVIOUS YEAR

Sl. No	Name of the District	Male Sterilisation			Female Sterilisation			Total Sterilisation		
		Upto Jan 2025	Upto Jan 2024	Inc / Dec	Upto Jan 2025	Upto Jan 2024	Inc / Dec	Upto Jan 2025	Upto Jan 2024	Inc / Dec
1	Kancheepuram	2	5	-3	3398	3423	-25	3400	3428	-28
2	Perambalur	2	4	-2	1844	1919	-75	1846	1923	-77
3	The Nilgiris	11	13	-2	1393	1482	-89	1404	1495	-91
4	Thiruchirapalli	7	46	-39	6708	6773	-65	6715	6819	-104
5	Krishnagiri	4	8	-4	6518	6680	-162	6522	6688	-166
6	Thirupathur	6	4	2	3223	3396	-173	3229	3400	-171
7	Myladudurai	27	119	-92	2369	2449	-80	2396	2568	-172
8	Dindigul	43	31	12	6525	6750	-225	6568	6781	-213
9	Tiruppur	28	29	-1	5781	5997	-216	5809	6026	-217
10	Ranipet	6	9	-3	2110	2357	-247	2116	2366	-250
11	Tenkasi	4	13	-9	4233	4478	-245	4237	4491	-254
12	Nagapattinam	3	37	-34	1229	1472	-243	1232	1509	-277
13	Karur	8	26	-18	2872	3155	-283	2880	3181	-301
14	Thoothukudi	7	4	3	4827	5133	-306	4834	5137	-303
15	Ariyalur	6	17	-11	2241	2598	-357	2247	2615	-368
16	Pudukkottai	8	12	-4	3496	3880	-384	3504	3892	-388
17	Madurai	39	47	-8	7862	8322	-460	7901	8369	-468
18	Sivagangai	14	11	3	3466	3941	-475	3480	3952	-472
19	Theni	21	32	-11	3675	4146	-471	3696	4178	-482
20	Thiruvarur	8	18	-10	2889	3370	-481	2897	3388	-491
21	Ramanathapuram	9	11	-2	3349	3936	-587	3358	3947	-589
22	Chengalpattu	6	12	-6	6024	6627	-603	6030	6639	-609
23	Thirunelveli	21	11	10	4479	5114	-635	4500	5125	-625
24	Vellore	5	5	0	6628	7304	-676	6633	7309	-676
25	Thiruvannamalai	5	20	-15	5786	6456	-670	5791	6476	-685
26	Namakkal	8	7	1	4613	5359	-746	4621	5366	-745
27	Thiruvallur	21	57	-36	5407	6225	-818	5428	6282	-854
28	Chennai	65	45	20	15284	16173	-889	15349	16218	-869
29	Kanyakumari	9	11	-2	6084	6963	-879	6093	6974	-881
30	Coimbatore	27	24	3	9394	10292	-898	9421	10316	-895
31	Villupuram	21	52	-31	4712	5678	-966	4733	5730	-997
32	Dharmapuri	7	6	1	5955	6996	-1041	5962	7002	-1040
33	Virudhunagar	32	39	-7	7393	8463	-1070	7425	8502	-1077
34	Cuddalore	12	324	-312	6236	7187	-951	6248	7511	-1263
35	Kallakurichi	1	14	-13	3605	4917	-1312	3606	4931	-1325
36	Erode	40	93	-53	7587	8951	-1364	7627	9044	-1417
37	Thanjavur	23	22	1	6877	8398	-1521	6900	8420	-1520
38	Salem	5	11	-6	9063	10646	-1583	9068	10657	-1589
TAMIL NADU		571	1249	-678	195135	217406	-22271	195706	218655	-22949

**METHOD - WISE MALE AND FEMALE STERILISATION 2024-2025
(APRIL 2024 TO JANUARY 2025)**

Sl. No	Name of the District	Male Sterilisation			Female Sterilisation			
		CV	NSV	Total	Post Partum Sterilisation	TAT / Mini Lap	Laparo-scopic	Total
1	Ariyalur	0	6	6	1539	136	566	2241
2	Chengalpattu	0	6	6	4658	454	912	6024
3	Chennai	0	65	65	11577	806	2901	15284
4	Coimbatore	2	25	27	7347	773	1274	9394
5	Cuddalore	0	12	12	4016	679	1541	6236
6	Dharmapuri	0	7	7	3478	1080	1397	5955
7	Dindigul	0	43	43	3795	181	2549	6525
8	Erode	0	40	40	6166	567	854	7587
9	Kallakurichi	0	1	1	1791	506	1308	3605
10	Kancheepuram	0	2	2	2615	347	436	3398
11	Kanyakumari	1	8	9	5391	67	626	6084
12	Karur	0	8	8	2053	260	559	2872
13	Krishnagiri	0	4	4	4365	1112	1041	6518
14	Madurai	0	39	39	5872	1303	687	7862
15	Myladuthurai	0	27	27	2020	187	162	2369
16	Nagapattinam	0	3	3	1026	121	82	1229
17	Namakkal	0	8	8	3339	485	789	4613
18	Perambalur	0	2	2	1113	409	322	1844
19	Pudukkottai	0	8	8	2796	588	112	3496
20	Ramanathapuram	0	9	9	2757	237	355	3349
21	Ranipet	0	6	6	1576	484	50	2110
22	Salem	0	5	5	5255	1719	2089	9063
23	Sivagangai	0	14	14	2474	336	656	3466
24	Tenkasi	0	4	4	3506	159	568	4233
25	Thanjavur	2	21	23	5354	538	985	6877
26	The Nilgiris	0	11	11	872	220	301	1393
27	Theni	0	21	21	2980	413	282	3675
28	Thiruchirapalli	0	7	7	4711	686	1311	6708
29	Thirunelveli	0	21	21	3682	220	577	4479
30	Thirupathur	0	6	6	2621	570	32	3223
31	Thiruvallur	0	21	21	3254	866	1287	5407
32	Thiruvannamalai	0	5	5	4064	1460	262	5786
33	Thiruvarur	0	8	8	2555	271	63	2889
34	Thoothukudi	0	7	7	3903	452	472	4827
35	Tiruppur	0	28	28	4365	633	783	5781
36	Vellore	0	5	5	5535	714	379	6628
37	Villupuram	0	21	21	2522	457	1733	4712
38	Virudhunagar	0	32	32	5576	679	1138	7393
TAMIL NADU		5	566	571	142519	21175	31441	195135

PPIUCD PERFORMANCE - 2024-25 (APRIL 2024 TO JANUARY 2025)

DISTRICT	ELA	P.ELA	PERFORMANCE			RANK
			DURING JANUARY 2025	APRIL 2024 TO JANUARY 2025	% w.r.t. P.ELA	
Cuddalore	14600	12167	906	12712	104.5	1
Madurai	17200	14333	1080	13813	96.4	2
Theni	9700	8083	600	7623	94.3	3
Salem	16200	13500	1000	12444	92.2	4
Perambalur	6100	5083	358	4661	91.7	5
Thiruvannamalai	17100	14250	958	13055	91.6	6
Karur	6300	5250	388	4785	91.1	7
Dindigul	13300	11083	815	10089	91.0	8
Vellore	12800	10667	847	9626	90.2	9
Thoothukudi	10200	8500	550	7583	89.2	10
Thanjavur	18500	15417	1036	13699	88.9	11
Kancheepuram	4900	4083	283	3625	88.8	12
Namakkal	5700	4750	322	4205	88.5	13
Thiruvallur	12500	10417	690	9193	88.3	14
Virudhunagar	11900	9917	670	8717	87.9	15
Kallakurichi	13900	11583	760	10164	87.7	16
Myladudurai	5300	4417	213	3875	87.7	17
Villupuram	10200	8500	494	7396	87.0	18
Tiruppur	9100	7583	501	6585	86.8	19
Coimbatore	9900	8250	584	7150	86.7	20
Pudukkottai	10900	9083	526	7838	86.3	21
Erode	6800	5667	436	4842	85.4	22
Dharmapuri	13200	11000	838	9365	85.1	23
Ranipet	2900	2417	110	2046	84.7	24
Thirupathur	7900	6583	470	5526	83.9	25
Thiruchirapalli	16800	14000	834	11740	83.9	26
Ariyalur	5400	4500	248	3750	83.3	27
Chennai	39500	32917	1953	27022	82.1	28
Chengalpattu	11500	9583	620	7801	81.4	29
The Nilgiris	3200	2667	189	2158	80.9	30
Thiruvarur	6900	5750	388	4634	80.6	31
Kanyakumari	4400	3667	219	2911	79.4	32
Tenkasi	4300	3583	159	2840	79.3	33
Ramanathapuram	5800	4833	257	3813	78.9	34
Nagapattinam	3600	3000	83	2353	78.4	35
Krishnagiri	13000	10833	751	8401	77.5	36
Thirunelveli	9300	7750	302	5952	76.8	37
Sivagangai	9200	7667	393	5711	74.5	38
TAMIL NADU	400000	333333	21831	289703	86.9	

INTERVAL IUCD PERFORMANCE 2024-2025 (APRIL 2024 TO JANUARY 2025)

DISTRICT	ELA	P.ELA	PERFORMANCE			RANK
			DURING JANUARY 2025	APRIL 2024 TO JANUARY 2025	% w.r.t. P.ELA	
Kallakurichi	500	417	43	400	96.0	1
Kancheepuram	200	167	20	159	95.4	2
Madurai	2800	2333	230	2207	94.6	3
Tenkasi	400	333	41	307	92.1	4
Thiruvallur	800	667	68	610	91.5	5
Perambalur	600	500	37	450	90.0	6
Thirunelveli	900	750	74	673	89.7	7
Coimbatore	5900	4917	481	4198	85.4	8
Pudukkottai	800	667	41	540	81.0	9
Thoothukudi	1300	1083	89	871	80.4	10
Chengalpattu	700	583	55	460	78.9	11
Sivagangai	1000	833	53	646	77.5	12
Ramanathapuram	3100	2583	322	1980	76.6	13
Thiruchirapalli	3300	2750	187	2039	74.1	14
Tiruppur	2800	2333	199	1719	73.7	15
Chennai	9500	7917	474	5802	73.3	16
Villupuram	600	500	32	357	71.4	17
Kanyakumari	2400	2000	113	1384	69.2	18
Erode	6700	5583	351	3805	68.1	19
Krishnagiri	2200	1833	126	1224	66.8	20
The Nilgiris	500	417	22	274	65.8	21
Salem	3400	2833	173	1850	65.3	22
Namakkal	2700	2250	131	1469	65.3	23
Karur	1300	1083	56	694	64.1	24
Virudhunagar	1400	1167	73	746	63.9	25
Thanjavur	2600	2167	110	1369	63.2	26
Myladudurai	1000	833	41	520	62.4	27
Thiruvarur	1200	1000	66	617	61.7	28
Cuddalore	1500	1250	74	765	61.2	29
Nagapattinam	900	750	45	451	60.1	30
Dharmapuri	1200	1000	53	590	59.0	31
Thirupathur	1100	917	55	532	58.0	32
Dindigul	3400	2833	109	1467	51.8	33
Ariyalur	1200	1000	75	489	48.9	34
Theni	1200	1000	36	489	48.9	35
Ranipet	800	667	21	271	40.7	36
Thiruvannamalai	1400	1167	38	423	36.3	37
Vellore	1700	1417	31	513	36.2	38
TAMIL NADU	75000	62500	4245	43360	69.4	

Note : Interval IUCD included PAIUCD

TOTAL IUCD PERFORMANCE 2024-2025 (APRIL 2024 TO JANUARY 2025)

DISTRICT	ELA	P.ELA	PERFORMANCE			RANK
			DURING JANUARY 2025	APRIL 2024 TO JANUARY 2025	% w.r.t. P.ELA	
Cuddalore	16100	13417	980	13477	100.4	1
Madurai	20000	16667	1310	16020	96.1	2
Perambalur	6700	5583	395	5111	91.5	3
Theni	10900	9083	636	8112	89.3	4
Kancheepuram	5100	4250	303	3784	89.0	5
Thiruvallur	13300	11083	758	9803	88.4	6
Thoothukudi	11500	9583	639	8454	88.2	7
Kallakurichi	14400	12000	803	10564	88.0	8
Salem	19600	16333	1173	14294	87.5	9
Thiruvannamalai	18500	15417	996	13478	87.4	10
Karur	7600	6333	444	5479	86.5	11
Coimbatore	15800	13167	1065	11348	86.2	12
Villupuram	10800	9000	526	7753	86.1	13
Pudukkottai	11700	9750	567	8378	85.9	14
Thanjavur	21100	17583	1146	15068	85.7	15
Virudhunagar	13300	11083	743	9463	85.4	16
Vellore	14500	12083	878	10139	83.9	17
Tiruppur	11900	9917	700	8304	83.7	18
Myladudurai	6300	5250	254	4395	83.7	19
Dindigul	16700	13917	924	11556	83.0	20
Dharmapuri	14400	12000	891	9955	83.0	21
Thiruchirapalli	20100	16750	1021	13779	82.3	22
Chengalpattu	12200	10167	675	8261	81.3	23
Namakkal	8400	7000	453	5674	81.1	24
Thirupathur	9000	7500	525	6058	80.8	25
Chennai	49000	40833	2427	32824	80.4	26
Tenkasi	4700	3917	200	3147	80.3	27
The Nilgiris	3700	3083	211	2432	78.9	28
Ramanathapuram	8900	7417	579	5793	78.1	29
Thirunelveli	10200	8500	376	6625	77.9	30
Thiruvarur	8100	6750	454	5251	77.8	31
Ariyalur	6600	5500	323	4239	77.1	32
Erode	13500	11250	787	8647	76.9	33
Krishnagiri	15200	12667	877	9625	76.0	34
Kanyakumari	6800	5667	332	4295	75.8	35
Ranipet	3700	3083	131	2317	75.1	36
Sivagangai	10200	8500	446	6357	74.8	37
Nagapattinam	4500	3750	128	2804	74.8	38
TAMIL NADU	475000	395833	26076	333063	84.1	

**IUCD PERFORMANCE COMPARED WITH PREVIOUS YEAR
(APRIL 2024 TO JANUARY 2025)**

Sl. No	Name of the District	PPIUCD			INTERVAL IUCD			TOTAL IUCD		
		Upto Jan 2025	Upto Jan 2024	Inc / Dec	Upto Jan 2025	Upto Jan 2024	Inc / Dec	Upto Jan 2025	Upto Jan 2024	Inc / Dec
1	Madurai	13813	13070	743	2207	1714	493	16020	14784	1236
2	Cuddalore	12712	11433	1279	765	968	-203	13477	12401	1076
3	Thoothukudi	7583	7365	218	871	736	135	8454	8101	353
4	Perambalur	4661	4435	226	450	392	58	5111	4827	284
5	Theni	7623	7209	414	489	767	-278	8112	7976	136
6	The Nilgiris	2158	2189	-31	274	359	-85	2432	2548	-116
7	Kancheepuram	3625	3822	-197	159	109	50	3784	3931	-147
8	Karur	4785	4847	-62	694	788	-94	5479	5635	-156
9	Tenkasi	2840	3056	-216	307	262	45	3147	3318	-171
10	Thirupathur	5526	5659	-133	532	582	-50	6058	6241	-183
11	Myladudurai	3875	3879	-4	520	710	-190	4395	4589	-194
12	Ranipet	2046	2153	-107	271	365	-94	2317	2518	-201
13	Coimbatore	7150	7669	-519	4198	3958	240	11348	11627	-279
14	Vellore	9626	9477	149	513	1038	-525	10139	10515	-376
15	Kanyakumari	2911	3112	-201	1384	1602	-218	4295	4714	-419
16	Tiruppur	6585	6928	-343	1719	1873	-154	8304	8801	-497
17	Pudukkottai	7838	8485	-647	540	405	135	8378	8890	-512
18	Salem	12444	12527	-83	1850	2286	-436	14294	14813	-519
19	Namakkal	4205	4429	-224	1469	1773	-304	5674	6202	-528
20	Thirunelveli	5952	6641	-689	673	529	144	6625	7170	-545
21	Nagapattinam	2353	2824	-471	451	575	-124	2804	3399	-595
22	Thiruvallur	9193	9815	-622	610	591	19	9803	10406	-603
23	Virudhunagar	8717	9178	-461	746	906	-160	9463	10084	-621
24	Thiruvarur	4634	5097	-463	617	780	-163	5251	5877	-626
25	Thiruchirapalli	11740	12204	-464	2039	2223	-184	13779	14427	-648
26	Ramanathapuram	3813	4364	-551	1980	2097	-117	5793	6461	-668
27	Villupuram	7396	8061	-665	357	407	-50	7753	8468	-715
28	Ariyalur	3750	4115	-365	489	850	-361	4239	4965	-726
29	Thiruvannamalai	13055	13524	-469	423	777	-354	13478	14301	-823
30	Chengalpattu	7801	8634	-833	460	476	-16	8261	9110	-849
31	Dindigul	10089	10188	-99	1467	2269	-802	11556	12457	-901
32	Dharmapuri	9365	10132	-767	590	741	-151	9955	10873	-918
33	Krishnagiri	8401	9144	-743	1224	1403	-179	9625	10547	-922
34	Kallakurichi	10164	11139	-975	400	364	36	10564	11503	-939
35	Erode	4842	5159	-317	3805	4567	-762	8647	9726	-1079
36	Sivagangai	5711	6917	-1206	646	667	-21	6357	7584	-1227
37	Thanjavur	13699	14680	-981	1369	1723	-354	15068	16403	-1335
38	Chennai	27022	29487	-2465	5802	6376	-574	32824	35863	-3039
	TAMIL NADU	289703	303047	-13344	43360	49008	-5648	333063	352055	-18992

CC PERFORMANCE 2024-25 (APRIL 2024 TO JANUARY 2025)

Sl. No.	Name of the District	Expected Level of Demand	NIRODH Pieces		C.C. Users	% of Performance to ELA
			DURING JANUARY 2025	APRIL 2024 TO JANUARY 2025	APRIL 2024 TO JANUARY 2025	
1	Chennai	16210	40900	524965	8749	54.0
2	Erode	8360	17370	262748	4379	52.4
3	Ariyalur	2790	9680	83420	1390	49.8
4	Perambalur	2120	5316	62531	1042	49.2
5	Nagapattinam	2790	11190	79235	1321	47.3
6	Thiruvarur	4790	11425	134420	2240	46.8
7	Villupuram	8130	20678	222933	3716	45.7
8	Kallakurichi	4840	11109	125812	2097	43.3
9	Cuddalore	8000	17976	206611	3444	43.1
10	Dindigul	7710	16142	184597	3077	39.9
11	Krishnagiri	6020	15644	141205	2353	39.1
12	Coimbatore	11450	27578	246565	4109	35.9
13	Namakkal	6170	13190	125970	2100	34.0
14	Thiruvannamalai	9760	17215	196323	3272	33.5
15	Thiruvallur	7980	15450	152540	2542	31.9
16	The Nilgiris	4810	7980	91710	1529	31.8
17	Pudukkottai	5730	8714	108418	1807	31.5
18	Tiruppur	7760	15883	140615	2344	30.2
19	Karur	4320	9675	78085	1301	30.1
20	Salem	11210	17465	195476	3258	29.1
21	Thoothukudi	6750	9505	115213	1920	28.4
22	Theni	4280	6153	67043	1117	26.1
23	Ranipet	4120	6432	63579	1060	25.7
24	Thanjavur	7840	9617	119286	1988	25.4
25	Virudhunagar	6510	9354	98192	1637	25.1
26	Myladudurai	3540	4915	48799	813	23.0
27	Thirupathur	3340	6205	44448	741	22.2
28	Kancheepuram	3770	6062	49828	830	22.0
29	Dharmapuri	5010	7950	63311	1055	21.1
30	Ramanathapuram	5930	8289	74551	1243	21.0
31	Madurai	10740	13812	127372	2123	19.8
32	Sivagangai	6550	7925	73795	1230	18.8
33	Vellore	5190	4629	57459	958	18.5
34	Kanyakumari	6840	7021	75486	1258	18.4
35	Thirunelveli	5910	5593	63342	1056	17.9
36	Thiruchirapalli	9050	15732	90779	1513	16.7
37	Chengalpattu	6330	5633	60095	1002	15.8
38	Tenkasi	7350	4025	43309	722	9.8
	TAMIL NADU	250000	449432	4700066	78336	31.3

ORAL PILLS PERFORMANCE 2024-2025 (APRIL 2024 TO JANUARY 2025)

Sl. No	Name of the District	Expected Level of Demand	O.P. Cycles		O.P. Users	% of Performance to ELA
			DURING JANUARY 2025	APRIL 2024 TO JANUARY 2025	APRIL 2024 TO JANUARY 2025	
1	Chennai	11330	1490	18319	1691	14.9
2	Cuddalore	5600	1577	8450	780	13.9
3	Ramanathapuram	4150	245	6124	565	13.6
4	Nagapattinam	1950	613	2712	250	12.8
5	Thiruvarur	3350	281	4422	408	12.2
6	Erode	5850	657	6779	626	10.7
7	Namakkal	4320	360	4726	436	10.1
8	Thiruvannamalai	6830	836	6977	644	9.4
9	Karur	3030	245	2869	265	8.7
10	Coimbatore	8020	808	7277	672	8.4
11	Thirupathur	2340	186	2072	191	8.2
12	Ariyalur	1950	141	1640	151	7.7
13	Dindigul	5400	305	4433	409	7.6
14	Krishnagiri	4210	288	3409	315	7.5
15	Theni	3000	234	2392	221	7.4
16	Salem	7850	533	6251	577	7.4
17	Thoothukudi	4730	319	3678	340	7.2
18	Madurai	7520	505	5640	521	6.9
19	Vellore	3630	206	2655	245	6.7
20	Tiruppur	5430	410	3718	343	6.3
21	Pudukkottai	4010	131	2670	246	6.1
22	Myladudurai	2480	128	1535	142	5.7
23	Virudhunagar	4560	219	2529	233	5.1
24	Sivagangai	4590	107	2529	233	5.1
25	Thirunelveli	4130	161	2265	209	5.1
26	Villupuram	5690	352	3082	284	5.0
27	Kanyakumari	4790	155	2542	235	4.9
28	Chengalpattu	4430	188	2277	210	4.7
29	Thiruvallur	5580	290	2786	257	4.6
30	Thanjavur	5490	155	2637	243	4.4
31	Kallakurichi	3390	156	1604	148	4.4
32	Perambalur	1480	57	662	61	4.1
33	The Nilgiris	3370	128	1431	132	3.9
34	Thiruchirapalli	6330	197	2626	242	3.8
35	Dharmapuri	3510	150	1235	114	3.2
36	Kancheepuram	2640	82	892	82	3.1
37	Ranipet	2890	71	876	81	2.8
38	Tenkasi	5150	109	887	82	1.6
	TAMIL NADU	175000	13075	139608	12884	7.4

**CHHAYA AND E-PILLS PERFORMANCE 2024-2025
(APRIL 2024 TO JANUARY 2025)**

Sl. No.	Name of the District	CHHAYA Centchroman (Weekly) Pills		Emergency - Pills	
		DURING JANUARY 2025	APRIL 2024 TO JANUARY 2025	DURING JANUARY 2025	APRIL 2024 TO JANUARY 2025
1	Ariyalur	106	786	10	73
2	Chengalpattu	49	1518	84	410
3	Chennai	463	4821	102	1135
4	Coimbatore	367	3712	187	1649
5	Cuddalore	484	4465	171	1608
6	Dharmapuri	147	1224	10	281
7	Dindigul	207	2527	82	638
8	Erode	516	5729	75	952
9	Kallakurichi	160	1808	108	1106
10	Kancheepuram	64	745	11	212
11	Kanyakumari	67	739	15	337
12	Karur	104	878	38	301
13	Krishnagiri	116	3555	84	752
14	Madurai	633	5167	90	896
15	Myladuthurai	86	1501	32	457
16	Nagapattinam	588	2791	303	1050
17	Namakkal	235	2902	0	362
18	Perambalur	79	663	6	67
19	Pudukkottai	126	1647	56	990
20	Ramanathapuram	175	2062	39	491
21	Ranipet	67	922	20	199
22	Salem	465	4817	59	1046
23	Sivagangai	116	2232	30	716
24	Tenkasi	95	689	9	125
25	Thanjavur	126	1741	41	611
26	The Nilgiris	101	1119	38	518
27	Theni	176	1646	42	492
28	Thiruchirapalli	155	1866	36	571
29	Thirunelveli	212	1395	12	239
30	Thirupathur	205	1989	8	222
31	Thiruvallur	117	1562	18	564
32	Thiruvannamalai	717	5209	127	1707
33	Thiruvarur	147	2374	29	478
34	Thoothukudi	191	2317	24	789
35	Tiruppur	257	2196	85	1032
36	Vellore	112	1439	46	305
37	Villupuram	341	3684	133	1538
38	Virudhunagar	152	1777	64	721
	TAMIL NADU	8524	88214	2324	25640

**DISTRICT WISE ANTARA PERFORMANCE 2024-2025
(APRIL 2024 TO JANUARY 2025)**

Sl. No.	Name of the District	During January 2025					April 2024 to January 2025				
		No. of 1st Dose	No. of 2nd Dose	No. of 3rd Dose	No. of 4th Dose	Total Antara	No. of 1st Dose	No. of 2nd Dose	No. of 3rd Dose	No. of 4th Dose	Total Antara
1	Ariyalur	29	9	5	1	44	326	70	39	18	453
2	Chengalpattu	47	17	4	5	73	663	177	76	36	952
3	Chennai	210	61	30	21	322	2664	678	313	232	3887
4	Coimbatore	123	50	26	24	223	1401	626	229	225	2481
5	Cuddalore	131	46	30	21	228	1334	384	198	137	2053
6	Dharmapuri	77	14	8	5	104	764	196	71	44	1075
7	Dindigul	124	37	17	3	181	1404	327	136	55	1922
8	Erode	101	47	15	22	185	984	395	257	257	1893
9	Kallakurichi	58	32	20	15	125	683	316	176	155	1330
10	Kancheepuram	37	21	4	0	62	350	149	49	19	567
11	Kanyakumari	22	6	4	2	34	255	94	34	26	409
12	Karur	29	9	6	3	47	256	129	51	40	476
13	Krishnagiri	74	46	29	21	170	932	448	212	205	1797
14	Madurai	153	69	46	18	286	1304	663	327	186	2480
15	Myladuthurai	55	16	9	4	84	609	183	83	54	929
16	Nagapattinam	43	19	16	12	90	559	229	159	162	1109
17	Namakkal	59	24	8	13	104	648	203	96	94	1041
18	Perambalur	29	5	4	0	38	333	79	38	26	476
19	Pudukkottai	86	16	9	3	114	795	185	59	54	1093
20	Ramanathapuram	48	21	17	6	92	461	214	105	63	843
21	Ranipet	10	8	7	3	28	178	88	46	25	337
22	Salem	96	27	15	9	147	1166	410	224	133	1933
23	Sivagangai	103	27	24	22	176	781	242	96	72	1191
24	Tenkasi	15	12	7	9	43	170	96	62	65	393
25	Thanjavur	71	30	18	14	133	924	335	172	107	1538
26	The Nilgiris	60	16	9	13	98	564	174	102	118	958
27	Theni	60	12	4	6	82	528	138	78	58	802
28	Thiruchirapalli	79	20	8	3	110	740	223	98	67	1128
29	Thirunelveli	25	18	12	3	58	304	141	83	74	602
30	Thirupathur	36	23	9	2	70	374	171	81	74	700
31	Thiruvallur	62	21	5	6	94	582	222	102	61	967
32	Thiruvannamalai	55	50	33	24	162	988	577	367	230	2162
33	Thiruvarur	53	19	7	5	84	489	194	85	45	813
34	Thoothukudi	38	19	11	12	80	433	152	79	78	742
35	Tiruppur	84	44	17	6	151	938	345	136	81	1500
36	Vellore	51	15	11	5	82	539	186	92	76	893
37	Villupuram	79	40	45	43	207	1097	600	390	353	2440
38	Virudhunagar	112	21	9	8	150	1279	252	109	91	1731
	TAMIL NADU	2624	987	558	392	4561	28799	10291	5110	3896	48096

**STERILISATION, PPIUCD PERFORMANCE IN MEDICAL COLLEGE HOSPITAL 2024-25
(APRIL 2024 TO JANUARY 2025)**

Sl. No	Name of Medical College Hospital	Sterilisation			PPIUCD		
		2024-25	2023-24	Inc./Dec.	2024-25	2023-24	Inc./Dec.
1	Ariyalur	688	804	-116	1898	1873	25
2	Kilpauk, Chennai	781	812	-31	3535	4056	-521
3	KGH, Chennai	1165	1241	-76	4443	4867	-424
4	R.S.R.M. Chennai	2320	2141	179	6834	7463	-629
5	IOG Chennai	2433	2727	-294	8168	9002	-834
6	Chengalpattu	2003	2302	-299	5618	6192	-574
7	Coimbatore ESI	195	207	-12	232	309	-77
8	Coimbatore	1244	1481	-237	3570	3824	-254
9	Cuddalore	816	1121	-305	2049	2295	-246
10	Dharmapuri	1360	1676	-316	5682	5875	-193
11	Dindigul	1906	1901	5	6641	6288	353
12	Erode	307	308	-1	738	810	-72
13	Kallakurichi	1283	1527	-244	6981	7039	-58
14	Nagercoil	741	870	-129	1170	1262	-92
15	Karur	744	745	-1	2643	2651	-8
16	Krishnagiri	1430	1264	166	4203	4154	49
17	Rajaji, Madurai	2377	2328	49	7797	7123	674
18	Nagapattinam	758	912	-154	1887	2345	-458
19	Namakkal	502	607	-105	1847	1756	91
20	Pudukkottai	1116	1294	-178	4854	5133	-279
21	Ramanathapuram	1206	1229	-23	2366	2687	-321
22	M.K.M.C, Salem	1951	2419	-468	5596	5288	308
23	Sivagangai	938	957	-19	3185	3541	-356
24	R.M, Thanjavur	2134	2557	-423	8111	8569	-458
25	Ooty	579	634	-55	1239	1408	-169
26	Theni	1350	1412	-62	4606	4494	112
27	M.G.M,Trichy	1573	1782	-209	6318	6535	-217
28	Tirunelveli	1058	1306	-248	3869	4439	-570
29	Tiruvallur	1676	1788	-112	5422	6076	-654
30	Tiruvannamalai	2483	2672	-189	8677	8882	-205
31	Thiruvarur	863	1112	-249	2157	2306	-149
32	Thoothukudi	1050	1156	-106	3472	3724	-252
33	Tiruppur	1863	1621	242	4272	4367	-95
34	Vellore	1911	2066	-155	6979	6760	219
35	Villupuram	979	1181	-202	4441	4398	43
36	Virudhunagar	1074	1126	-52	2871	2763	108
	TOTAL	46857	51286	-4429	154371	160554	-6183

TECHNIQUE-WISE MTP PERFORMANCE 2024-25 (APRIL 2024 TO JANUARY 2025)

Sl. No.	Name of the District	MTP Performance (April 2024 to January 2025)					MTP Performance 2023-24 (April 2023 to January 2024)	Inc./ Dec.
		MMA	MVA	EVA	Other Technique	Total		
1	Coimbatore	3541	1260	674	692	6167	5149	1018
2	Chennai	2903	1633	90	2430	7056	6250	806
3	Thoothukudi	1451	392	8	419	2270	1769	501
4	Krishnagiri	1761	467	0	597	2825	2482	343
5	Karur	1430	196	0	315	1941	1625	316
6	Namakkal	1344	588	7	660	2599	2376	223
7	Sivagangai	815	58	0	322	1195	988	207
8	Tiruppur	1880	831	25	641	3377	3210	167
9	Perambalur	859	428	0	148	1435	1309	126
10	Kanyakumari	644	230	8	265	1147	1049	98
11	Dharmapuri	1121	504	8	515	2148	2123	25
12	Myladudurai	700	197	4	75	976	976	0
13	Cuddalore	1579	994	142	288	3003	3018	-15
14	The Nilgiris	381	90	0	149	620	641	-21
15	Tenkasi	693	56	0	156	905	939	-34
16	Madurai	1208	594	0	642	2444	2489	-45
17	Pudukkottai	462	274	0	452	1188	1242	-54
18	Kancheepuram	373	90	48	138	649	711	-62
19	Ranipet	310	229	14	87	640	703	-63
20	Theni	516	317	0	184	1017	1091	-74
21	Thanjavur	1030	573	0	708	2311	2394	-83
22	Ariyalur	612	160	0	102	874	959	-85
23	Thiruchirapalli	1785	800	6	1028	3619	3743	-124
24	Thiruvarur	1110	180	0	235	1525	1666	-141
25	Thiruvallur	719	659	56	383	1817	1989	-172
26	Thirupathur	265	376	16	144	801	979	-178
27	Chengalpattu	1169	489	215	543	2416	2608	-192
28	Thiruvannamalai	1806	751	0	370	2927	3133	-206
29	Salem	2210	1728	162	953	5053	5274	-221
30	Villupuram	1248	1113	0	202	2563	2811	-248
31	Thirunelveli	362	313	0	451	1126	1375	-249
32	Kallakurichi	995	780	1	311	2087	2358	-271
33	Dindigul	1084	393	0	609	2086	2366	-280
34	Erode	2614	433	32	666	3745	4032	-287
35	Ramanathapuram	356	299	0	453	1108	1412	-304
36	Vellore	303	514	10	322	1149	1533	-384
37	Nagapattinam	416	123	0	36	575	978	-403
38	Virudhunagar	1212	474	14	285	1985	2502	-517
TAMIL NADU		43267	19586	1540	16976	81369	82252	-883

POST ABORTION CONTRACEPTIVE 2024-25 (APRIL 2024 TO JANUARY 2025)

Sl. No.	Name of the District	MTP PERFORMANCE (APRIL 2024 TO JANUARY 2025)							
		TAT / Mini Lap	Lap.	PAIUCD	OCP/ Weekly Pills (Chhaya)	Condoms	Antara (Injectable)	Plain MTP	Total
1	Chennai	310	1085	251	583	108	313	4406	7056
2	Coimbatore	269	521	134	1158	71	205	3809	6167
3	Salem	978	865	234	801	436	106	1633	5053
4	Erode	224	167	313	627	183	199	2032	3745
5	Thiruchirapalli	370	628	243	127	172	52	2027	3619
6	Tiruppur	276	357	187	97	42	82	2336	3377
7	Cuddalore	326	614	197	527	88	229	1022	3003
8	Thiruvannamalai	435	203	172	797	0	154	1166	2927
9	Krishnagiri	286	190	190	67	0	113	1979	2825
10	Namakkal	270	308	274	573	256	135	783	2599
11	Villupuram	178	645	101	78	46	58	1457	2563
12	Madurai	408	245	227	297	268	97	902	2444
13	Chengalpattu	182	370	76	421	34	59	1274	2416
14	Thanjavur	184	325	88	274	126	195	1119	2311
15	Thoothukudi	147	194	74	70	72	37	1676	2270
16	Dharmapuri	274	360	45	138	25	77	1229	2148
17	Kallakurichi	264	392	115	82	3	47	1184	2087
18	Dindigul	106	236	65	211	72	143	1253	2086
19	Virudhunagar	288	191	47	150	35	45	1229	1985
20	Karur	132	128	55	114	19	16	1477	1941
21	Thiruvallur	231	405	129	49	0	120	883	1817
22	Thiruvarur	133	28	138	113	13	146	954	1525
23	Perambalur	242	97	86	84	4	74	848	1435
24	Sivagangai	96	70	43	69	9	40	868	1195
25	Pudukkottai	177	36	43	106	85	137	604	1188
26	Vellore	188	89	28	152	55	126	511	1149
27	Kanyakumari	32	232	67	91	9	10	706	1147
28	Thirunelveli	75	77	69	113	28	39	725	1126
29	Ramanathapuram	148	106	10	18	38	38	750	1108
30	Theni	138	106	30	229	69	192	253	1017
31	Myladudurai	77	78	68	155	47	297	254	976
32	Tenkasi	50	165	38	67	7	13	565	905
33	Ariyalur	115	94	36	16	0	17	596	874
34	Thirupathur	152	5	97	123	21	45	358	801
35	Kancheepuram	105	108	44	31	5	13	343	649
36	Ranipet	110	10	48	58	47	42	325	640
37	The Nilgiris	98	39	66	44	162	105	106	620
38	Nagapattinam	49	22	17	47	0	220	220	575
TAMIL NADU		8123	9791	4145	8757	2655	4036	43862	81369
%		10.0	12.0	5.1	10.8	3.3	5.0	53.9	

MTP PERFORMANCE BY DURATION OF PREGNANCY 2024-25 (APRIL 2024 TO JANUARY 2025)

Sl. No.	Name of the District	1ST TRIMESTER (upto 12 weeks)			2ND TRIMESTER							Total MTP	% in Govt. facilities	% in Pvt. Facilities
		Govt	Private	Total	12 to 20 weeks	20 to 24 weeks	Beyond 24 weeks	12 to 20 weeks	20 to 24 weeks	Beyond 24 weeks	Total			
1	Erode	491	2884	3375	108	17	5	152	87	1	370	3745	16.6	83.4
2	Tenkasi	158	694	852	5	1	0	30	17	0	53	905	18.1	81.9
3	Kanyakumari	205	851	1056	8	3	0	56	24	0	91	1147	18.8	81.2
4	Thoothukudi	386	1678	2064	64	24	5	74	39	0	206	2270	21.1	78.9
5	Perambalur	294	1104	1398	6	3	0	22	6	0	37	1435	21.1	78.9
6	Sivagangai	200	878	1078	37	16	0	48	16	0	117	1195	21.2	78.8
7	Chengalpattu	451	1699	2150	40	20	2	152	52	0	266	2416	21.2	78.8
8	Coimbatore	1060	4358	5418	253	13	1	345	134	3	749	6167	21.5	78.5
9	Virudhunagar	370	1395	1765	43	33	2	101	41	0	220	1985	22.6	77.4
10	Dharmapuri	387	1432	1819	76	45	3	122	82	1	329	2148	23.8	76.2
11	Karur	430	1411	1841	22	20	1	48	9	0	100	1941	24.4	75.6
12	Krishnagiri	573	1966	2539	78	49	7	125	27	0	286	2825	25.0	75.0
13	Tiruppur	778	2435	3213	70	21	0	52	21	0	164	3377	25.7	74.3
14	Namakkal	671	1634	2305	57	17	0	168	52	0	294	2599	28.7	71.3
15	Chennai	1545	4325	5870	313	157	13	570	133	0	1186	7056	28.7	71.3
16	Thirunelveli	240	659	899	48	37	0	115	27	0	227	1126	28.9	71.1
17	Ariyalur	232	604	836	25	3	0	8	2	0	38	874	29.7	70.3
18	Thiruchirapalli	985	2348	3333	67	26	10	139	43	1	286	3619	30.1	69.9
19	Ranipet	204	405	609	1	0	0	25	5	0	31	640	32.0	68.0
20	Kancheepuram	209	332	541	6	0	0	58	44	0	108	649	33.1	66.9
21	Salem	1590	2854	4444	115	31	6	279	178	0	609	5053	34.5	65.5
22	Dindigul	605	1261	1866	105	14	3	71	26	1	220	2086	34.9	65.1
23	Thiruvarur	489	944	1433	46	17	1	22	6	0	92	1525	36.3	63.7
24	Thiruvallur	585	1009	1594	56	38	0	86	43	0	223	1817	37.4	62.6
25	Ramanathapuram	395	628	1023	24	19	0	25	17	0	85	1108	39.5	60.5
26	Kallakurichi	732	1241	1973	85	15	0	13	1	0	114	2087	39.9	60.1
27	Cuddalore	1087	1683	2770	169	14	2	41	7	0	233	3003	42.4	57.6
28	Thanjavur	824	1091	1915	144	41	1	127	83	0	396	2311	43.7	56.3
29	Villupuram	997	1403	2400	116	20	5	19	3	0	163	2563	44.4	55.6
30	Madurai	872	1203	2075	192	75	0	92	10	0	369	2444	46.6	53.4
31	Pudukkottai	466	523	989	60	34	0	72	33	0	199	1188	47.1	52.9
32	Nagapattinam	280	270	550	7	1	0	13	4	0	25	575	50.1	49.9
33	Thiruvannamalai	1306	1374	2680	123	46	0	62	16	0	247	2927	50.4	49.6
34	Myladudurai	489	459	948	10	2	0	14	2	0	28	976	51.3	48.7
35	Theni	438	426	864	79	49	2	21	2	0	153	1017	55.9	44.1
36	Vellore	513	302	815	133	3	0	107	91	0	334	1149	56.5	43.5
37	Thirupathur	456	334	790	0	0	0	7	4	0	11	801	56.9	43.1
38	The Nilgiris	310	252	562	36	10	0	11	1	0	58	620	57.4	42.6
TAMII NADU		22303	50349	72652	2827	934	69	3492	1388	7	8717	81369	32.1	67.9
%		30.7	69.3		43.9			56.1						

**COVERAGE OF DELIVERIES IN MCH, GH & GPHC WITH PRIMI CHILD
(APRIL 2024 TO JANUARY 2025)**

SL. No	Name of the District	Total Deliveries	Ster.	% of Ster.	PPIUCD	% of PPIUCD	Total Coverage	% of Total Cov.
1	VILLUPURAM	3785	0	0.0	3751	99.1	3751	99.1
2	MAYILADUTHURAI	2813	0	0.0	2775	98.6	2775	98.6
3	KALLAKURICHI	4950	0	0.0	4883	98.6	4883	98.6
4	NAGAPATTINAM	1682	1	0.1	1658	98.6	1659	98.6
5	KRISHNAGIRI	4811	6	0.1	4698	97.7	4704	97.8
6	KANCHEEPURAM	2693	0	0.0	2632	97.7	2632	97.7
7	THIRUVARUR	3554	1	0.0	3463	97.4	3464	97.5
8	THIRUVALLUR	4813	0	0.0	4665	96.9	4665	96.9
9	PUDUKKOTTAI	4864	0	0.0	4711	96.9	4711	96.9
10	SIVAGANGAI	3534	4	0.1	3411	96.5	3415	96.6
11	DINDIGUL	5595	3	0.1	5399	96.5	5402	96.6
12	PERAMBALUR	1905	1	0.1	1837	96.4	1838	96.5
13	THIRUVANAMALAI	7064	3	0.0	6759	95.7	6762	95.7
14	THANJAVUR	8357	1	0.0	7988	95.6	7989	95.6
15	THOOTHUKUDI	5083	0	0.0	4858	95.6	4858	95.6
16	VIRUDHUNAGAR	6670	2	0.0	6372	95.5	6374	95.6
17	VELLORE	5405	6	0.1	5143	95.2	5149	95.3
18	THIRUPPUR	4538	1	0.0	4296	94.7	4297	94.7
19	KARUR	2925	0	0.0	2758	94.3	2758	94.3
20	ARIYALUR	2329	1	0.0	2178	93.5	2179	93.6
21	THIRUPATHUR	3542	0	0.0	3309	93.4	3309	93.4
22	TENKASI	2110	1	0.0	1965	93.1	1966	93.2
23	THENI	4991	0	0.0	4615	92.5	4615	92.5
24	CUDDALORE	6891	2	0.0	6369	92.4	6371	92.5
25	DHARMAPURI	4517	0	0.0	4166	92.2	4166	92.2
26	TRICHY	6741	0	0.0	6217	92.2	6217	92.2
27	THE NILGIRIS	1412	0	0.0	1286	91.1	1286	91.1
28	ERODE	3102	0	0.0	2806	90.5	2806	90.5
29	CHENNAI	20526	2	0.0	18432	89.8	18434	89.8
30	KANNIYAKUMARI	2531	1	0.0	2269	89.6	2270	89.7
31	MADURAI	9435	3	0.0	8296	87.9	8299	88.0
32	RAMANATHAPURAM	2754	1	0.0	2384	86.6	2385	86.6
33	TIRUNELVELI	4170	3	0.1	3603	86.4	3606	86.5
34	COIMBATORE	5039	2	0.0	4355	86.4	4357	86.5
35	CHENGALPATTU	5492	0	0.0	4637	84.4	4637	84.4
36	RANIPET	1431	4	0.3	1200	83.9	1204	84.1
37	SALEM	7261	1	0.0	6089	83.9	6090	83.9
38	NAMAKKAL	2697	0	0.0	2261	83.8	2261	83.8
STATE TOTAL		182012	50	0.03	168494	92.6	168544	92.6

**COVERAGE OF DELIVERIES IN MCH, GH & GPHC WITH 2 AND ABOVE CHILDREN
(APRIL 2024 TO JANUARY 2025)**

SL. No	Name of the District	Total Deliveries	Ster.	% of Ster.	PPIUCD	% of PPIUCD	Total Coverage	% of Total Cov.
1	VILLUPURAM	5588	2086	37.3	3412	61.1	5498	98.4
2	NAGAPATTINAM	1404	762	54.3	619	44.1	1381	98.4
3	KALLAKURICHI	6160	1367	22.2	4692	76.2	6059	98.4
4	MAYILADUTHURAI	2372	1482	62.5	851	35.9	2333	98.4
5	THANJAVUR	8497	3169	37.3	5136	60.4	8305	97.7
6	PERAMBALUR	2216	627	28.3	1530	69.0	2157	97.3
7	MADURAI	9230	3793	41.1	5179	56.1	8972	97.2
8	THIRUVANAMALAI	9834	3556	36.2	5967	60.7	9523	96.8
9	THIRUVARUR	3086	1895	61.4	1092	35.4	2987	96.8
10	DINDIGUL	6212	2330	37.5	3667	59.0	5997	96.5
11	THE NILGIRIS	1482	622	42.0	808	54.5	1430	96.5
12	THIRUVALLUR	5861	1874	32.0	3756	64.1	5630	96.1
13	VELLORE	7390	2818	38.1	4278	57.9	7096	96.0
14	THOOTHUKUDI	5015	2281	45.5	2514	50.1	4795	95.6
15	KRISHNAGIRI	6691	2725	40.7	3664	54.8	6389	95.5
16	SIVAGANGAI	3701	1613	43.6	1916	51.8	3529	95.4
17	PUDUKKOTTAI	4973	1849	37.2	2885	58.0	4734	95.2
18	KANNIYAKUMARI	2696	1945	72.1	604	22.4	2549	94.5
19	CUDDALORE	8184	2973	36.3	4705	57.5	7678	93.8
20	THENI	5086	2396	47.1	2368	46.6	4764	93.7
21	THIRUPPUR	4546	2204	48.5	2041	44.9	4245	93.4
22	VIRUDHUNAGAR	6525	3877	59.4	2195	33.6	6072	93.1
23	ARIYALUR	2759	1109	40.2	1449	52.5	2558	92.7
24	DHARMAPURI	6720	1824	27.1	4374	65.1	6198	92.2
25	SALEM	9393	2721	29.0	5921	63.0	8642	92.0
26	KARUR	3149	1186	37.7	1711	54.3	2897	92.0
27	CHENNAI	18184	8123	44.7	8600	47.3	16723	92.0
28	THIRUPATHUR	4907	2282	46.5	2216	45.2	4498	91.7
29	TENKASI	2488	1466	58.9	812	32.6	2278	91.6
30	ERODE	3300	1903	57.7	1118	33.9	3021	91.5
31	KANCHEEPURAM	2790	1661	59.5	890	31.9	2551	91.4
32	RAMANATHAPURAM	3261	1557	47.7	1420	43.5	2977	91.3
33	TRICHY	8035	2114	26.3	5146	64.0	7260	90.4
34	COIMBATORE	5418	2351	43.4	2524	46.6	4875	90.0
35	NAMAKKAL	3182	1391	43.7	1462	45.9	2853	89.7
36	TIRUNELVELI	4269	1522	35.7	2296	53.8	3818	89.4
37	RANIPET	2376	1261	53.1	837	35.2	2098	88.3
38	CHENGALPATTU	6062	2404	39.7	2854	47.1	5258	86.7
STATE TOTAL		203042	83119	40.9	107509	52.9	190628	93.9

**TOTAL COVERAGE OF DELIVERIES IN MCH, GH & GPHC
(APRIL 2024 TO JANUARY 2025)**

SL. No	Name of the District	Total Deliveries	Ster.	% of Ster.	PPIUCD	% of PPIUCD	Total Coverage	% of Total Cov.
1	VILLUPURAM	9373	2086	22.3	7163	76.4	9249	98.7
2	MAYILADUTHURAI	5185	1482	28.6	3626	69.9	5108	98.5
3	NAGAPATTINAM	3086	763	24.7	2277	73.8	3040	98.5
4	KALLAKURICHI	11110	1367	12.3	9575	86.2	10942	98.5
5	THIRUVARUR	6640	1896	28.6	4555	68.6	6451	97.2
6	PERAMBALUR	4121	628	15.2	3367	81.7	3995	96.9
7	THANJAVUR	16854	3170	18.8	13124	77.9	16294	96.7
8	DINDIGUL	11807	2333	19.8	9066	76.8	11399	96.5
9	THIRUVALLUR	10674	1874	17.6	8421	78.9	10295	96.4
10	KRISHNAGIRI	11502	2731	23.7	8362	72.7	11093	96.4
11	THIRUVANAMALAI	16898	3559	21.1	12726	75.3	16285	96.4
12	PUDUKKOTTAI	9837	1849	18.8	7596	77.2	9445	96.0
13	SIVAGANGAI	7235	1617	22.3	5327	73.6	6944	96.0
14	VELLORE	12795	2824	22.1	9421	73.6	12245	95.7
15	THOOTHUKUDI	10098	2281	22.6	7372	73.0	9653	95.6
16	KANCHEEPURAM	5483	1661	30.3	3522	64.2	5183	94.5
17	VIRUDHUNAGAR	13195	3879	29.4	8567	64.9	12446	94.3
18	THIRUPPUR	9084	2205	24.3	6337	69.8	8542	94.0
19	THE NILGIRIS	2894	622	21.5	2094	72.4	2716	93.8
20	CUDDALORE	15075	2975	19.7	11074	73.5	14049	93.2
21	KARUR	6074	1186	19.5	4469	73.6	5655	93.1
22	ARIYALUR	5088	1110	21.8	3627	71.3	4737	93.1
23	THENI	10077	2396	23.8	6983	69.3	9379	93.1
24	MADURAI	18665	3796	20.3	13475	72.2	17271	92.5
25	THIRUPATHUR	8449	2282	27.0	5525	65.4	7807	92.4
26	TENKASI	4598	1467	31.9	2777	60.4	4244	92.3
27	DHARMAPURI	11237	1824	16.2	8540	76.0	10364	92.2
28	KANNIYAKUMARI	5227	1946	37.2	2873	55.0	4819	92.2
29	TRICHY	14776	2114	14.3	11363	76.9	13477	91.2
30	ERODE	6402	1903	29.7	3924	61.3	5827	91.0
31	CHENNAI	38710	8125	21.0	27032	69.8	35157	90.8
32	RAMANATHAPURAM	6015	1558	25.9	3804	63.2	5362	89.1
33	SALEM	16654	2722	16.3	12010	72.1	14732	88.5
34	COIMBATORE	10457	2353	22.5	6879	65.8	9232	88.3
35	TIRUNELVELI	8439	1525	18.1	5899	69.9	7424	88.0
36	NAMAKKAL	5879	1391	23.7	3723	63.3	5114	87.0
37	RANIPET	3807	1265	33.2	2037	53.5	3302	86.7
38	CHENGALPATTU	11554	2404	20.8	7491	64.8	9895	85.6
STATE TOTAL		385054	83169	21.6	276003	71.7	359172	93.3

**COVERAGE OF DELIVERIES IN GOVERNMENT PRIMARY HEALTH CENTRE
WITH 0 & 1 CHILD 2024-25 (APRIL 2024 TO JANUARY 2025)**

Name of the HUDs	with 0 & 1 Child Deliveries	Covered by (April 2024 to January 2025)			Rank (for PPIUCD)
		Stern.	PPIUCD	%	
Perambalur	42	0	42	100.0	1
Kallakurichi	498	0	493	99.0	2
Thiruvanamalai	490	0	483	98.6	3
Palani	215	0	210	97.7	4
Poonamalle	41	0	40	97.6	5
Villupuram	536	0	522	97.4	6
Cuddalore	378	0	366	96.8	7
The Nilgiris	91	0	88	96.7	8
Thiruvallur	450	0	434	96.4	9
Madurai	1038	0	1001	96.4	10
Vellore	290	0	279	96.2	11
Karur	398	0	381	95.7	12
Mayiladuthurai	14	0	13	92.9	13
Theni	248	0	230	92.7	14
Cheyyar	88	0	81	92.0	15
Dharmapuri	557	0	512	91.9	16
Sivakasi	168	0	153	91.1	17
Salem	794	0	722	90.9	18
Thanjavur	186	0	166	89.2	19
Pudukkottai	302	0	268	88.7	20
Erode	287	0	254	88.5	21
Sivagangai	288	3	254	88.2	22
Dindigul	160	0	140	87.5	23
Aranthangi	88	0	77	87.5	24
Virudhunagar	335	0	293	87.5	25
Krishnagiri	243	0	212	87.2	26
Nagapattinam	68	0	58	85.3	27
Thirupathur	263	0	221	84.0	28
Thoothukudi	212	0	177	83.5	29
Ariyalur	114	0	95	83.3	30
Coimbatore	413	0	344	83.3	31
Koilpatti	98	0	81	82.7	32
Tenkasi	246	0	202	82.1	33
Tirunelveli	219	0	179	81.7	34
Attur	299	0	244	81.6	35
Trichy	835	0	668	80.0	36
Chengalpattu	112	0	87	77.7	37
Thiruppur	356	1	273	76.7	38
Namakkal	151	0	111	73.5	39
Ranipet	170	4	124	72.9	40
Chennai	2825	0	2036	72.1	41
Kancheepuram	159	0	111	69.8	42
Thiruvarur	22	0	15	68.2	43
Paramakudi	284	0	191	67.3	44
Kanniyakumari	252	0	159	63.1	45
Ramanathapuram	28	0	15	53.6	46
Total	15351	8	13105	85.4	

The HUDs in rank 27 to 46 are below the State average of 85.4 under the coverage of Deliveries in PPIUCD.

**COVERAGE OF DELIVERIES IN GOVT. HOSPITAL
WITH 0 & 1 CHILD 2024-25 (APRIL 2024 TO JANUARY 2025)**

Name of the Districts	with 0 & 1 Child Deliveries	Covered by (April 2024 to January 2025)			Rank (for PPIUCD)
		Stern.	PPIUCD	%	
Krishnagiri	2176	4	2168	99.6	1
Kancheepuram	2534	0	2521	99.5	2
Nagapattinam	194	0	193	99.5	3
Villupuram	765	0	759	99.2	4
Thiruvarur	1760	0	1746	99.2	5
Madurai	2121	0	2104	99.2	6
Kallakurichi	358	0	354	98.9	7
Mayiladuthurai	2799	0	2762	98.7	8
Thanjavur	3128	0	3082	98.5	9
Dharmapuri	958	0	943	98.4	10
Sivagangai	1258	0	1237	98.3	11
Thiruvallur	819	0	803	98.0	12
Ramanathapuram	695	0	681	98.0	13
Karur	781	0	764	97.8	14
Salem	2082	0	2027	97.4	15
Pudukkottai	1300	0	1263	97.2	16
Kanniyakumari	1293	0	1251	96.8	17
Virudhunagar	3929	1	3798	96.7	18
Coimbatore	1729	0	1669	96.5	19
Trichy	1900	0	1833	96.5	20
Perambalur	1863	1	1795	96.3	21
The Nilgiris	397	0	382	96.2	22
Dindigul	1145	1	1099	96.0	23
Thoothukudi	2360	0	2254	95.5	24
Cuddalore	4933	0	4692	95.1	25
Vellore	1074	0	1017	94.7	26
Tenkasi	1864	1	1763	94.6	27
Thirupathur	3279	0	3088	94.2	28
Thiruvanamalai	1322	0	1221	92.4	29
Ariyalur	1039	1	959	92.3	30
Thiruppur	1142	0	1048	91.8	31
Erode	2254	0	2062	91.5	32
Chengalpattu	1078	0	958	88.9	33
Tirunelveli	1052	0	908	86.3	34
Ranipet	1261	0	1076	85.3	35
Theni	1955	0	1662	85.0	36
Chennai	713	0	597	83.7	37
Namakkal	1342	0	1111	82.8	38
Total	62652	9	59650	95.2	

The Districts in rank 25 to 38 are below the State average of 95.2 under the coverage of Deliveries in PPIUCD.

**COVERAGE OF DELIVERIES IN MEDICAL COLLEGE HOSPITAL
WITH 0 & 1 CHILD 2024-25 (APRIL 2024 TO JANUARY 2025)**

Name of the Medical College Hospital	with 0 & 1 Child Deliveries	Covered by (April 2024 to January 2025)			Rank (for PPIUCD)
		Stern.	PPIUCD	%	
MCH Villupuram	2484	0	2470	99.4	1
MCH,Nagapattinam	1420	1	1407	99.1	2
MCH,Kallakurichi	4094	0	4036	98.6	3
MCH,Tiruppur	3040	0	2975	97.9	4
MCH, Pudukkottai	3174	0	3103	97.8	5
MCH, Theni	2788	0	2723	97.7	6
MCH, Thoothukudi	2413	0	2346	97.2	7
MCH, R.S.R.M. Chennai	4835	1	4689	97.0	8
MCH,Dindigul	4075	2	3950	96.9	9
MCH,Krishnagiri	2392	2	2318	96.9	10
MCH Thiruvallur	3503	0	3388	96.7	11
MCH, Kilpauk, Chennai	2081	1	2010	96.6	12
MCH,Sivagangai	1988	1	1920	96.6	13
MCH, Tiruvannamalai	5164	3	4974	96.3	14
MCH, KGH, Chennai	3408	0	3276	96.1	15
MCH, Thiruvavarur	1772	1	1702	96.0	16
MCH,Ariyalur	1176	0	1124	95.6	17
MCH, Vellore	4041	6	3847	95.2	18
MCH,Virudhunagar	2238	1	2128	95.1	19
GRMH, Thanjavur	5043	1	4740	94.0	20
M.G.M., MCH, Trichy	4006	0	3716	92.8	21
MCH, Karur	1746	0	1613	92.4	22
MCH, Dharmapuri	3002	0	2711	90.3	23
MCH,Ooty	924	0	816	88.3	24
MCH, IOG and W&Ch, Chennai	6664	0	5824	87.4	25
MCH, IRT Perundurai, Erode	561	0	490	87.3	26
MCH, Nagercoil	986	1	859	87.1	27
MCH, Tirunelveli	2899	3	2516	86.8	28
MCH,Namakkal	1204	0	1039	86.3	29
MCH,Ramanathapuram	1747	1	1497	85.7	30
MCH, Chengalpattu	4302	0	3592	83.5	31
MCH, Cuddalore	1580	2	1311	83.0	32
MCH Rajaji , Madurai	6276	3	5191	82.7	33
MCH, Coimbatore	2662	2	2175	81.7	34
M.K.M.C. Hpl Salem	4086	1	3096	75.8	35
ESI.MCH.,Coimbatore	235	0	167	71.1	36
Total	104009	33	95739	92.0	

The Districts in rank 23 to 36 are below the State average of 92.0 under the Coverage of Deliveries in PPIUCD

**COVERAGE OF DELIVERIES IN GOVERNMENT PRIMARY HEALTH CENTRE
WITH 2 CHILDREN 2024-25 (APRIL 2024 TO JANUARY 2025)**

Name of the HUDs	with 2 Children Deliveries	Covered by (April 2024 to January 2025)				Rank (for Sterilisation)
		Stern.	%	PPIUCD	%	
Kanniyakumari	310	171	55.2	79	25.5	1
Erode	597	325	54.4	170	28.5	2
Chennai	3865	2051	53.1	1023	26.5	3
Virudhunagar	593	311	52.4	168	28.3	4
Ranipet	418	190	45.5	164	39.2	5
Cheygar	376	134	35.6	211	56.1	6
Thiruvarur	63	22	34.9	25	39.7	7
Namakkal	309	107	34.6	138	44.7	8
Kancheepuram	374	127	34.0	149	39.8	9
Thiruppur	516	169	32.8	257	49.8	10
Mayiladuthurai	66	21	31.8	40	60.6	11
Villupuram	1175	363	30.9	753	64.1	12
Thirupathur	631	192	30.4	315	49.9	13
Nagapattinam	103	31	30.1	56	54.4	14
Sivakasi	354	101	28.5	182	51.4	15
Chengalpattu	337	92	27.3	159	47.2	16
Ramanathapuram	91	23	25.3	26	28.6	17
Coimbatore	662	165	24.9	364	55.0	18
Thoothukudi	498	124	24.9	296	59.4	19
Vellore	719	158	22.0	498	69.3	20
Paramakudi	380	83	21.8	201	52.9	21
Thiruvallur	1027	221	21.5	750	73.0	22
Theni	424	87	20.5	281	66.3	23
Sivagangai	484	95	19.6	313	64.7	24
Madurai	1620	305	18.8	1204	74.3	25
Tenkasi	425	77	18.1	266	62.6	26
Koilpatti	180	32	17.8	102	56.7	27
Thiruvanamalai	999	167	16.7	813	81.4	28
Karur	496	79	15.9	333	67.1	29
Cuddalore	832	117	14.1	660	79.3	30
Attur	634	83	13.1	373	58.8	31
The Nilgiris	138	18	13.0	116	84.1	32
Poonamalle	159	20	12.6	139	87.4	33
Pudukkottai	460	56	12.2	341	74.1	34
Aranthangi	193	23	11.9	135	69.9	35
Salem	1189	121	10.2	929	78.1	36
Thanjavur	499	50	10.0	364	72.9	37
Tirunelveli	471	47	10.0	289	61.4	38
Dharmapuri	1036	98	9.5	799	77.1	39
Ariyalur	274	25	9.1	203	74.1	40
Trichy	1282	115	9.0	838	65.4	41
Krishnagiri	709	63	8.9	492	69.4	42
Palani	328	16	4.9	299	91.2	43
Perambalur	142	6	4.2	129	90.8	44
Dindigul	401	16	4.0	323	80.5	45
Kallakurichi	1069	42	3.9	999	93.5	46
Total	27908	6939	24.9	16764	60.1	

The HUDs in rank 20 to 46 are below the State average of 24.9 under the coverage of Deliveries in Sterilisation.

**COVERAGE OF DELIVERIES IN GOVT. HOSPITAL
WITH 2 CHILDREN 2024-25 (APRIL 2024 TO JANUARY 2025)**

Name of the Districts	with 2 Children Deliveries	Covered by (April 2024 to January 2025)				Rank (for Sterilisation)
		Stern.	%	PPIUCD	%	
Kanniyakumari	1318	1074	81.5	196	14.9	1
Tenkasi	1755	1171	66.7	490	27.9	2
Virudhunagar	3427	2194	64.0	1091	31.8	3
Thiruvarur	1590	992	62.4	566	35.6	4
Kancheepuram	2115	1317	62.3	689	32.6	5
Theni	1721	1057	61.4	464	27.0	6
Mayiladuthurai	2064	1258	60.9	777	37.6	7
Thiruppur	1085	631	58.2	396	36.5	8
Coimbatore	1637	950	58.0	584	35.7	9
Erode	1934	1119	57.9	672	34.7	10
Ramanathapuram	773	434	56.1	290	37.5	11
Villupuram	1094	600	54.8	489	44.7	12
Nagapattinam	154	84	54.5	70	45.5	13
Chennai	629	336	53.4	267	42.4	14
Namakkal	1404	739	52.6	519	37.0	15
Krishnagiri	2104	1104	52.5	991	47.1	16
Thoothukudi	1906	983	51.6	867	45.5	17
Pudukkottai	1136	559	49.2	530	46.7	18
Ranipet	1465	718	49.0	586	40.0	19
Ariyalur	908	442	48.7	393	43.3	20
Dindigul	1135	549	48.4	548	48.3	21
Sivagangai	1065	493	46.3	533	50.0	22
Chengalpattu	1184	548	46.3	559	47.2	23
Madurai	2084	961	46.1	1069	51.3	24
Karur	810	372	45.9	402	49.6	25
Vellore	1329	582	43.8	654	49.2	26
The Nilgiris	418	173	41.4	239	57.2	27
Thiruvallur	1098	434	39.5	635	57.8	28
Thirupathur	2767	1076	38.9	1545	55.8	29
Thanjavur	2597	982	37.8	1584	61.0	30
Thiruvanamalai	1749	661	37.8	970	55.5	31
Tirunelveli	1128	418	37.1	556	49.3	32
Cuddalore	4804	1489	31.0	3006	62.6	33
Dharmapuri	1084	313	28.9	716	66.1	34
Trichy	1953	525	26.9	1335	68.4	35
Salem	2260	527	23.3	1664	73.6	36
Perambalur	1634	302	18.5	1284	78.6	37
Kallakurichi	576	84	14.6	488	84.7	38
Total	59894	28251	47.2	28714	47.9	

The Districts in rank 22 to 38 are below the State average of 47.2 under the coverage of Deliveries in Sterilisation.

**COVERAGE OF DELIVERIES IN MEDICAL COLLEGE HOSPITAL
WITH 2 CHILDREN 2024-25 (APRIL 2024 TO JANUARY 2025)**

Name of the Medical College Hospital	with 2 Children Deliveries	Covered by (April 2024 to January 2025)				Rank (for Sterilisation)
		Stern.	%	PPIUCD	%	
MCH, Nagercoil	828	517	62.4	289	34.9	1
ESI.MCH.,Coimbatore	254	148	58.3	63	24.8	2
MCH, Thiruvarur	1125	655	58.2	440	39.1	3
MCH,Nagapattinam	1009	540	53.5	466	46.2	4
MCH,Virudhunagar	1479	768	51.9	634	42.9	5
MCH, IRT Perundurai, Erode	418	215	51.4	193	46.2	6
MCH,Ramanathapuram	1565	698	44.6	808	51.6	7
MCH,Tiruppur	2334	1026	44.0	1201	51.5	8
MCH, Cuddalore	1019	414	40.6	529	51.9	9
MCH,Ooty	678	275	40.6	363	53.5	10
MCH, R.S.R.M. Chennai	3642	1454	39.9	2095	57.5	11
MCH, KGH, Chennai	2018	800	39.6	1087	53.9	12
MCH,Sivagangai	1591	618	38.8	932	58.6	13
MCH, Thoothukudi	1707	655	38.4	1050	61.5	14
MCH, IOG and W&Ch, Chennai	4091	1527	37.3	2315	56.6	15
MCH Rajaji , Madurai	4102	1493	36.4	2570	62.7	16
MCH, Theni	2279	812	35.6	1441	63.2	17
MCH,Dindigul	3222	1115	34.6	2039	63.3	18
MCH, Chengalpattu	3623	1241	34.3	1867	51.5	19
MCH, Karur	1298	422	32.5	796	61.3	20
MCH, Tirunelveli	1915	622	32.5	1214	63.4	21
MCH, Coimbatore	2079	654	31.5	1259	60.6	22
MCH,Ariyalur	1051	308	29.3	709	67.5	23
GRMH, Thanjavur	4006	1167	29.1	2801	69.9	24
M.K.M.C. Hpl Salem	3435	987	28.7	2225	64.8	25
MCH,Namakkal	1010	276	27.3	659	65.2	26
MCH, Pudukkottai	2221	606	27.3	1571	70.7	27
MCH,Krishnagiri	2347	627	26.7	1680	71.6	28
M.G.M., MCH, Trichy	3106	825	26.6	2181	70.2	29
MCH Thiruvallur	2650	655	24.7	1902	71.8	30
MCH, Tiruvannamalai	4227	1036	24.5	3092	73.1	31
MCH, Vellore	3208	680	21.2	2503	78.0	32
MCH Villupuram	2254	477	21.2	1773	78.7	33
MCH, Kilpauk, Chennai	1737	292	16.8	1442	83.0	34
MCH, Dharmapuri	2810	420	14.9	2216	78.9	35
MCH,Kallakurichi	2655	336	12.7	2283	86.0	36
Total	78993	25361	32.1	50688	64.2	

The Districts in rank 22 to 36 are below the State average of 32.1 under the coverage of Deliveries in Sterilisation.

**COVERAGE OF DELIVERIES IN GOVERNMENT PRIMARY HEALTH CENTRE
WITH 3 & ABOVE CHILDREN 2024-25 (APRIL 2024 TO JANUARY 2025)**

Name of the HUD	with 3 & above Children Deliveries	Covered by (April 2024 to January 2025)				Rank (for Sterilization)
		Stern.	%	PPIUCD	%	
Ranipet	144	98	68.1	24	16.7	1
Thirupathur	369	233	63.1	57	15.4	2
Nagapattinam	31	19	61.3	8	25.8	3
Kanniyakumari	53	31	58.5	13	24.5	4
Koilpatti	38	21	55.3	9	23.7	5
Paramakudi	124	68	54.8	35	28.2	6
Villupuram	376	205	54.5	155	41.2	7
Sivakasi	53	28	52.8	13	24.5	8
Chennai	414	218	52.7	96	23.2	9
Sivagangai	133	70	52.6	49	36.8	10
Virudhunagar	80	41	51.3	25	31.3	11
Thoothukudi	157	79	50.3	53	33.8	12
Pudukkottai	168	84	50.0	65	38.7	13
Mayiladuthurai	24	12	50.0	10	41.7	14
Cheyyar	97	48	49.5	45	46.4	15
Karur	160	78	48.8	51	31.9	16
Madurai	514	241	46.9	235	45.7	17
Tenkasi	114	53	46.5	39	34.2	18
Vellore	501	228	45.5	217	43.3	19
Namakkal	63	28	44.4	23	36.5	20
Cuddalore	278	121	43.5	146	52.5	21
Kancheepuram	83	34	41.0	21	25.3	22
Chengalpattu	125	51	40.8	45	36.0	23
Erode	68	27	39.7	29	42.6	24
Aranthangi	49	18	36.7	24	49.0	25
Theni	75	27	36.0	37	49.3	26
Attur	286	102	35.7	91	31.8	27
Thiruvanamalai	480	165	34.4	308	64.2	28
Dharmapuri	441	149	33.8	228	51.7	29
Ramanathapuram	18	6	33.3	2	11.1	30
Thiruppur	128	42	32.8	68	53.1	31
Thiruvallur	269	88	32.7	152	56.5	32
Thanjavur	178	49	27.5	98	55.1	33
Coimbatore	174	47	27.0	84	48.3	34
Salem	325	85	26.2	201	61.8	35
Poonamalle	41	10	24.4	31	75.6	36
Perambalur	34	8	23.5	24	70.6	37
Kallakurichi	652	144	22.1	490	75.2	38
Tirunelveli	146	32	21.9	65	44.5	39
Trichy	522	114	21.8	280	53.6	40
Thiruvarur	23	5	21.7	11	47.8	41
Ariyalur	99	21	21.2	58	58.6	42
The Nilgiris	39	8	20.5	31	79.5	43
Dindigul	110	22	20.0	72	65.5	44
Krishnagiri	303	45	14.9	174	57.4	45
Palani	92	6	6.5	84	91.3	46
Total	8651	3309	38.2	4076	47.1	

The HUDs in rank 25 to 46 are below the State average of 38.2 under the coverage of Deliveries in Sterilisation.

**COVERAGE OF DELIVERIES IN GOVT. HOSPITAL
WITH 3 & ABOVE CHILDREN 2024-25 (APRIL 2024 TO JANUARY 2025)**

Name of the Districts	with 3 & above Children Deliveries	Covered by (April 2024 to January 2025)				Rank (for Sterilization)
		Stern.	%	PPIUCD	%	
Kanniyakumari	76	67	88.2	5	6.6	1
Mayiladuthurai	218	191	87.6	24	11.0	2
Ramanathapuram	81	69	85.2	5	6.2	3
Tenkasi	194	165	85.1	17	8.8	4
Kancheepuram	218	183	83.9	31	14.2	5
Virudhunagar	348	291	83.6	47	13.5	6
Erode	209	167	79.9	33	15.8	7
Perambalur	406	311	76.6	93	22.9	8
Thiruvarur	157	116	73.9	35	22.3	9
Krishnagiri	481	355	73.8	123	25.6	10
Madurai	278	204	73.4	65	23.4	11
Ranipet	349	255	73.1	63	18.1	12
Thiruppur	132	96	72.7	27	20.5	13
Sivagangai	160	116	72.5	43	26.9	14
Ariyalur	122	88	72.1	22	18.0	15
Thoothukudi	233	167	71.7	61	26.2	16
Villupuram	181	129	71.3	46	25.4	17
Theni	225	158	70.2	38	16.9	18
Thiruvanamalai	447	312	69.8	111	24.8	19
Thirupathur	1140	781	68.5	299	26.2	20
Thanjavur	462	314	68.0	141	30.5	21
Vellore	485	314	64.7	114	23.5	22
Cuddalore	907	587	64.7	282	31.1	23
Pudukkottai	176	113	64.2	40	22.7	24
Kallakurichi	236	151	64.0	83	35.2	25
Tirunelveli	186	119	64.0	33	17.7	26
Thiruvallur	193	119	61.7	65	33.7	27
Nagapattinam	13	8	61.5	5	38.5	28
The Nilgiris	106	64	60.4	42	39.6	29
Namakkal	205	123	60.0	59	28.8	30
Karur	120	72	60.0	34	28.3	31
Coimbatore	189	111	58.7	52	27.5	32
Dindigul	181	104	57.5	67	37.0	33
Salem	402	228	56.7	164	40.8	34
Chennai	78	44	56.4	22	28.2	35
Dharmapuri	269	148	55.0	108	40.1	36
Trichy	368	197	53.5	136	37.0	37
Chengalpattu	192	102	53.1	69	35.9	38
Total	10423	7139	68.5	2704	25.9	

The Districts in rank 21 to 38 are below the State average of 68.5 under the coverage of Deliveries in Sterilisation.

**COVERAGE OF DELIVERIES IN MEDICAL COLLEGE HOSPITAL WITH 3 & ABOVE CHILDREN 2024-25
(APRIL 2024 TO JANUARY 2025)**

Name of the Medical College Hospital	with 3 & above Children Deliveries	Covered by (April 2024 to January 2025)				Rank (for Sterilization)
		Stern.	%	PPIUCD	%	
MCH Rajaji , Madurai	632	589	93.2	36	5.7	1
MCH, R.S.R.M. Chennai	550	497	90.4	49	8.9	2
MCH, IOG and W&Ch, Chennai	577	512	88.7	45	7.8	3
MCH,Nagapattinam	94	80	85.1	14	14.9	4
MCH,Sivagangai	268	221	82.5	46	17.2	5
MCH, Thiruvarur	128	105	82.0	15	11.7	6
MCH,Ooty	103	84	81.6	17	16.5	7
GRMH, Thanjavur	755	607	80.4	148	19.6	8
ESI.MCH.,Coimbatore	9	7	77.8	2	22.2	9
MCH Thiruvallur	424	327	77.1	82	19.3	10
MCH,Ramanathapuram	229	176	76.9	53	23.1	11
MCH, Nagercoil	111	85	76.6	22	19.8	12
MCH,Virudhunagar	191	143	74.9	35	18.3	13
MCH, Vellore	1148	856	74.6	292	25.4	14
MCH, Thoothukudi	296	220	74.3	76	25.7	15
MCH,Ariyalur	305	225	73.8	64	21.0	16
MCH, Cuddalore	344	245	71.2	82	23.8	17
MCH,Krishnagiri	747	531	71.1	204	27.3	18
MCH, Tiruvannamalai	1459	1033	70.8	417	28.6	19
MCH, Theni	362	255	70.4	107	29.6	20
MCH, Kilpauk, Chennai	273	192	70.3	79	28.9	21
MCH, Pudukkottai	570	390	68.4	179	31.4	22
MCH,Tiruppur	351	240	68.4	92	26.2	23
M.K.M.C. Hpl Salem	862	588	68.2	274	31.8	24
MCH, IRT Perundurai, Erode	74	50	67.6	21	28.4	25
MCH,Dindigul	743	502	67.6	235	31.6	26
MCH, Tirunelveli	423	284	67.1	139	32.9	27
MCH, Coimbatore	414	269	65.0	116	28.0	28
MCH, KGH, Chennai	310	200	64.5	80	25.8	29
MCH, Dharmapuri	1080	696	64.4	307	28.4	30
MCH,Kallakurichi	972	610	62.8	349	35.9	31
MCH,Namakkal	191	118	61.8	64	33.5	32
MCH, Chengalpattu	601	370	61.6	155	25.8	33
MCH, Karur	265	163	61.5	95	35.8	34
MCH Villupuram	508	312	61.4	196	38.6	35
M.G.M., MCH, Trichy	804	338	42.0	376	46.8	36
Total	17173	12120	70.6	4563	26.6	

The Districts in rank 20 to 36 are below the State average of 70.6 under the coverage of Deliveries in Sterilisation.

PARITY-WISE REPORT ON STERILISATION ACCEPTORS 2024-25**(APRIL 2024 TO JANUARY 2025)**

Sl. No.	Name of the District	Sterilization Acceptors with				
		1 Child	2 Children	3 Children	4+ Children	Total
1	Ariyalur	13	1723	475	36	2247
2	Chengalpattu	16	5112	812	90	6030
3	Chennai	88	12007	3167	87	15349
4	Coimbatore	133	8205	987	96	9421
5	Cuddalore	0	4489	1702	57	6248
6	Dharmapuri	47	3838	1906	171	5962
7	Dindigul	55	5225	1157	131	6568
8	Erode	146	6875	558	48	7627
9	Kallakurichi	5	2206	1368	27	3606
10	Kancheepuram	4	3052	338	6	3400
11	Kanyakumari	54	5435	581	23	6093
12	Karur	29	2261	519	71	2880
13	Krishnagiri	22	4858	1601	41	6522
14	Madurai	21	6819	1016	45	7901
15	Myladudurai	2	2204	187	3	2396
16	Nagapattinam	3	1091	129	9	1232
17	Namakkal	78	3892	598	53	4621
18	Perambalur	19	1210	573	44	1846
19	Pudukkottai	9	2419	972	104	3504
20	Ramanathapuram	8	2635	671	44	3358
21	Ranipet	9	1566	486	55	2116
22	Salem	117	6782	1971	198	9068
23	Sivagangai	15	2760	662	43	3480
24	Tenkasi	12	3554	628	43	4237
25	Thanjavur	26	5062	1674	138	6900
26	The Nilgiris	35	1098	220	51	1404
27	Theni	21	3057	574	44	3696
28	Thirunelveli	16	3533	863	88	4500
29	Thiruchirapalli	29	4965	1538	183	6715
30	Thirupathur	22	1801	1243	163	3229
31	Thiruvallur	1	4518	901	8	5428
32	Thiruvannamalai	23	3947	1614	207	5791
33	Thiruvarur	8	2556	318	15	2897
34	Thoothukudi	0	4049	783	2	4834
35	Tiruppur	117	4924	702	66	5809
36	Vellore	55	4332	2008	238	6633
37	Villupuram	17	2904	1784	28	4733
38	Virudhunagar	94	6333	968	30	7425
TAMIL NADU		1369	153297	38254	2786	195706

**DISTRICT - WISE STERILISATIONS DONE AT GOVT HOSPITALS 2024-25
(APRIL 2024 TO JANUARY 2025)**

Sl. No.	Name of the District	Sterilisations		Inc / Dec
		2024-25	2023-24	
1	Madurai	1717	1557	160
2	The Nilgiris	405	297	108
3	Vellore	1393	1318	75
4	Thirupathur	2361	2308	53
5	Thiruvallur	1209	1163	46
6	Thiruvannamalai	1474	1437	37
7	Perambalur	998	993	5
8	Nagapattinam	153	165	-12
9	Kancheepuram	1858	1877	-19
10	Mayiladuthurai	1730	1771	-41
11	Tirunelveli	748	791	-43
12	Tenkasi	1585	1635	-50
13	Thiruppur	930	997	-67
14	Chennai	76	148	-72
15	Ramnathapuram	592	670	-78
16	Ariyalur	728	808	-80
17	Namakkal	999	1094	-95
18	Chengalpattu	1016	1114	-98
19	Ranipet	1309	1409	-100
20	Krishnagiri	1944	2050	-106
21	Dindigul	1058	1170	-112
22	Thiruvarur	1330	1445	-115
23	Karur	640	757	-117
24	Coimbatore	1439	1566	-127
25	Trichy	1240	1393	-153
26	Erode	1536	1710	-174
27	Kanniyakumari	1325	1503	-178
28	Thoothukudi	1380	1565	-185
29	Kallakurichi	796	996	-200
30	Pudukkottai	965	1175	-210
31	Theni	1394	1650	-256
32	Dharmapuri	827	1088	-261
33	Sivagangai	802	1102	-300
34	Salem	1043	1482	-439
35	Cuddalore	3032	3475	-443
36	Thanjavur	1587	2108	-521
37	Villupuram	1479	2051	-572
38	Virudhunagar	2938	3551	-613
TAMIL NADU		48036	53389	-5353

**HUD - WISE STERILISATIONS DONE AT PHC 2024-25
(APRIL 2024 TO JANUARY 2025)**

Sl. No.	Name of the HUD	No. of OTs Functioning	Sterilisations		Inc / Dec
			2024-25	2023-24	
1	Pudukkottai	7	395	229	166
2	Tuticorin	9	295	178	117
3	Sivakasi	6	491	428	63
4	Tiruchirapalli	14	553	535	18
5	Koilpatti	7	50	70	-20
6	Aranthangi	3	15	41	-26
7	Palani	7	840	867	-27
8	Dindigul	7	848	879	-31
9	Tiruvarur	7	28	61	-33
10	Coimbatore	11	290	326	-36
11	Tirunelveli	12	255	301	-46
12	Myladuthurai	3	52	100	-48
13	Perambalur	5	230	282	-52
14	Chengalpattu	6	111	164	-53
15	Sivagangai	12	763	829	-66
16	Kancheepuram	5	296	372	-76
17	Virudhunagar	8	594	687	-93
18	The Nilgiris	4	133	227	-94
19	Ariyalur	6	306	404	-98
20	Attur	10	537	635	-98
21	Nagapattinam	6	35	146	-111
22	Salem	12	1046	1159	-113
23	Tirupur	16	388	504	-116
24	Tenkasi	9	110	228	-118
25	Karur	7	412	548	-136
26	Kanyakumari	10	298	476	-178
27	Ramanathapuram	4	42	233	-191
28	Villupuram	11	1872	2066	-194
29	Ranipet	6	278	483	-205
30	Theni	8	295	523	-228
31	Cheygar	8	446	685	-239
32	Poonamalle	1	5	245	-240
33	Thirupattur	8	38	293	-255
34	Thanjavur	12	479	759	-280
35	Tiruvannamalai	11	949	1229	-280
36	Paramakudi	7	173	454	-281
37	Namakkal	15	612	912	-300
38	Vellore	7	82	418	-336
39	Dharmapuri	11	1277	1650	-373
40	Krishnagiri	12	931	1369	-438
41	Cuddalore	20	1027	1468	-441
42	Madurai	12	944	1613	-669
43	Tiruvallur	14	629	1339	-710
44	Erode	14	753	1577	-824
45	Kallakurichi	9	960	1862	-902
TAMIL NADU		399	21163	29854	-8691

**Details of Non-Functioning of Operation Theatres in Govt. Primary Health Centres
for the year 2024-25 (APRIL 2024 to JANUARY 2025)**

Sl. No.	Name of the District	Name of the HUD	Name of the PHC
1	Coimbatore	Coimbatore	Valparai
2		Coimbatore	Arisipalayam
3	Chengalpattu	Chengalpattu	Pavanjur
4		Chengalpattu	Chunampedu
5		Chengalpattu	IdaikaliNadu
6	Cuddalore	Cuddalore	Muttam
7		Cuddalore	Nallur
8		Cuddalore	Sivakkam
9	Dindigul	Dindigul	Viruveedu
10		Dindigul	Sendurai
11		Palani	Narikkalpatti
12	Kancheepuram	Kancheepuram	Elichur
13	Karur	Karur	Vangal
14		Karur	Velliyantai
15	Kanniyakumari	Kanniyakumari	Kurunthencode
16		Kanniyakumari	Arudesam
17	Krishnagiri	Krishnagiri	Jagadevi
18	Madurai	Madurai	Valayankulam
19	Myladuthurai	Myladuthurai	Konerirajapuram
20		Myladuthurai	Thiruvenkadu
21	Pudukkottai	Aranthangi	Nagudi
22		Aranthangi	Ponbethi
23		Aranthangi	Keeramangalam
24		Aranthangi	Thiruvarankulam
25		Aranthangi	Vadakkadu
26	Ramnad	Ramnad	T.U.Mangai
27		Ramnad	R.S.Mangalam
28	T.V.Malai	T.V.Malai	Nammiyampattu
29	Tenkasi	Tenkasi	Ariyapapuram
30		Tenkasi	Vadakaraikilpidagai
31	The Nilgris	The Nilgris	Nedugula
32	Thanjavur	Thanjavur	Konulampallam
33		Thanjavur	Naducavery
34	Theni	Theni	Gandamanur
35	Thiruvarur	Thiruvarur	Alathambadi
36		Thiruvarur	Perumpannaiyur
37		Thiruvarur	Muthupet
39	Thirupathur	Thirupathur	Alangayam
40	Villupuram	Villupuram	Kiliyanur
41		Villupuram	Kedar
42		Villupuram	Murukeri

**DEATH, FAILURE AND COMPLICATION REPORT 2024-25
(APRIL 2024 TO JANUARY 2025)**

Sl. No	District	DEATH				FAILURE				COMPLICATION			
		Reported		Claims Received		Reported		Claims Received		Reported		Claims Received	
		M	F	M	F	M	F	M	F	M	F	M	F
1	Ariyalur	0	0	0	0	0	0	0	0	0	0	0	0
2	Chengalpattu	0	0	0	0	0	18	0	0	0	0	0	0
3	Chennai	0	0	0	0	0	30	0	0	0	0	0	0
4	Coimbatore	0	0	0	0	0	8	0	1	0	0	0	0
5	Cuddalore	0	0	0	0	0	19	0	2	0	0	0	0
6	Dharmapuri	0	0	0	0	0	13	0	14	0	0	0	0
7	Dindigul	0	0	0	0	0	12	0	0	0	0	0	0
8	Erode	0	1	0	0	0	17	0	4	0	0	0	0
9	Kallakurichi	0	0	0	0	0	7	0	0	0	0	0	0
10	Kancheepuram	0	0	0	0	0	5	0	12	0	0	0	0
11	Kanyakumari	0	0	0	0	0	17	0	15	0	0	0	0
12	Karur	0	0	0	0	0	13	0	0	0	0	0	0
13	Krishnagiri	0	0	0	0	0	17	0	0	0	0	0	0
14	Madurai	0	0	0	0	0	30	0	13	0	0	0	0
15	Myladudurai	0	0	0	0	0	8	0	0	0	0	0	0
16	Nagapattinam	0	0	0	0	0	4	0	0	0	0	0	0
17	Namakkal	0	0	0	0	0	8	0	0	0	0	0	0
18	Perambalur	0	0	0	0	0	3	0	1	0	0	0	0
19	Pudukkottai	0	0	0	0	0	8	0	9	0	0	0	0
20	Ramanathapuram	0	1	0	0	0	15	0	2	0	0	0	0
21	Ranipet	0	0	0	0	0	10	0	0	0	0	0	0
22	Salem	0	1	0	0	0	24	0	0	0	0	0	0
23	Sivagangai	0	0	0	0	0	16	0	14	0	0	0	0
24	Tenkasi	0	0	0	0	0	4	0	0	0	0	0	0
25	Thanjavur	0	1	0	0	0	0	0	0	0	0	0	0
26	The Nilgiris	0	0	0	0	0	9	0	0	0	0	0	0
27	Theni	0	1	0	0	0	6	0	4	0	0	0	0
28	Thiruchirapalli	0	1	0	0	0	20	0	1	0	0	0	0
29	Thirunelveli	0	0	0	0	0	15	0	7	0	0	0	0
30	Thirupathur	0	0	0	0	0	7	0	0	0	0	0	0
31	Thiruvallur	0	0	0	0	0	12	0	1	0	0	0	0
32	Thiruvannamalai	0	0	0	0	0	34	0	13	0	0	0	0
33	Thiruvarur	0	0	0	0	0	15	0	0	0	0	0	0
34	Thoothukudi	0	0	0	0	0	17	0	2	0	0	0	0
35	Tiruppur	0	0	0	0	0	4	0	0	0	0	0	0
36	Vellore	0	0	0	0	0	21	0	7	0	0	0	0
37	Villupuram	0	0	0	0	0	21	0	4	0	0	0	0
38	Virudhunagar	0	0	0	0	0	20	0	3	0	0	0	0
	TOTAL	0	6	0	0	0	507	0	129	0	0	0	0

**DISTRICT-WISE TOTAL DELIVERIES -TYPE WISE 2024-25
(APRIL 2024 TO JANUARY 2025)**

Sl. No	Name of the District	GPHC, GH, MCH, ESI				Vol.Org, App.NH, Unapp.NH				Total Deliveries
		Normal	Caesarian	Assisted	Total	Normal	Caesarian	Assisted	Total	
1	Ariyalur	2080	2914	94	5088	433	1715	20	2168	7256
2	Chengalpattu	5554	5765	235	11554	3833	6943	506	11282	22836
3	Chennai	18291	19257	1162	38710	11126	18901	1555	31582	70292
4	Coimbatore	5207	4984	266	10457	9203	14617	1345	25165	35622
5	Cuddalore	7581	7315	179	15075	1394	3631	199	5224	20299
6	Dharmapuri	5896	5023	318	11237	3082	5052	266	8400	19637
7	Dindigul	6732	4628	447	11807	2400	4338	309	7047	18854
8	Erode	2469	3852	81	6402	4236	9386	291	13913	20315
9	Kallakurichi	7966	2966	178	11110	873	1566	56	2495	13605
10	Kancheepuram	3470	1864	149	5483	1120	2312	79	3511	8994
11	Kanyakumari	2500	2632	95	5227	3189	7531	303	11023	16250
12	Karur	3600	2093	381	6074	1195	2806	284	4285	10359
13	Krishnagiri	6065	5312	125	11502	2107	5124	165	7396	18898
14	Madurai	11345	6093	1227	18665	5536	7750	382	13668	32333
15	Myladudurai	2376	2735	74	5185	375	2147	17	2539	7724
16	Nagapattinam	1420	1519	147	3086	565	709	53	1327	4413
17	Namakkal	2685	3047	147	5879	2273	5205	119	7597	13476
18	Perambalur	2341	1708	72	4121	890	1648	168	2706	6827
19	Pudukkottai	5453	4136	248	9837	942	2911	1	3854	13691
20	Ramanathapuram	3022	2791	202	6015	2311	3523	212	6046	12061
21	Ranipet	2104	1680	23	3807	725	799	178	1702	5509
22	Salem	9224	7264	166	16654	8726	9348	799	18873	35527
23	Sivagangai	3870	3135	230	7235	1889	2641	188	4718	11953
24	Tenkasi	2104	2421	73	4598	2486	5032	173	7691	12289
25	Thanjavur	7814	8686	354	16854	2751	9973	462	13186	30040
26	The Nilgiris	1374	1457	63	2894	442	490	16	948	3842
27	Theni	4866	5037	174	10077	485	1655	24	2164	12241
28	Thiruchirapalli	8828	5533	415	14776	5988	9878	770	16636	31412
29	Thirunelveli	4106	4086	247	8439	3299	5969	890	10158	18597
30	Thirupathur	5455	2959	35	8449	1025	1598	18	2641	11090
31	Thiruvallur	5865	4656	153	10674	2150	4298	143	6591	17265
32	Thiruvannamalai	11140	5639	119	16898	429	965	2	1396	18294
33	Thiruvarur	2527	3965	148	6640	404	2139	29	2572	9212
34	Thoothukudi	5657	4150	291	10098	2919	4271	214	7404	17502
35	Tiruppur	4953	3879	252	9084	2242	5156	438	7836	16920
36	Vellore	7755	4833	207	12795	7795	5959	2200	15954	28749
37	Villupuram	4986	4270	117	9373	212	1051	2	1265	10638
38	Virudhunagar	5919	7013	263	13195	1809	4943	339	7091	20286
	TOTAL	204600	171297	9157	385054	102859	183980	13215	300054	685108

DISTRICT-WISE FW CONTRACEPTIVE STOCK POSITION (AS ON 31.01.2025)**(As per Monthly Report)**

Sl. No	District	IUCD	NIRODH	ANTARA	ORAL-PILLS	EC_PILLS	CHHAYA	PTK	MMA
1	Ariyalur	3909	83267	1373	7165	2237	14934	7231	39
2	Chengalpattu	3272	177025	1251	9759	3075	8918	23346	311
3	Chennai	9904	894847	7765	49585	12576	32935	18830	1474
4	Coimbatore	4888	234386	2617	15678	4919	13248	8011	1663
5	Cuddalore	4525	83164	914	4297	772	5256	6904	1131
6	Dharmapuri	3043	194410	1730	18077	6530	9998	4341	576
7	Dindigul	7085	300592	2708	8351	2118	11098	5429	1270
8	Erode	6124	184273	1800	7469	3227	5013	10761	1207
9	Kallakurichi	1621	82230	870	15008	3829	8655	1580	525
10	Kancheepuram	3031	179741	556	7868	1777	5433	17094	357
11	Kanyakumari	2953	255953	2588	13241	7627	1508	7361	361
12	Karur	2912	204154	1473	18820	5890	8063	8662	34
13	Krishnagiri	1940	175832	1132	7472	4433	6339	4180	746
14	Madurai	3636	234191	2384	37081	7362	5180	42496	939
15	Myladudurai	2571	47590	672	8990	1659	3152	1110	592
16	Nagapattinam	3481	63417	587	7907	448	3005	10414	896
17	Namakkal	7017	33475	1483	3172	804	1974	2475	851
18	Perambalur	6162	339527	1934	12232	2720	16287	13661	23
19	Pudukkottai	3218	66510	1670	6223	2924	10419	6026	534
20	Ramanathapuram	6232	42964	3720	324	5838	10233	2700	810
21	Ranipet	3024	72552	921	2615	1005	3228	6928	295
22	Salem	4445	130311	1484	2624	1262	920	6115	1353
23	Sivagangai	5609	80846	1448	5976	1672	4726	10761	441
24	Tenkasi	2648	195581	1960	12782	3568	689	2124	290
25	Thanjavur	2042	61155	933	2469	652	724	11004	991
26	The Nilgiris	4901	88925	984	7354	3767	2944	6188	378
27	Theni	2618	164092	1563	8375	3278	7420	7306	533
28	Thiruchirapalli	2784	65127	587	6001	1056	4923	10830	879
29	Thirunelveli	5039	217158	3739	13508	4618	2595	14023	384
30	Thirupathur	1368	99633	740	5043	1661	3372	485	532
31	Thiruvallur	7044	208928	1651	32994	11236	19815	6722	640
32	Thiruvannamalai	5285	134737	2531	10748	3796	4243	5800	1959
33	Thiruvarur	8039	85167	2546	7380	1267	4085	7779	870
34	Thoothukudi	4333	419363	1796	30051	8905	9417	42015	379
35	Tiruppur	9620	10561	2068	11704	3032	8101	61852	669
36	Vellore	2113	72250	1375	7357	1896	3686	4268	674
37	Villupuram	2305	65043	1818	17849	3930	5091	5233	900
38	Virudhunagar	1991	111891	2895	4307	1295	3575	37173	685
	STATE TOTAL	162732	6160868	70266	447856	138661	271202	449218	27191

STATISTICAL VITAL RATES FORMULAE

$$\text{Crude Birth Rate (CBR)} = \frac{\text{No. of Live Births which occurred in a given geographical area during a given year}}{\text{Mid year estimated population of the same area during the same year}} \times 1000$$

$$\text{Crude Death Rate (CDR)} = \frac{\text{No. of Deaths which occurred in a given geographical area during a given year}}{\text{Mid year estimated population of the same area during the same year}} \times 1000$$

$$\text{Infant Mortality Rate (IMR)} = \frac{\text{No. of Deaths under one year of age which occurred among the population of a given area during a given year}}{\text{No. of Live Births which occurred among the population of the same area during the same year}} \times 1000$$

$$\text{Still Birth Rate (SBR)} = \frac{\text{No. of Still Births which occurred in a given geographical area during a given year}}{\text{Total No. of Delivery (Live Birth + Still Birth) of the same geographical area during the same year}} \times 1000$$

$$\text{Maternal Mortality Ratio (MMR)} = \frac{\text{Total No. of woman who die as a result of pregnancy and child birth complications}}{\text{Total No. of Live Births in a given year}} \times 100000$$

$$\text{Age Specific Fertility Rate (ASFR)} = \frac{\text{No. of Live Births to the mothers of a specific age group of population in a given geographical area during the given year}}{\text{Mid year female population of the specified age group in the given area during the same year}} \times 1000$$

$$\text{Total Fertility Rate (TFR)} = \frac{5 \times \text{summation of ASFR}}{1000}$$

(Where the age grouping is in class interval of 5 years)

$$\% \text{ of HOB} = \frac{\text{No. of Live Births 3 and above}}{\text{Total No. of Live Births}} \times 100$$