

**CONTENT**

| <b>Sl.No.</b> | <b>Items</b>   | <b>Page No.</b> |
|---------------|--|-----------------|
| 1             | FP Services and MTP Services available in the State                                    | 1               |
| 2             | FP Services and MTP Services available in the Public Health facilities at Free of Cost | 2               |
| 3             | Demographic Indicators   | 3               |
| 4             | District Wise Family Welfare Performing Centres  | 4               |
| 5             | Population and Socio Economic Indicators (Census -2011)                                | 5               |
| 6             | District Profile (Unmet need) - NFHS-5 (2019-21) Survey                                | 6               |
| 7             | District-wise % of Higher Order Births -2023   | 7               |
| 8             | Trends in % of TFR & HOB in Tamil Nadu   | 8               |
| 9             | State F.W Performance & Indicators   | 9               |
| 10            | Department wise Sterilisation, PPIUCD, Antara & Chhaya and MTP Performance             | 10              |
| 11            | F.W Performance During and Upto the Month  | 11              |
| 12            | Department wise Sterilisation Performance  | 12              |
| 13            | Department wise PPIUCD Performance   | 13              |
| 14            | Department wise ANTARA Performance   | 14              |
| 15            | Department wise CHHAYA Performance   | 15              |
| 16            | Male Sterilisation Performance   | 16              |
| 17            | Female Sterilisation Performance   | 17              |
| 18            | Total Sterilisation Performance  | 18              |
| 19            | Sterilisation Performance compared with Previous Year                                  | 19              |
| 20            | Method wise Male and Female Sterilisation Performance                                  | 20              |
| 21            | PPIUCD Performance   | 21              |
| 22            | Interval IUCD Performance  | 22              |
| 23            | Total IUCD Performance   | 23              |
| 24            | IUCD Performance compared with Previous Year   | 24              |
| 25            | CC Performance   | 25              |
| 26            | Oral Pills Performance   | 26              |
| 27            | Chhaya & E-Pills Performance   | 27              |
| 28            | Antara Performance   | 28              |
| 29            | Sterilisation, PPIUCD Performance in MCHs  | 29              |
| 30            | Technique-wise MTP Performance compared with Previous Year                             | 30              |
| 31            | Post Abortion Contraceptive  | 31              |
| 32            | MTP Performance by duration of pregnancy   | 32              |
| 33            | Coverage of Deliveries in MCH, GH & GPHC with Primi Child                              | 33              |
| 34            | Coverage of Deliveries in MCH, GH & GPHC with 2 & above Children                       | 34              |
| 35            | Total Coverage of Deliveries in MCH, GH & GPHC   | 35              |
| 36            | Coverage of Deliveries in GPHC with 0 and 1 Child                                      | 36              |
| 37            | Coverage of Deliveries in GH with 0 and 1 Child  | 37              |
| 38            | Coverage of Deliveries in MCH with 0 and 1 Child                                       | 38              |
| 39            | Coverage of Deliveries in GPHC with 2 Children   | 39              |
| 40            | Coverage of Deliveries in GH with 2 Children   | 40              |
| 41            | Coverage of Deliveries in MCH with 2 Children  | 41              |
| 42            | Coverage of Deliveries in GPHC - 3 and above Children                                  | 42              |
| 43            | Coverage of Deliveries in GH - 3 and above Children                                    | 43              |
| 44            | Coverage of Deliveries in MCH - 3 and above Children                                   | 44              |
| 45            | District wise Sterilisation done at Govt. Hospital OTs                                 | 45              |
| 46            | Parity-wise Report on Sterilisation Acceptors  | 46              |
| 47            | HUD-wise Sterilisation done at GPHC OTs  | 47              |
| 48            | Non-Functioning of Operation Theatres in Govt. Primary Health Centres                  | 48              |
| 49            | Death,Failure and Complication Occurred due to Sterilisation                           | 49              |
| 50            | District Wise Total Deliveries - Type wise in MCH, GH and ESI Hospitals                | 50              |
| 51            | District-wise FW Contraceptive Stock Position  | 51              |
| 52            | Statistical Vital Rates Formula  | 52              |

**ABBREVIATIONS  
USED IN THIS BULLETIN**

|           |   |  |
|-----------|---|--|
| CBR       | : | Crude Birth Rate                                     |
| CC        | : | Conventional Contraceptive                           |
| CDR       | : | Crude Death Rate                                     |
| CPR       | : | Contraceptive Prevalence Rate                        |
| Dec.      | : | Decrease   |
| DME       | : | Directorate of Medical Education                     |
| DMS       | : | Directorate of Medical and Rural Health Services     |
| DPH&PM    | : | Directorate of Public Health and Preventive Medicine |
| E - Pills | : | Emergency Contraceptive Pills                        |
| ELD       | : | Expected Level of Demand                             |
| ESI       | : | Employees State Insurance                            |
| HOB       | : | Higher Order Births                                  |
| HSC       | : | Health Sub-Centre                                    |
| IMR       | : | Infant Mortality Rate                                |
| Inc.      | : | Increase   |
| IUCD      | : | Intra Utrine Contraceptive Device                    |
| MMR       | : | Maternal Mortality Ratio                             |
| MTP       | : | Medical Termination of Pregnancy                     |
| OCP       | : | Oral Contraceptive Pill                              |
| PELD      | : | Proportionate Expected Level of Demand               |
| PHC       | : | Primary Health Centre                                |
| PNH       | : | Private Nursing Home                                 |
| PPC       | : | Post Partum Centre                                   |
| RFWC      | : | Rural Family Welfare Centre                          |
| SBR       | : | Still Birth Rate                                     |
| Stern.    | : | Sterilisation  |
| UFWC      | : | Urban Family Welfare Centre                          |
| UHP       | : | Urban Health Post                                    |
| w.r.t.    | : | with reference to                                    |

## FAMILY PLANNING AND MTP SERVICES AVAILABLE IN THE STATE

|  |   |
|--|---|
| Home delivery of Contraceptives        | <p>Condoms (Male)</p> <p>Oral Contraceptive Pills (mala-N)</p> <p>Emergency Contraceptive Pills (not to be used routinely)</p> <p>Chhaya - Centchroman (weekly pills)</p> <p>Pregnancy Test Kit</p>   |
| Delaying the first child               | <p>Condoms (Male)</p> <p>Oral Contraceptive Pills / Chhaya (Female)</p> <p>Intra Uterine Contraceptive Device (IUCD)</p> <p>Antara - Injectable MPA (Medroxy Progesterone Acetate )</p> <p>Emergency Contraceptive Pills (not to be used routinely)</p> |
| Healthy Spacing between two deliveries | <p>Condoms (Male)</p> <p>Post Partum Intra Uterine Contraceptive Device (PPIUCD)</p> <p>Oral Contraceptive Pills (mala-N)</p> <p>Antara - Injectable MPA (Medroxy Progesterone Acetate )</p> <p>Chhaya - Centchroman (weekly pills)</p>                 |
| Limiting methods                       | <p>Female Sterilization - Mini-lap, Laparoscopic, Pupal Sterilization,</p> <p>Male Sterilization - Conventional Vasectomy, No scalpal Vasectomy.</p>  |
| Medical Termination of Pregnancy       | <p>Medical Method of Abortion (upto 9 weeks)</p> <p>Manual Vacuum Aspiration Method</p> <p>Medical Method - Ethacridine lactate extra amniotic instillation</p> <p>Surgical Method - Dilatation &amp; Evacuation (D&amp;E)</p>                          |

**FAMILY PLANNING AND MTP SERVICES AVAILABLE IN THE PUBLIC HEALTH FACILITIES AT FREE OF COST**

| Health Sub Centre        | Primary Health Centre / Health Post   | Community Health Centre                               | Government Hospital                                  | Government Medical College Hospital                  |
|--------------------------|---|---|--|--|
| Counseling               | All the services available at Health Sub Centre +                           | All the services available at Primary Health Centre + | All the services available at CHC/FRU on daily basis | All the services available at CHC/FRU on daily basis |
| IUCD Insertion           |   |   |  |  |
| Oral Pill distribution   |   |   |  |  |
| Condom distribution      |   |   |  |  |
| Chhaya distribution      |   |   |  |  |
| ECP distribution         |   |   |  |  |
| Pregnancy Test Kit       |   |   |  |  |
| Follow up of acceptors   |   |   |  |  |
| Injectable Contraceptive |   |   |  |  |
|                          | Minilap Sterilization including Post Partum Sterilization (fixed day basis) |   |  |  |
|                          | NSV (fixed day basis)   |   |  |  |
|                          | PPIUCD  |   |  |  |
|                          | Referral linkage [including Safe Abortion Services]                         |   |  |  |
|                          |   | MTP services  |  |  |
|                          |   | Lap. Sterilization (fixed day basis)                  |  |  |
|                          |   | Management of complication                            |  |  |

**Home Delivery of Contraceptives through ASHA and AWW**

Condom distribution

Oral Pill distribution

Emergency Contraceptive Pill distribution

Chhaya distribution

Pregnancy Test Kit

### DEMOGRAPHIC INDICATORS

| SL. NO. | INDICATORS  |        | INDIA | TAMIL NADU |
|---------|---|--------|-------|------------|
| 1       | Population (Crores) - 2011 Census                       |        | 121   | 7.2        |
| 2       | % of Population less than 15 years                      |        | 32    | 24.1       |
| 3       | % of Population more than 65 years                      |        | 5     | 5.7        |
| 4       | % of Urban Population                                   |        | 31    | 48         |
| 5       | Population Density per Sq. Km.                          |        | 382   | 555        |
| 6       | Life Expectancy at Birth - 2011-15                      | Male   | 67.3  | 68.6       |
|         |   | Female | 69.6  | 71.8       |
| 7       | Crude Birth Rate - 2020 (SRS)                           |        | 19.5  | 13.8       |
| 8       | Crude Death Rate - 2020 (SRS)                           |        | 6.0   | 6.1        |
| 9       | Natural Growth Rate - 2020 (SRS)                        |        | 13.5  | 7.7        |
| 10      | Total Fertility Rate - 2020 (SRS)                       |        | 2.0   | 1.4        |
| 11      | Infant Mortality Rate - 2020 (SRS)                      |        | 28.0  | 13.0       |
| 12      | Maternal Mortality Ratio - 2018-20 (SRS)                |        | 97.0  | 54.0       |
| 13      | Modern Contraceptive Prevalence Rate - 2019-21 (NFHS-5) |        | 56.5% | 65.5%      |

Source :

Sample Registration System Registrar General, Government of India

Projected Level of Expectation of Life at Birth for India and States: 2001 - 2026 - M/O Health and Family Welfare

National Family Health Survey - 5 (NFHS-5)

**DISTRICT - WISE FAMILY WELFARE PERFORMING CENTRES**

| S. No | Name of the HUD    | MCH       | HQRS      | SDH       |            |          |            | GPHC       |                 |            |                          | HSC         | Total Institutions | ESI Hospitals | ESI Dispensaries | APPD. N.H   | UN APPD. N.H | No. of ASHA Approved |
|-------|--------------------|-----------|-----------|-----------|------------|----------|------------|------------|-----------------|------------|--------------------------|-------------|--------------------|---------------|------------------|-------------|--------------|----------------------|
|       |                    |           |           | NTK       | TK         | W&CH     | Total SDH  | Rural      |                 | Urban      | Total Urban & Rural GPHC |             |                    |               |                  |             |              |                      |
|       |                    |           |           |           |            |          |            | Block GPHC | Additional GPHC | Urban GPHC |                          |             |                    |               |                  |             |              |                      |
| 1     | ARIYALUR           | 1         | 1         | 0         | 2          | 0        | 2          | 6          | 31              | 2          | 39                       | 117         | 160                | 0             | 1                | 12          | 9            | 0                    |
| 2     | CHENNAI            | 4         | 0         | 1         | 2          | 0        | 3          | 0          | 0               | 159        | 159                      | 0           | 166                | 2             | 21               | 329         | 113          | 0                    |
| 3     | COIMBATORE         | 2         | 1         | 4         | 8          | 0        | 12         | 12         | 41              | 36         | 89                       | 328         | 432                | 1             | 31               | 216         | 85           | 55                   |
| 4     | CUDDALORE          | 1         | 1         | 1         | 8          | 0        | 9          | 14         | 50              | 7          | 71                       | 319         | 401                | 0             | 7                | 68          | 17           | 20                   |
| 5     | DHARMAPURI         | 1         | 1         | 0         | 3          | 0        | 3          | 10         | 40              | 1          | 51                       | 218         | 274                | 0             | 2                | 28          | 10           | 116                  |
| 6     | DINDIGUL           | 1         | 1         | 5         | 6          | 0        | 11         | 14         | 52              | 7          | 73                       | 311         | 397                | 0             | 11               | 59          | 12           | 157                  |
| 7     | ERODE              | 1         | 1         | 2         | 5          | 0        | 7          | 14         | 49              | 13         | 76                       | 311         | 396                | 0             | 7                | 179         | 6            | 75                   |
| 8     | KANCHEEPURAM       | 0         | 1         | 0         | 3          | 0        | 3          | 5          | 18              | 5          | 28                       | 143         | 175                | 0             | 5                | 21          | 0            | 0                    |
| 9     | CHENGALPATTU       | 1         | 1         | 2         | 5          | 0        | 7          | 8          | 29              | 12         | 49                       | 221         | 279                | 0             | 6                | 74          | 4            | 36                   |
| 10    | KANYAKUMARI        | 1         | 1         | 3         | 5          | 0        | 8          | 9          | 30              | 8          | 47                       | 267         | 324                | 0             | 8                | 128         | 15           | 36                   |
| 11    | KARUR              | 1         | 1         | 2         | 4          | 0        | 6          | 8          | 24              | 5          | 37                       | 168         | 213                | 0             | 4                | 37          | 8            | 0                    |
| 12    | KRISHNAGIRI        | 1         | 1         | 1         | 4          | 0        | 5          | 10         | 46              | 5          | 61                       | 239         | 307                | 1             | 7                | 42          | 35           | 170                  |
| 13    | MADURAI            | 1         | 1         | 1         | 5          | 0        | 6          | 13         | 41              | 34         | 88                       | 314         | 410                | 1             | 10               | 178         | 129          | 0                    |
| 14    | MAYILADUTHURAI     | 0         | 1         | 1         | 3          | 0        | 4          | 5          | 24              | 2          | 31                       | 147         | 183                | 0             | 1                | 15          | 5            | 2                    |
| 15    | NAGAPATTINAM       | 1         | 1         | 2         | 3          | 0        | 5          | 6          | 18              | 3          | 27                       | 111         | 145                | 0             | 1                | 8           | 1            | 14                   |
| 16    | NAMAKKAL           | 1         | 1         | 3         | 4          | 0        | 7          | 15         | 40              | 8          | 63                       | 240         | 312                | 0             | 6                | 81          | 1            | 42                   |
| 17    | PERAMBALUR         | 0         | 1         | 0         | 3          | 0        | 3          | 4          | 24              | 1          | 29                       | 90          | 123                | 0             | 1                | 13          | 1            | 42                   |
| 18    | PUDUKKOTTAI        | 1         | 1         | 2         | 10         | 0        | 12         | 13         | 60              | 3          | 76                       | 242         | 332                | 0             | 3                | 30          | 8            | 96                   |
| 19    | RAMANATHAPURAM     | 1         | 1         | 2         | 6          | 0        | 8          | 11         | 43              | 5          | 59                       | 244         | 313                | 0             | 2                | 34          | 3            | 141                  |
| 20    | SALEM              | 1         | 1         | 2         | 9          | 0        | 11         | 20         | 67              | 20         | 107                      | 398         | 518                | 1             | 12               | 156         | 5            | 105                  |
| 21    | SIVAGANGAI         | 1         | 1         | 4         | 6          | 6        | 16         | 12         | 36              | 4          | 52                       | 275         | 345                | 0             | 4                | 56          | 6            | 16                   |
| 22    | THANJAVUR          | 1         | 1         | 6         | 7          | 0        | 13         | 14         | 55              | 8          | 77                       | 309         | 401                | 0             | 4                | 86          | 7            | 18                   |
| 23    | THE NILGIRIS       | 1         | 1         | 0         | 4          | 0        | 4          | 4          | 29              | 4          | 37                       | 194         | 237                | 0             | 1                | 13          | 5            | 408                  |
| 24    | THENI              | 1         | 1         | 2         | 3          | 0        | 5          | 8          | 27              | 6          | 41                       | 162         | 210                | 0             | 2                | 40          | 8            | 7                    |
| 25    | THOOTHUKUDI        | 1         | 1         | 2         | 6          | 0        | 8          | 12         | 38              | 10         | 60                       | 253         | 323                | 0             | 7                | 56          | 20           | 66                   |
| 26    | TIRUCHIRAPPALLI    | 1         | 1         | 1         | 5          | 0        | 6          | 14         | 50              | 20         | 84                       | 307         | 399                | 1             | 8                | 142         | 85           | 102                  |
| 27    | TIRUNELVELI        | 1         | 1         | 1         | 7          | 0        | 8          | 9          | 33              | 10         | 52                       | 202         | 264                | 1             | 9                | 68          | 9            | 91                   |
| 28    | TENKASI            | 0         | 1         | 2         | 6          | 0        | 8          | 10         | 36              | 6          | 52                       | 177         | 238                | 0             | 2                | 44          | 15           | 22                   |
| 29    | THIRUPPUR          | 1         | 1         | 0         | 3          | 0        | 3          | 13         | 33              | 21         | 67                       | 242         | 314                | 0             | 15               | 70          | 23           | 13                   |
| 30    | THIRUVALLUR        | 1         | 1         | 2         | 6          | 0        | 8          | 14         | 43              | 11         | 68                       | 303         | 381                | 0             | 11               | 29          | 5            | 0                    |
| 31    | TIRUVANNAMALAI     | 1         | 1         | 2         | 9          | 0        | 11         | 18         | 75              | 6          | 99                       | 410         | 522                | 0             | 3                | 29          | 6            | 218                  |
| 32    | THIRUVARUR         | 1         | 1         | 1         | 8          | 1        | 10         | 10         | 36              | 4          | 50                       | 195         | 257                | 0             | 1                | 23          | 9            | 6                    |
| 33    | VELLORE            | 1         | 1         | 1         | 2          | 0        | 3          | 7          | 26              | 13         | 46                       | 169         | 220                | 1             | 4                | 25          | 3            | 58                   |
| 34    | RANIPET            | 0         | 1         | 2         | 2          | 0        | 4          | 6          | 26              | 4          | 36                       | 163         | 204                | 0             | 4                | 21          | 3            | 32                   |
| 35    | THIRUPATHUR        | 0         | 1         | 5         | 2          | 0        | 7          | 7          | 25              | 5          | 37                       | 122         | 167                | 0             | 2                | 20          | 2            | 110                  |
| 36    | VILLUPURAM         | 1         | 1         | 1         | 5          | 0        | 6          | 13         | 49              | 3          | 65                       | 345         | 418                | 0             | 3                | 24          | 45           | 0                    |
| 37    | KALLAKURICHI       | 1         | 1         | 0         | 3          | 0        | 3          | 9          | 35              | 1          | 45                       | 212         | 262                | 0             | 1                | 11          | 40           | 255                  |
| 38    | VIRUDHUNAGAR       | 1         | 1         | 2         | 7          | 0        | 9          | 11         | 40              | 7          | 58                       | 245         | 314                | 1             | 14               | 116         | 3            | 0                    |
|       | <b>Grand Total</b> | <b>36</b> | <b>37</b> | <b>68</b> | <b>189</b> | <b>7</b> | <b>264</b> | <b>388</b> | <b>1419</b>     | <b>479</b> | <b>2286</b>              | <b>8713</b> | <b>11336</b>       | <b>10</b>     | <b>241</b>       | <b>2581</b> | <b>761</b>   | <b>2529</b>          |

Sources: NHM-TN, DMS & ESI, DPH&PM, DME

**POPULATION AND SOCIO ECONOMIC INDICATORS - CENSUS 2011**

| Sl. No           | Name of the District | 2011 Census Population | Sex Ratio  |                 | Literacy Rates |             |
|------------------|----------------------|------------------------|------------|-----------------|----------------|-------------|
|                  |                      |                        | General    | Child Sex Ratio | Males          | Females     |
| 1                | Ariyalur             | 754894                 | 1015       | 897             | 81.2           | 61.7        |
| 2                | Chennai              | 4646732                | 989        | 950             | 93.7           | 86.6        |
| 3                | Coimbatore           | 3458045                | 1000       | 956             | 89.1           | 78.9        |
| 4                | Cuddalore            | 2605914                | 987        | 896             | 85.9           | 70.1        |
| 5                | Dharmapuri           | 1506843                | 946        | 913             | 76.9           | 59.8        |
| 6                | Dindigul             | 2159775                | 998        | 934             | 84.2           | 68.3        |
| 7                | Erode                | 2251744                | 993        | 953             | 80.4           | 64.7        |
| 8                | Kancheepuram         | 3998252                | 986        | 959             | 89.9           | 79.0        |
| 9                | Kanniyakumari        | 1870374                | 1019       | 964             | 93.6           | 89.9        |
| 10               | Karur                | 1064493                | 1015       | 939             | 84.5           | 66.9        |
| 11               | Krishnagiri          | 1879809                | 958        | 926             | 78.7           | 63.9        |
| 12               | Madurai              | 3038252                | 990        | 932             | 89.7           | 77.2        |
| 13               | Nagapattinam         | 1616450                | 1025       | 959             | 89.8           | 77.6        |
| 14               | Namakkal             | 1726601                | 986        | 914             | 82.6           | 66.6        |
| 15               | Perambalur           | 565223                 | 1003       | 913             | 82.9           | 65.9        |
| 16               | Pudukkottai          | 1618345                | 1015       | 960             | 85.6           | 69.0        |
| 17               | Ramanathapuram       | 1353445                | 983        | 961             | 87.8           | 73.5        |
| 18               | Salem                | 3482056                | 954        | 916             | 80.2           | 65.2        |
| 19               | Sivagangai           | 1339101                | 1003       | 960             | 87.9           | 71.9        |
| 20               | Thanjavur            | 2405890                | 1035       | 957             | 89.0           | 76.5        |
| 21               | The Nilagiris        | 735394                 | 1042       | 985             | 91.7           | 79.0        |
| 22               | Theni                | 1245899                | 991        | 934             | 85.0           | 69.5        |
| 23               | Thiruvallur          | 3728104                | 987        | 946             | 89.7           | 78.3        |
| 24               | Thiruvarur           | 1264277                | 1017       | 958             | 89.1           | 76.7        |
| 25               | Thoothukudi          | 1750176                | 1023       | 963             | 91.1           | 81.3        |
| 26               | Thiruchirapalli      | 2722290                | 1013       | 947             | 89.7           | 76.9        |
| 27               | Thirunelveli         | 3077233                | 1023       | 960             | 89.2           | 76.0        |
| 28               | Tiruppur             | 2479052                | 989        | 952             | 85.5           | 71.8        |
| 29               | Thiruvannamalai      | 2464875                | 994        | 930             | 83.1           | 65.3        |
| 30               | Vellore              | 3936331                | 1007       | 944             | 86.5           | 71.9        |
| 31               | Villuppuram          | 3458873                | 987        | 941             | 80.5           | 63.2        |
| 32               | Virudhunagar         | 1942288                | 1007       | 955             | 87.7           | 72.7        |
| <b>TAMILNADU</b> |                      | <b>72147030</b>        | <b>996</b> | <b>943</b>      | <b>86.8</b>    | <b>73.9</b> |
| <b>INDIA</b>     |                      |                        | <b>943</b> | <b>919</b>      | <b>82.1</b>    | <b>65.5</b> |

# - Tiruppur bifurcated from Coimbatore, Ariyalur bifurcated from Perambalur, Krishnagiri

**DISTRICT PROFILE (UNMET NEED) -NFHS-5 (2019-21)**

| Sl. No. | DISTRICTS         | UNMET NEED (%) |            |            | mCPR (%)    |
|---------|-------------------|----------------|------------|------------|-------------|
|         |                   | TOTAL          | TERMINAL   | SPACING    |             |
| 1       | Ariyalur          | 7.0            | 3.9        | 3.1        | 60.2        |
| 2       | Chennai           | 6.9            | 4.4        | 2.5        | 63.6        |
| 3       | Coimbatore        | 9.1            | 7.1        | 2.0        | 62.0        |
| 4       | Cuddalore         | 9.2            | 5.6        | 3.6        | 63.5        |
| 5       | Dharmapuri        | 8.5            | 5.0        | 3.5        | 68.0        |
| 6       | Dindigul          | 6.3            | 3.5        | 2.8        | 71.4        |
| 7       | Erode             | 4.9            | 2.9        | 2.0        | 67.4        |
| 8       | Kancheepuram      | 7.2            | 3.0        | 4.2        | 67.3        |
| 9       | Kanniyakumari     | 4.9            | 1.5        | 3.4        | 66.6        |
| 10      | Karur             | 7.5            | 5.2        | 2.3        | 63.5        |
| 11      | Krishnagiri       | 4.9            | 3.0        | 1.9        | 67.7        |
| 12      | Madurai           | 8.7            | 4.5        | 4.2        | 68.4        |
| 13      | Nagapattinam      | 8.5            | 6.2        | 2.3        | 61.9        |
| 14      | Namakkal          | 6.5            | 4.2        | 2.3        | 62.3        |
| 15      | Perambalur        | 11.4           | 8.3        | 3.1        | 58.9        |
| 16      | Pudukkottai       | 12.2           | 6.6        | 5.6        | 64.3        |
| 17      | Ramanathapuram    | 7.9            | 4.0        | 3.9        | 68.1        |
| 18      | Salem             | 5.6            | 4.2        | 1.4        | 64.1        |
| 19      | Sivagangai        | 7.0            | 4.6        | 2.4        | 66.1        |
| 20      | Thanjavur         | 9.5            | 6.8        | 2.7        | 60.6        |
| 21      | The Nilgiris      | 6.0            | 4.4        | 1.6        | 74.7        |
| 22      | Theni             | 7.3            | 3.8        | 3.5        | 67.1        |
| 23      | Thiruvarur        | 9.6            | 4.9        | 4.7        | 66.7        |
| 24      | Thoothukudi       | 8.1            | 5.1        | 3.0        | 63.8        |
| 25      | Thiruchirappalli  | 11.1           | 6.7        | 4.4        | 61.5        |
| 26      | Thirunelveli      | 7.1            | 3.4        | 3.7        | 64.4        |
| 27      | Thiruvallur       | 9.3            | 5.9        | 3.4        | 66          |
| 28      | Thiruvannamalai   | 5.1            | 1.8        | 3.3        | 68.7        |
| 29      | Tiruppur          | 4.6            | 3.3        | 1.3        | 66.0        |
| 30      | Vellore           | 6.7            | 3.1        | 3.6        | 63.2        |
| 31      | Villupuram        | 7.4            | 5.6        | 1.8        | 68.6        |
| 32      | Virudhunagar      | 6.4            | 3.5        | 2.9        | 66.3        |
|         | <b>Tamil Nadu</b> | <b>7.5</b>     | <b>4.5</b> | <b>3.0</b> | <b>65.5</b> |
|         | <b>INDIA</b>      | <b>9.4</b>     | <b>5.4</b> | <b>4.0</b> | <b>56.5</b> |

Source : NFHS-5 (2019-21)



**DISTRICT-WISE HIGHER ORDER BIRTHS FOR THE YEAR 2023  
(JAN.2023 TO DEC.2023)**

| Sl. No            | Name of the District | Total Births  | Number of HOBs<br>(3 and above<br>Living Children) | % of HOBs<br>(3 and above<br>Living Children) |
|-------------------|----------------------|---------------|--|---|
| 1                 | Thirupathur          | 16903         | 1952   | 11.5  |
| 2                 | Dharmapuri           | 21869         | 2504   | 11.4  |
| 3                 | Kallakurichi         | 20528         | 2347   | 11.4  |
| 4                 | Vellore              | 19641         | 2236   | 11.4  |
| 5                 | Perambalur           | 7841          | 892  | 11.4  |
| 6                 | Thiruvannamalai      | 30106         | 3356   | 11.1  |
| 7                 | Pudukkottai          | 22777         | 2294   | 10.1  |
| 8                 | Krishnagiri          | 26731         | 2649   | 9.9   |
| 9                 | Ranipet              | 14595         | 1364   | 9.3   |
| 10                | Thiruchirappalli     | 33263         | 3095   | 9.3   |
| 11                | Ariyalur             | 10056         | 931  | 9.3   |
| 12                | Villupuram           | 23801         | 2042   | 8.6   |
| 13                | Thanjavur            | 27455         | 2151   | 7.8   |
| 14                | Karur                | 13363         | 1017   | 7.6   |
| 15                | Thirunelveli         | 19719         | 1453   | 7.4   |
| 16                | Sivagangai           | 16712         | 1218   | 7.3   |
| 17                | Cuddalore            | 31238         | 2244   | 7.2   |
| 18                | Dindigul             | 24963         | 1788   | 7.2   |
| 19                | Salem                | 43626         | 3074   | 7.0   |
| 20                | Ramanathapuram       | 16920         | 1181   | 7.0   |
| 21                | Myladuthurai         | 10171         | 670  | 6.6   |
| 22                | Thoothukudi          | 19593         | 1256   | 6.4   |
| 23                | Madurai              | 40797         | 2554   | 6.3   |
| 24                | Theni                | 14632         | 888  | 6.1   |
| 25                | Thiruvarur           | 14160         | 823  | 5.8   |
| 26                | Tenkasi              | 18459         | 1069   | 5.8   |
| 27                | The Nilgiris         | 6535          | 369  | 5.6   |
| 28                | Nagapattinam         | 7267          | 405  | 5.6   |
| 29                | Thiruvallur          | 32873         | 1752   | 5.3   |
| 30                | Virudhunagar         | 22194         | 1105   | 5.0   |
| 31                | Namakkal             | 17863         | 794  | 4.4   |
| 32                | Kancheepuram         | 17796         | 691  | 3.9   |
| 33                | Chennai              | 74148         | 2545   | 3.4   |
| 34                | Chengalpet           | 36319         | 1202   | 3.3   |
| 35                | Coimbatore           | 46279         | 1367   | 3.0   |
| 36                | Kanniyakumari        | 21364         | 625  | 2.9   |
| 37                | Erode                | 22225         | 604  | 2.7   |
| 38                | Thiruppur            | 29402         | 715  | 2.4   |
| <b>TAMIL NADU</b> |                      | <b>894184</b> | <b>59222</b>                                       | <b>6.6</b>                                    |

\* The Districts from 1 to 20 above the State average of 6.6%

### TOTAL FERTILITY RATE TREND IN INDIA & TAMILNADU

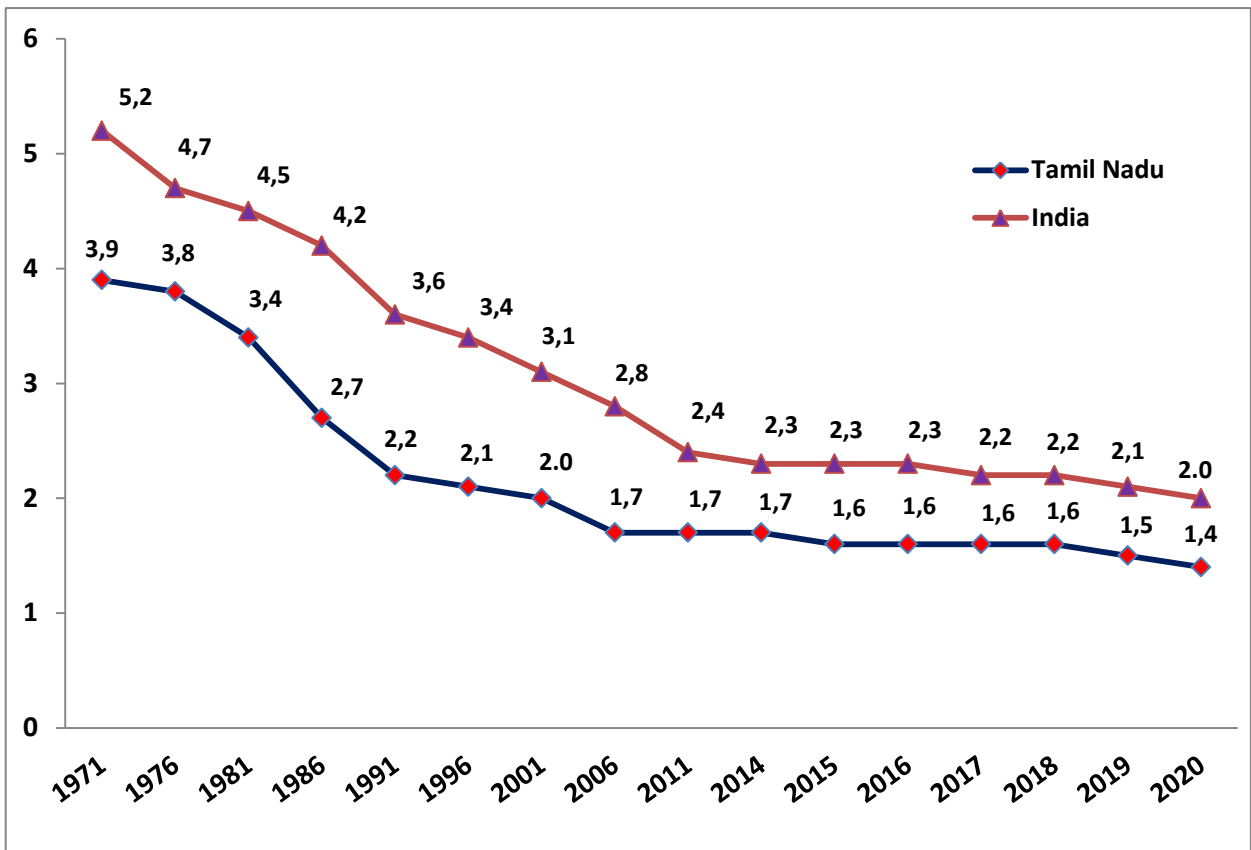

### HIGHER ORDER BIRTH TREND IN TAMILNADU

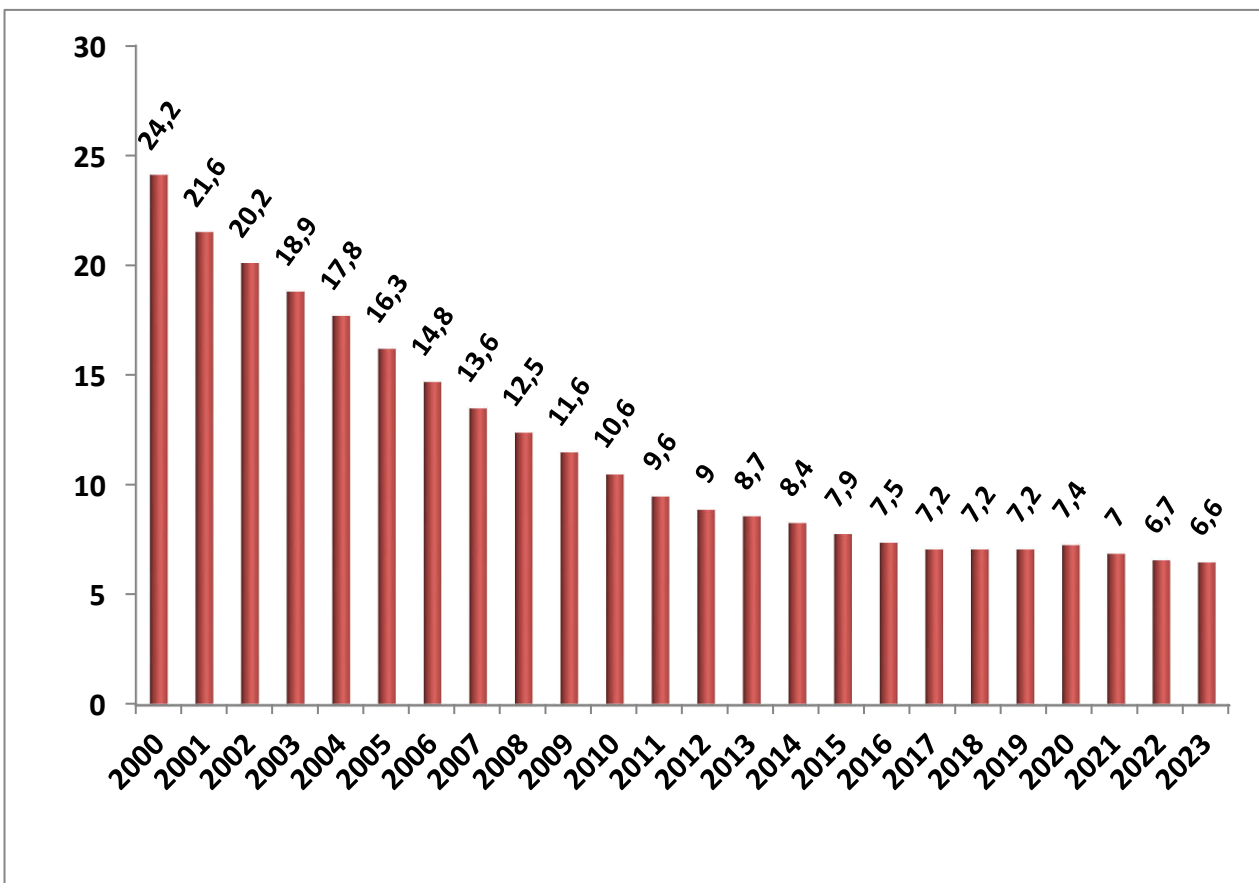

**FAMILY WELFARE PROGRAMME 2024-25**  
**(a). PERFORMANCE WITH REFERENCE TO ELD 2024-25**  
**(APRIL 2024 TO JULY 2024)**

| Sl. No | Programme                  | ELA (Expected Level of Achievement) | P.ELA         | During July 2024 | April 2024 to July 2024 | % w.r.t P.ELA |
|--------|----------------------------|-------------------------------------|---------------|------------------|-------------------------|---------------|
| 1      | Male Sterilisation         | 5500                                | 1833          | 84               | 213                     | 11.6          |
| 2      | Female Sterilisation       | 269500                              | 89833         | 19510            | 85709                   | 95.4          |
|        | <b>Total Sterilisation</b> | <b>275000</b>                       | <b>91667</b>  | <b>19594</b>     | <b>85922</b>            | <b>93.7</b>   |
| 3      | Interval IUCD              | 85000                               | 28333         | 4399             | 16616                   | 64.5          |
| 4      | PAIUCD                     |                                     |               | 390              | 1650                    |               |
| 5      | PPIUCD                     | 390000                              | 130000        | 29059            | 115412                  | 88.8          |
|        | <b>Total IUCD</b>          | <b>475000</b>                       | <b>158333</b> | <b>33848</b>     | <b>133678</b>           | <b>84.4</b>   |
| 6      | C.C Users                  | 250000                              | 250000        | 79893            | 79893                   | 32.0          |
| 7      | O.P. Users                 | 175000                              | 175000        | 12621            | 12621                   | 7.2           |
| 8      | CHHAYA                     | -                                   | -             | 9392             | 32778                   | -             |
| 9      | E-Pills                    | -                                   | -             | 3296             | 9693                    | -             |
| 10     | ANTARA                     | -                                   | -             | 5522             | 20261                   | -             |
| 11     | MTP                        | -                                   | -             | 7453             | 32542                   |               |

**(b).COMPARATIVE STATEMENT FOR FW PERFORMANCE 2024-25**  
**(APRIL 2024 TO JULY 2024)**

| Sl. No | Method                     | 2024-25       | 2023-24       | Inc./Dec.    | % of Inc./Dec. |
|--------|----------------------------|---------------|---------------|--------------|----------------|
| 1      | Vasectomy                  | 213           | 237           | -24          | -10.1          |
| 2      | Post Partum Sterilisation  | 57664         | 61329         | -3665        | -6.0           |
| 2      | TAT / Mini Lap             | 11167         | 12998         | -1831        | -14.1          |
| 3      | Laparoscopic Sterilisation | 16878         | 16079         | 799          | 5.0            |
|        | <b>TOTAL STERILISATION</b> | <b>85922</b>  | <b>90643</b>  | <b>-4721</b> | <b>-5.2</b>    |
| 1      | INTERVAL IUCD              | 16616         | 17900         | -1284        | -7.2           |
| 2      | PAIUCD                     | 1650          | 1516          | 134          | 8.8            |
| 3      | PPIUCD                     | 115412        | 118051        | -2639        | -2.2           |
|        | <b>TOTAL IUCD</b>          | <b>133678</b> | <b>137467</b> | <b>-3789</b> | <b>-2.8</b>    |
| 1      | CC USERS                   | 79893         | 73670         | 6223         | 8.4            |
| 2      | OP USERS                   | 12621         | 17389         | -4768        | -27.4          |
| 3      | CHHAYA                     | 32778         | 35190         | -2412        | -6.9           |
| 4      | E.Pills                    | 9693          | 12514         | -2821        | -22.5          |
| 5      | ANTARA                     | 20261         | 21556         | -1295        | -6.0           |
| 6      | MTP                        | 32542         | 33918         | -1376        | -4.1           |

**( c ). STERILISATION & PPIUCD SHARE BY DIFFERENT INSTITUTIONS 2024-25  
(APRIL 2024 TO JULY 2024)**

| Sl. No       | Department                                 | No. of Sterilisations |                   |              |              | No. of PPIUCD |                   |               |              |
|--------------|--|-----------------------|-------------------|--------------|--------------|---------------|-------------------|---------------|--------------|
|              |  | 2024-25               | % of Contribution | 2023-24      | Inc./ Dec.   | 2024-25       | % of Contribution | 2023-24       | Inc./ Dec.   |
| 1            | MCH-DME&R                                  | 19495                 | 22.7              | 20788        | -1293        | 60623         | 52.5              | 62304         | -1681        |
| 2            | DHQH & SDH                                 | 21492                 | 25.0              | 22050        | -558         | 36800         | 31.9              | 37435         | -635         |
| 3            | GPHC                                       | 11152                 | 13.0              | 13662        | -2510        | 12016         | 10.4              | 13581         | -1565        |
| 4            | ESI  | 251                   | 0.3               | 235          | 16           | 327           | 0.3               | 90            | 237          |
| 5            | Local Bodies / Urban Primary Health Centre | 1978                  | 2.3               | 2352         | -374         | 2944          | 2.6               | 3241          | -297         |
| 6            | Voluntary Organisations                    | 1992                  | 2.3               | 2149         | -157         | 70            | 0.1               | 0             | 70           |
| 7            | Approved Nursing Homes                     | 27884                 | 32.5              | 27499        | 385          | 2386          | 2.1               | 1363          | 1023         |
| 8            | Unapproved Nursing Homes                   | 1678                  | 2.0               | 1908         | -230         | 246           | 0.2               | 37            | 209          |
| <b>TOTAL</b> |  | <b>85922</b>          | <b>100.0</b>      | <b>90643</b> | <b>-4721</b> | <b>115412</b> | <b>100.0</b>      | <b>118051</b> | <b>-2639</b> |

**(d). ANTARA AND CHHAYA SHARE BY DIFFERENT INSTITUTIONS 2024-25  
(APRIL 2024 TO JULY 2024)**

| Sl.No.       | Name of the Institutions    | (April 2024 to July 2024) |                   |              |              |               |                   |              |              |
|--------------|-----------------------------|---------------------------|-------------------|--------------|--------------|---------------|-------------------|--------------|--------------|
|              |                             | No. of ANTARA (Doses)     |                   |              |              | No. of CHHAYA |                   |              |              |
|              |                             | 2024-25                   | % of Contribution | 2023-24      | Inc./ Dec.   | 2024-25       | % of Contribution | 2023-24      | Inc./ Dec.   |
| 1            | MCH-DME&R                   | 3057                      | 15.1              | 3416         | -359         | 4075          | 12.4              | 4586         | -511         |
| 2            | DHQH & SDH                  | 4639                      | 22.9              | 4821         | -182         | 7689          | 23.5              | 8970         | -1281        |
| 3            | GPHC                        | 7674                      | 37.9              | 8675         | -1001        | 7662          | 23.4              | 9640         | -1978        |
| 4            | HSC                         | 1540                      | 7.6               | 1320         | 220          | 9140          | 27.9              | 6110         | 3030         |
| 5            | ESI                         | 38                        | 0.2               | 72           | -34          | 33            | 0.1               | 67           | -34          |
| 6            | Urban Primary Health Centre | 2840                      | 14.0              | 3030         | -190         | 3970          | 12.1              | 5703         | -1733        |
| 7            | Voluntary Organisations     | 68                        | 0.3               | 54           | 14           | 46            | 0.1               | 14           | 32           |
| 8            | Approved Nursing Homes      | 398                       | 2.0               | 168          | 230          | 163           | 0.5               | 100          | 63           |
| 9            | Unapproved Nursing Homes    | 7                         | 0.0               | 0            | 7            |               |                   |              |              |
| <b>TOTAL</b> |                             | <b>20261</b>              | <b>100.0</b>      | <b>21556</b> | <b>-1295</b> | <b>32778</b>  | <b>100.0</b>      | <b>35190</b> | <b>-2412</b> |

**Department-wise break-up of MTP Performances 2024-25 (April 2024 to July 2024)**

| Sl.No | Health facilities                             | No. of MTP   |                   |              |              |
|-------|---|--------------|-------------------|--------------|--------------|
|       |   | 2024-25      | % of Contribution | 2023-24      | Inc./ Dec.   |
| 1     | Medical College Hospitals                     | 4684         | 14.4              | 5440         | -756         |
| 2     | District Head quarters & Government Hospitals | 4961         | 15.2              | 5663         | -702         |
| 3     | CHCs, PHCs & UPHCs                            | 2289         | 7.0               | 2571         | -282         |
| 4     | Voluntary Organisation                        | 357          | 1.1               | 429          | -72          |
| 5     | Approved Private Hospitals                    | 20251        | 62.2              | 19815        | 436          |
|       | <b>Total</b>                                  | <b>32542</b> | <b>100.0</b>      | <b>33918</b> | <b>-1376</b> |

**FAMILY WELFARE PERFORMANCE 2024-25 (APRIL 2024 TO JULY 2024)**

| Sl. No    | Programme                                | During July 2024 | April 2024 to July 2024 | % of share to Total performance |
|-----------|--|------------------|-------------------------|---------------------------------|
| <b>1</b>  | <b>Male Sterilisation</b>                |                  |                         |                                 |
|           | Conventional Vasectomy                   | 1                | 2                       | 0.0                             |
|           | No Scalpel Vasectomy                     | 83               | 211                     | 0.2                             |
|           | <b>Male Sterilisation</b>                | <b>84</b>        | <b>213</b>              | <b>0.2</b>                      |
| <b>2</b>  | <b>Female Sterilisation</b>              |                  |                         |                                 |
|           | Post Partum Sterilisation                | 14828            | 57664                   | 67.1                            |
|           | TAT / Mini Lap                           | 1959             | 11167                   | 13.0                            |
|           | Laparoscopic Sterilisation               | 2723             | 16878                   | 19.6                            |
|           | <b>Female Sterilisation</b>              | <b>19510</b>     | <b>85709</b>            | <b>99.8</b>                     |
|           | <b>Total Sterilisation (1+2)</b>         | <b>19594</b>     | <b>85922</b>            |                                 |
| <b>3</b>  | <b>IUCD</b>                              |                  |                         |                                 |
|           | Interval IUCD                            | 4399             | 16616                   | 12.4                            |
|           | PAIUCD                                   | 390              | 1650                    | 1.2                             |
|           | PPIUCD                                   | 29059            | 115412                  | 86.3                            |
|           | <b>Total IUCD</b>                        | <b>33848</b>     | <b>133678</b>           |                                 |
| <b>4</b>  | C.C Users                                | 79893            | 79893                   |                                 |
| <b>5</b>  | O.P. Users                               | 12621            | 12621                   |                                 |
| <b>6</b>  | Chhaya                                   | 9392             | 32778                   |                                 |
| <b>7</b>  | <b>Antara</b>                            |                  |                         |                                 |
|           | 1st Dose                                 | 3301             | 12496                   | 61.7                            |
|           | 2nd Dose                                 | 1191             | 4131                    | 20.4                            |
|           | 3rd Dose                                 | 585              | 1995                    | 9.8                             |
|           | 4th Dose                                 | 445              | 1639                    | 8.1                             |
|           | <b>Total Antara</b>                      | <b>5522</b>      | <b>20261</b>            |                                 |
| <b>8</b>  | E.Pills                                  | 3296             | 9693                    |                                 |
| <b>9</b>  | <b>MTP</b>                               |                  |                         |                                 |
|           | Medical Method of Abortion (MMA)         | 4149             | 16760                   | 51.5                            |
|           | Manual Vacuum Aspiration (MVA)           | 1587             | 8158                    | 25.1                            |
|           | Electric Vacuum Aspirations (EVA)        | 108              | 520                     | 1.6                             |
|           | Other Technique                          | 1609             | 7104                    | 21.8                            |
|           | <b>Total MTP</b>                         | <b>7453</b>      | <b>32542</b>            |                                 |
| <b>10</b> | <b>POST ABORTION Contraception</b>       |                  |                         |                                 |
|           | MTP with TAT / Mini Lap                  | 781              | 3715                    | 11.4                            |
|           | MTP with Laparoscopic Sterilisation      | 775              | 4073                    | 12.5                            |
|           | <b>Total POST ABORTION Sterilisation</b> | <b>1556</b>      | <b>7788</b>             |                                 |
|           | MTP with PAIUCD                          | 390              | 1650                    | 5.1                             |
|           | MTP with OCP/Weekly Pills(Chhaya)        | 827              | 3418                    | 10.5                            |
|           | MTP with Condoms                         | 275              | 1226                    | 3.8                             |
|           | MTP with Antara                          | 397              | 1699                    | 5.2                             |
|           | Plain MTP                                | 4008             | 16761                   | 51.5                            |
|           | <b>Total MTP</b>                         | <b>7453</b>      | <b>32542</b>            |                                 |

**DEPARTMENT WISE STERILISATION PERFORMANCE**

| Sl. No. | Name of the District | STERILISATION PERFORMANCE - APRIL 2024 TO JULY 2024 |              |              |            |                             |                         |                        |                          |              |
|---------|----------------------|---|--------------|--------------|------------|-----------------------------|-------------------------|------------------------|--------------------------|--------------|
|         |                      | MCH   | DHQH & SDH   | GPHC         | ESI        | Urban Primary Health Centre | Voluntary Organisations | Approved Nursing Homes | Unapproved Nursing Homes | Total        |
| 1       | Ariyalur             | 285   | 329          | 198          | 0          | 0                           | 0                       | 212                    | 0                        | <b>1024</b>  |
| 2       | Chengalpattu         | 845   | 471          | 49           | 0          | 0                           | 0                       | 1061                   | 49                       | <b>2475</b>  |
| 3       | Chennai              | 2752  | 29           | 0            | 158        | 1786                        | 11                      | 1572                   | 283                      | <b>6591</b>  |
| 4       | Coimbatore           | 653   | 648          | 149          | 0          | 52                          | 190                     | 2342                   | 45                       | <b>4079</b>  |
| 5       | Cuddalore            | 279   | 1349         | 582          | 0          | 0                           | 0                       | 565                    | 8                        | <b>2783</b>  |
| 6       | Dharmapuri           | 557   | 403          | 710          | 0          | 0                           | 0                       | 883                    | 198                      | <b>2751</b>  |
| 7       | Dindigul             | 827   | 539          | 896          | 0          | 0                           | 250                     | 595                    | 0                        | <b>3107</b>  |
| 8       | Erode                | 134   | 593          | 418          | 0          | 65                          | 0                       | 2060                   | 0                        | <b>3270</b>  |
| 9       | Kallakurichi         | 599   | 405          | 550          | 0          | 0                           | 0                       | 233                    | 17                       | <b>1804</b>  |
| 10      | Kancheepuram         |   | 708          | 183          | 0          | 0                           | 10                      | 442                    | 3                        | <b>1346</b>  |
| 11      | Kanyakumari          | 320   | 562          | 146          | 0          | 0                           | 173                     | 1375                   | 73                       | <b>2649</b>  |
| 12      | Karur                | 300   | 279          | 223          | 0          | 0                           | 0                       | 400                    | 74                       | <b>1276</b>  |
| 13      | Krishnagiri          | 580   | 822          | 561          | 12         | 0                           | 0                       | 807                    | 118                      | <b>2900</b>  |
| 14      | Madurai              | 951   | 746          | 447          | 5          | 25                          | 99                      | 1038                   | 31                       | <b>3342</b>  |
| 15      | Myladuthurai         |   | 726          | 16           | 0          | 0                           | 0                       | 262                    | 2                        | <b>1006</b>  |
| 16      | Nagapattinam         | 333   | 91           | 20           | 0          | 0                           | 0                       | 105                    | 0                        | <b>549</b>   |
| 17      | Namakkal             | 186   | 418          | 301          | 0          | 0                           | 0                       | 998                    | 47                       | <b>1950</b>  |
| 18      | Perambalur           |   | 463          | 164          | 0          | 0                           | 0                       | 251                    | 0                        | <b>878</b>   |
| 19      | Pudukkottai          | 392   | 458          | 169          | 0          | 0                           | 0                       | 351                    | 74                       | <b>1444</b>  |
| 20      | Ramanathapuram       | 574   | 272          | 87           | 0          | 0                           | 0                       | 560                    | 17                       | <b>1510</b>  |
| 21      | Ranipet              |   | 583          | 134          | 0          | 0                           | 61                      | 154                    | 10                       | <b>942</b>   |
| 22      | Salem                | 831   | 467          | 852          | 9          | 0                           | 0                       | 1940                   | 60                       | <b>4159</b>  |
| 23      | Sivagangai           | 366   | 397          | 413          | 0          | 0                           | 0                       | 398                    | 15                       | <b>1589</b>  |
| 24      | Tenkasi              |   | 766          | 57           | 0          | 0                           | 0                       | 1044                   | 46                       | <b>1913</b>  |
| 25      | Thanjavur            | 787   | 672          | 272          | 0          | 0                           | 0                       | 1006                   | 108                      | <b>2845</b>  |
| 26      | The Nilgiris         | 230   | 244          | 82           | 0          | 0                           | 3                       | 121                    | 8                        | <b>688</b>   |
| 27      | Theni                | 618   | 608          | 158          | 0          | 0                           | 0                       | 290                    | 4                        | <b>1678</b>  |
| 28      | Thiruchirapalli      | 693   | 582          | 311          | 5          | 0                           | 13                      | 1361                   | 24                       | <b>2989</b>  |
| 29      | Thirunelveli         | 466   | 328          | 113          | 38         | 12                          | 0                       | 916                    | 51                       | <b>1924</b>  |
| 30      | Thirupathur          |   | 957          | 12           | 0          | 0                           | 0                       | 216                    | 103                      | <b>1288</b>  |
| 31      | Thiruvallur          | 743   | 579          | 347          | 0          | 38                          | 113                     | 636                    | 0                        | <b>2456</b>  |
| 32      | Thiruvannamalai      | 1014  | 707          | 645          | 0          | 0                           | 0                       | 165                    | 12                       | <b>2543</b>  |
| 33      | Thiruvarur           | 280   | 668          | 14           | 0          | 0                           | 0                       | 235                    | 60                       | <b>1257</b>  |
| 34      | Thoothukudi          | 452   | 622          | 155          | 0          | 0                           | 0                       | 839                    | 67                       | <b>2135</b>  |
| 35      | Tiruppur             | 814   | 446          | 189          | 0          | 0                           | 0                       | 1056                   | 51                       | <b>2556</b>  |
| 36      | Vellore              | 773   | 553          | 70           | 2          | 0                           | 1069                    | 260                    | 12                       | <b>2739</b>  |
| 37      | Villupuram           | 406   | 690          | 942          | 0          | 0                           | 0                       | 151                    | 8                        | <b>2197</b>  |
| 38      | Virudhunagar         | 455   | 1312         | 517          | 22         | 0                           | 0                       | 984                    | 0                        | <b>3290</b>  |
|         | <b>Total</b>         | <b>19495</b>  | <b>21492</b> | <b>11152</b> | <b>251</b> | <b>1978</b>                 | <b>1992</b>             | <b>27884</b>           | <b>1678</b>              | <b>85922</b> |

**DEPARTMENT WISE PPIUCD PERFORMANCE**

| Sl. No. | Name of the District | PPIUCD PERFORMANCE - APRIL 2024 TO JULY 2024 |              |              |            |                             |                         |                        |                          |               |
|---------|----------------------|--|--------------|--------------|------------|-----------------------------|-------------------------|------------------------|--------------------------|---------------|
|         |                      | MCH  | DHQH & SDH   | GPHC         | ESI        | Urban Primary Health Centre | Voluntary Organisations | Approved Nursing Homes | Unapproved Nursing Homes | Total         |
| 1       | Ariyalur             | 720  | 552          | 123          | 0          | 7                           | 0                       | 51                     | 0                        | <b>1453</b>   |
| 2       | Chengalpattu         | 2323   | 605          | 127          | 0          | 4                           | 0                       | 100                    | 0                        | <b>3159</b>   |
| 3       | Chennai              | 8672   | 45           | 0            | 282        | 1350                        | 0                       | 0                      | 0                        | <b>10349</b>  |
| 4       | Coimbatore           | 1529   | 965          | 168          | 0          | 183                         | 0                       | 48                     | 0                        | <b>2893</b>   |
| 5       | Cuddalore            | 565  | 3246         | 487          | 0          | 46                          | 0                       | 400                    | 121                      | <b>4865</b>   |
| 6       | Dharmapuri           | 2116   | 785          | 703          | 0          | 2                           | 0                       | 14                     | 19                       | <b>3639</b>   |
| 7       | Dindigul             | 2721   | 690          | 557          | 0          | 58                          | 0                       | 0                      | 0                        | <b>4026</b>   |
| 8       | Erode                | 297  | 1098         | 183          | 0          | 36                          | 0                       | 226                    | 0                        | <b>1840</b>   |
| 9       | Kallakurichi         | 2688   | 405          | 859          | 0          | 0                           | 0                       | 35                     | 0                        | <b>3987</b>   |
| 10      | Kancheepuram         |  | 1074         | 108          | 0          | 10                          | 0                       | 9                      | 0                        | <b>1201</b>   |
| 11      | Kanyakumari          | 515  | 611          | 88           | 0          | 6                           | 0                       | 7                      | 0                        | <b>1227</b>   |
| 12      | Karur                | 1024   | 479          | 311          | 0          | 5                           | 0                       | 21                     | 13                       | <b>1853</b>   |
| 13      | Krishnagiri          | 1729   | 1341         | 368          | 9          | 0                           | 0                       | 0                      | 0                        | <b>3447</b>   |
| 14      | Madurai              | 3288   | 1290         | 841          | 0          | 161                         | 11                      | 51                     | 0                        | <b>5642</b>   |
| 15      | Myladuthurai         |  | 1468         | 10           | 0          | 0                           | 0                       | 74                     | 6                        | <b>1558</b>   |
| 16      | Nagapattinam         | 843  | 109          | 52           | 0          | 3                           | 0                       | 30                     | 0                        | <b>1037</b>   |
| 17      | Namakkal             | 718  | 703          | 119          | 0          | 2                           | 0                       | 119                    | 16                       | <b>1677</b>   |
| 18      | Perambalur           |  | 1294         | 87           | 0          | 1                           | 0                       | 335                    | 0                        | <b>1717</b>   |
| 19      | Pudukkottai          | 1949   | 737          | 357          | 0          | 0                           | 0                       | 99                     | 26                       | <b>3168</b>   |
| 20      | Ramanathapuram       | 970  | 419          | 194          | 0          | 3                           | 0                       | 0                      | 0                        | <b>1586</b>   |
| 21      | Ranipet              |  | 676          | 125          | 0          | 5                           | 0                       | 2                      | 0                        | <b>808</b>    |
| 22      | Salem                | 2256   | 1631         | 763          | 2          | 359                         | 0                       | 62                     | 2                        | <b>5075</b>   |
| 23      | Sivagangai           | 1259   | 844          | 280          | 0          | 10                          | 0                       | 7                      | 0                        | <b>2400</b>   |
| 24      | Tenkasi              |  | 980          | 273          | 0          | 1                           | 0                       | 3                      | 0                        | <b>1257</b>   |
| 25      | Thanjavur            | 3074   | 1888         | 273          | 0          | 55                          | 0                       | 74                     | 1                        | <b>5365</b>   |
| 26      | The Nilgiris         | 473  | 346          | 102          | 0          | 2                           | 0                       | 12                     | 0                        | <b>935</b>    |
| 27      | Theni                | 1981   | 916          | 199          | 0          | 45                          | 0                       | 122                    | 1                        | <b>3264</b>   |
| 28      | Thiruchirapalli      | 2527   | 1307         | 627          | 1          | 172                         | 0                       | 118                    | 1                        | <b>4753</b>   |
| 29      | Thirunelveli         | 1719   | 563          | 163          | 18         | 32                          | 0                       | 5                      | 0                        | <b>2500</b>   |
| 30      | Thirupathur          |  | 2003         | 307          | 0          | 3                           | 0                       | 0                      | 0                        | <b>2313</b>   |
| 31      | Thiruvallur          | 2021   | 632          | 624          | 0          | 80                          | 49                      | 200                    | 0                        | <b>3606</b>   |
| 32      | Thiruvannamalai      | 3306   | 925          | 778          | 0          | 23                          | 0                       | 0                      | 0                        | <b>5032</b>   |
| 33      | Thiruvarur           | 736  | 1046         | 22           | 0          | 4                           | 0                       | 32                     | 1                        | <b>1841</b>   |
| 34      | Thoothukudi          | 1439   | 1331         | 221          | 0          | 54                          | 0                       | 34                     | 39                       | <b>3118</b>   |
| 35      | Tiruppur             | 1676   | 683          | 229          | 0          | 26                          | 0                       | 87                     | 0                        | <b>2701</b>   |
| 36      | Vellore              | 2646   | 639          | 304          | 0          | 139                         | 10                      | 0                      | 0                        | <b>3738</b>   |
| 37      | Villupuram           | 1662   | 474          | 590          | 0          | 38                          | 0                       | 4                      | 0                        | <b>2768</b>   |
| 38      | Virudhunagar         | 1181   | 2000         | 394          | 15         | 19                          | 0                       | 5                      | 0                        | <b>3614</b>   |
|         | <b>Total</b>         | <b>60623</b>                                 | <b>36800</b> | <b>12016</b> | <b>327</b> | <b>2944</b>                 | <b>70</b>               | <b>2386</b>            | <b>246</b>               | <b>115412</b> |

**DEPARTMENT WISE ANTARA PERFORMANCE**

| Sl. No. | Name of the District | ANTARA PERFORMANCE - APRIL 2024 TO JULY 2024 |             |                      |             |           |                             |                         |                        |                    |              |
|---------|----------------------|--|-------------|----------------------|-------------|-----------|-----------------------------|-------------------------|------------------------|--------------------|--------------|
|         |                      | MCH  | DHQH & SDH  | Primary care Centres |             | ESI       | Urban Primary Health Centre | Voluntary Organisations | Approved Nursing Homes | Unapproved Nursing | Total        |
|         |                      |  |             | GPHC                 | HSC         |           |                             |                         |                        |                    |              |
| 1       | Ariyalur             | 44   | 37          | 97                   | 0           | 0         | 2                           | 0                       | 0                      | 0                  | <b>180</b>   |
| 2       | Chengalpattu         | 171  | 112         | 131                  | 0           | 0         | 37                          | 0                       | 3                      | 0                  | <b>454</b>   |
| 3       | Chennai              | 583  | 15          | 0                    | 0           | 9         | 1001                        | 19                      | 5                      | 0                  | <b>1632</b>  |
| 4       | Coimbatore           | 65   | 239         | 241                  | 108         | 0         | 310                         | 26                      | 42                     | 0                  | <b>1031</b>  |
| 5       | Cuddalore            | 122  | 387         | 263                  | 8           | 0         | 53                          | 0                       | 0                      | 0                  | <b>833</b>   |
| 6       | Dharmapuri           | 30   | 62          | 366                  | 0           | 0         | 2                           | 0                       | 0                      | 0                  | <b>460</b>   |
| 7       | Dindigul             | 134  | 108         | 570                  | 0           | 0         | 12                          | 8                       | 0                      | 0                  | <b>832</b>   |
| 8       | Erode                | 7  | 117         | 133                  | 378         | 0         | 19                          | 0                       | 85                     | 0                  | <b>739</b>   |
| 9       | Kallakurichi         | 71   | 89          | 204                  | 224         | 0         | 6                           | 0                       | 0                      | 0                  | <b>594</b>   |
| 10      | Kancheepuram         |  | 86          | 106                  | 0           | 0         | 28                          | 0                       | 4                      | 0                  | <b>224</b>   |
| 11      | Kanyakumari          | 28   | 54          | 76                   | 0           | 0         | 10                          | 0                       | 0                      | 0                  | <b>168</b>   |
| 12      | Karur                | 54   | 21          | 89                   | 0           | 0         | 14                          | 0                       | 13                     | 0                  | <b>191</b>   |
| 13      | Krishnagiri          | 158  | 354         | 228                  | 0           | 1         | 23                          | 0                       | 0                      | 0                  | <b>764</b>   |
| 14      | Madurai              | 56   | 95          | 361                  | 0           | 22        | 379                         | 0                       | 25                     | 0                  | <b>938</b>   |
| 15      | Myladuthurai         |  | 208         | 101                  | 0           | 0         | 3                           | 0                       | 62                     | 0                  | <b>374</b>   |
| 16      | Nagapattinam         | 78   | 185         | 124                  | 0           | 0         | 12                          | 0                       | 44                     | 0                  | <b>443</b>   |
| 17      | Namakkal             | 89   | 104         | 140                  | 11          | 0         | 30                          | 0                       | 21                     | 6                  | <b>401</b>   |
| 18      | Perambalur           |  | 94          | 83                   | 7           | 0         | 2                           | 0                       | 25                     | 0                  | <b>211</b>   |
| 19      | Pudukkottai          | 123  | 154         | 122                  | 0           | 0         | 9                           | 0                       | 0                      | 0                  | <b>408</b>   |
| 20      | Ramanathapuram       | 2  | 153         | 167                  | 0           | 0         | 6                           | 0                       | 0                      | 0                  | <b>328</b>   |
| 21      | Ranipet              |  | 42          | 83                   | 0           | 0         | 11                          | 0                       | 0                      | 0                  | <b>136</b>   |
| 22      | Salem                | 17   | 120         | 505                  | 163         | 0         | 55                          | 0                       | 5                      | 0                  | <b>865</b>   |
| 23      | Sivagangai           | 43   | 95          | 258                  | 3           | 0         | 45                          | 0                       | 0                      | 0                  | <b>444</b>   |
| 24      | Tenkasi              |  | 79          | 72                   | 0           | 0         | 8                           | 0                       | 1                      | 0                  | <b>160</b>   |
| 25      | Thanjavur            | 176  | 213         | 289                  | 13          | 0         | 30                          | 0                       | 15                     | 0                  | <b>736</b>   |
| 26      | The Nilgiris         | 75   | 116         | 164                  | 0           | 0         | 38                          | 15                      | 4                      | 0                  | <b>412</b>   |
| 27      | Theni                | 85   | 65          | 142                  | 0           | 0         | 40                          | 0                       | 11                     | 0                  | <b>343</b>   |
| 28      | Thiruchirapalli      | 89   | 97          | 174                  | 0           | 1         | 92                          | 0                       | 8                      | 0                  | <b>461</b>   |
| 29      | Thirunelveli         | 24   | 47          | 84                   | 0           | 3         | 95                          | 0                       | 1                      | 0                  | <b>254</b>   |
| 30      | Thirupathur          |  | 67          | 170                  | 2           | 0         | 34                          | 0                       | 0                      | 0                  | <b>273</b>   |
| 31      | Thiruvallur          | 74   | 82          | 200                  | 0           | 0         | 58                          | 0                       | 0                      | 0                  | <b>414</b>   |
| 32      | Thiruvannamalai      | 60   | 267         | 483                  | 138         | 0         | 30                          | 0                       | 2                      | 0                  | <b>980</b>   |
| 33      | Thiruvarur           | 24   | 159         | 157                  | 0           | 0         | 10                          | 0                       | 6                      | 0                  | <b>356</b>   |
| 34      | Thoothukudi          | 73   | 44          | 112                  | 0           | 0         | 61                          | 0                       | 0                      | 0                  | <b>290</b>   |
| 35      | Tiruppur             | 250  | 127         | 216                  | 39          | 0         | 72                          | 0                       | 0                      | 1                  | <b>705</b>   |
| 36      | Vellore              | 59   | 65          | 160                  | 0           | 0         | 100                         | 0                       | 0                      | 0                  | <b>384</b>   |
| 37      | Villupuram           | 101  | 167         | 364                  | 446         | 0         | 43                          | 0                       | 0                      | 0                  | <b>1121</b>  |
| 38      | Virudhunagar         | 92   | 113         | 439                  | 0           | 2         | 60                          | 0                       | 16                     | 0                  | <b>722</b>   |
|         | <b>Total</b>         | <b>3057</b>                                  | <b>4639</b> | <b>7674</b>          | <b>1540</b> | <b>38</b> | <b>2840</b>                 | <b>68</b>               | <b>398</b>             | <b>7</b>           | <b>20261</b> |



**DEPARTMENT WISE CHHAYA PERFORMANCE**

| Sl. No. | Name of the District | CHHAYA PERFORMANCE - APRIL 2024 TO JULY 2024 |             |                      |             |           |                             |                         |                        |                          |              |
|---------|----------------------|--|-------------|----------------------|-------------|-----------|-----------------------------|-------------------------|------------------------|--------------------------|--------------|
|         |                      | MCH  | DHQH & SDH  | Primary care Centres |             | ESI       | Urban Primary Health Centre | Voluntary Organisations | Approved Nursing Homes | Unapproved Nursing Homes | Total        |
|         |                      |  |             | GPHC                 | HSC         |           |                             |                         |                        |                          |              |
| 1       | Ariyalur             | 53   | 57          | 165                  | 44          | 0         | 9                           | 0                       | 0                      | 0                        | 328          |
| 2       | Chengalpattu         | 321  | 167         | 114                  | 20          | 0         | 52                          | 0                       | 0                      | 0                        | 674          |
| 3       | Chennai              | 567  | 2           | 0                    | 0           | 2         | 1392                        | 46                      | 0                      | 0                        | 2009         |
| 4       | Coimbatore           | 196  | 456         | 199                  | 146         | 0         | 407                         | 0                       | 12                     | 0                        | 1416         |
| 5       | Cuddalore            | 176  | 567         | 782                  | 59          | 0         | 127                         | 0                       | 0                      | 0                        | 1711         |
| 6       | Dharmapuri           | 199  | 108         | 143                  | 35          | 0         | 0                           | 0                       | 0                      | 0                        | 485          |
| 7       | Dindigul             | 79   | 178         | 389                  | 45          | 0         | 23                          | 0                       | 0                      | 0                        | 714          |
| 8       | Erode                | 85   | 530         | 142                  | 1440        | 0         | 49                          | 0                       | 63                     | 0                        | 2309         |
| 9       | Kallakurichi         | 98   | 83          | 114                  | 459         | 0         | 2                           | 0                       | 0                      | 0                        | 756          |
| 10      | Kancheepuram         |  | 134         | 94                   | 21          | 0         | 26                          | 0                       | 0                      | 0                        | 275          |
| 11      | Kanyakumari          | 55   | 89          | 55                   | 51          | 0         | 10                          | 0                       | 0                      | 0                        | 260          |
| 12      | Karur                | 99   | 96          | 24                   | 62          | 0         | 4                           | 0                       | 18                     | 0                        | 303          |
| 13      | Krishnagiri          | 49   | 295         | 407                  | 849         | 0         | 55                          | 0                       | 0                      | 0                        | 1655         |
| 14      | Madurai              | 237  | 124         | 579                  | 126         | 6         | 744                         | 0                       | 10                     | 0                        | 1826         |
| 15      | Myladuthurai         |  | 264         | 115                  | 9           | 0         | 6                           | 0                       | 0                      | 0                        | 394          |
| 16      | Nagapattinam         | 28   | 326         | 147                  | 47          | 0         | 7                           | 0                       | 0                      | 0                        | 555          |
| 17      | Namakkal             | 110  | 138         | 150                  | 762         | 0         | 44                          | 0                       | 0                      | 0                        | 1204         |
| 18      | Perambalur           |  | 178         | 25                   | 33          | 0         | 7                           | 0                       | 27                     | 0                        | 270          |
| 19      | Pudukkottai          | 110  | 225         | 127                  | 65          | 0         | 10                          | 0                       | 0                      | 0                        | 537          |
| 20      | Ramanathapuram       | 144  | 156         | 208                  | 234         | 0         | 37                          | 0                       | 0                      | 0                        | 779          |
| 21      | Ranipet              |  | 172         | 86                   | 39          | 0         | 2                           | 0                       | 0                      | 0                        | 299          |
| 22      | Salem                | 66   | 167         | 244                  | 1308        | 12        | 92                          | 0                       | 0                      | 0                        | 1889         |
| 23      | Sivagangai           | 86   | 209         | 215                  | 433         | 0         | 74                          | 0                       | 0                      | 0                        | 1017         |
| 24      | Tenkasi              |  | 135         | 51                   | 0           | 0         | 10                          | 0                       | 0                      | 0                        | 196          |
| 25      | Thanjavur            | 146  | 308         | 178                  | 29          | 0         | 27                          | 0                       | 7                      | 0                        | 695          |
| 26      | The Nilgiris         | 124  | 71          | 129                  | 116         | 0         | 33                          | 0                       | 6                      | 0                        | 479          |
| 27      | Theni                | 46   | 170         | 46                   | 214         | 0         | 6                           | 0                       | 20                     | 0                        | 502          |
| 28      | Thiruchirapalli      | 155  | 167         | 57                   | 150         | 6         | 170                         | 0                       | 0                      | 0                        | 705          |
| 29      | Thirunelveli         | 102  | 82          | 39                   | 85          | 0         | 51                          | 0                       | 0                      | 0                        | 359          |
| 30      | Thirupathur          |  | 410         | 217                  | 73          | 0         | 12                          | 0                       | 0                      | 0                        | 712          |
| 31      | Thiruvallur          | 105  | 115         | 195                  | 6           | 0         | 40                          | 0                       | 0                      | 0                        | 461          |
| 32      | Thiruvannamalai      | 76   | 339         | 775                  | 304         | 0         | 53                          | 0                       | 0                      | 0                        | 1547         |
| 33      | Thiruvarur           | 132  | 215         | 481                  | 249         | 0         | 27                          | 0                       | 0                      | 0                        | 1104         |
| 34      | Thoothukudi          | 88   | 179         | 197                  | 375         | 0         | 66                          | 0                       | 0                      | 0                        | 905          |
| 35      | Tiruppur             | 73   | 255         | 100                  | 266         | 0         | 58                          | 0                       | 0                      | 0                        | 752          |
| 36      | Vellore              | 82   | 150         | 179                  | 24          | 0         | 155                         | 0                       | 0                      | 0                        | 590          |
| 37      | Villupuram           | 128  | 181         | 203                  | 886         | 0         | 17                          | 0                       | 0                      | 0                        | 1415         |
| 38      | Virudhunagar         | 60   | 191         | 291                  | 76          | 7         | 66                          | 0                       | 0                      | 0                        | 691          |
|         | <b>Total</b>         | <b>4075</b>                                  | <b>7689</b> | <b>7662</b>          | <b>9140</b> | <b>33</b> | <b>3970</b>                 | <b>46</b>               | <b>163</b>             | <b>0</b>                 | <b>32778</b> |

**MALE STERILISATION PERFORMANCE 2024-25 (APRIL 2024 TO JULY 2024)**

| DISTRICT          | ELA         | P.ELA       | PERFORMANCE      |                         |                | RANK |
|-------------------|-------------|-------------|------------------|-------------------------|----------------|------|
|                   |             |             | DURING JULY 2024 | APRIL 2024 TO JULY 2024 | % w.r.t. P.ELA |      |
| Myladudurai       | 70          | 23          | 7                | 14                      | 60.0           | 1    |
| Dindigul          | 190         | 63          | 5                | 28                      | 44.2           | 2    |
| Erode             | 220         | 73          | 20               | 28                      | 38.2           | 3    |
| The Nilgiris      | 40          | 13          | 1                | 5                       | 37.5           | 4    |
| Madurai           | 230         | 77          | 12               | 17                      | 22.2           | 5    |
| Virudhunagar      | 190         | 63          | 6                | 13                      | 20.5           | 6    |
| Ariyalur          | 60          | 20          | 0                | 4                       | 20.0           | 7    |
| Chennai           | 480         | 160         | 9                | 32                      | 20.0           | 8    |
| Karur             | 70          | 23          | 2                | 4                       | 17.1           | 9    |
| Nagapattinam      | 40          | 13          | 0                | 2                       | 15.0           | 10   |
| Thanjavur         | 200         | 67          | 5                | 9                       | 13.5           | 11   |
| Sivagangai        | 110         | 37          | 0                | 4                       | 10.9           | 12   |
| Tiruppur          | 140         | 47          | 2                | 5                       | 10.7           | 13   |
| Coimbatore        | 240         | 80          | 2                | 8                       | 10.0           | 14   |
| Thirupathur       | 90          | 30          | 2                | 3                       | 10.0           | 15   |
| Chengalpattu      | 180         | 60          | 2                | 5                       | 8.3            | 16   |
| Tenkasi           | 110         | 37          | 0                | 3                       | 8.2            | 17   |
| Perambalur        | 40          | 13          | 0                | 1                       | 7.5            | 18   |
| Pudukkottai       | 100         | 33          | 1                | 2                       | 6.0            | 19   |
| Theni             | 100         | 33          | 1                | 2                       | 6.0            | 20   |
| Cuddalore         | 160         | 53          | 0                | 3                       | 5.6            | 21   |
| Kanyakumari       | 180         | 60          | 0                | 3                       | 5.0            | 22   |
| Vellore           | 180         | 60          | 1                | 3                       | 5.0            | 23   |
| Namakkal          | 130         | 43          | 1                | 2                       | 4.6            | 24   |
| Thirunelveli      | 140         | 47          | 1                | 2                       | 4.3            | 25   |
| Thoothukudi       | 140         | 47          | 2                | 2                       | 4.3            | 26   |
| Thiruvallur       | 150         | 50          | 0                | 2                       | 4.0            | 27   |
| Kancheepuram      | 80          | 27          | 0                | 1                       | 3.8            | 28   |
| Krishnagiri       | 170         | 57          | 1                | 2                       | 3.5            | 29   |
| Ramanathapuram    | 110         | 37          | 1                | 1                       | 2.7            | 30   |
| Dharmapuri        | 150         | 50          | 0                | 1                       | 2.0            | 31   |
| Thiruvannamalai   | 180         | 60          | 0                | 1                       | 1.7            | 32   |
| Salem             | 240         | 80          | 0                | 1                       | 1.3            | 33   |
| Kallakurichi      | 90          | 30          | 0                | 0                       | 0.0            | 34   |
| Ranipet           | 70          | 23          | 0                | 0                       | 0.0            | 35   |
| Thiruchirapalli   | 190         | 63          | 0                | 0                       | 0.0            | 36   |
| Thiruvarur        | 90          | 30          | 0                | 0                       | 0.0            | 37   |
| Villupuram        | 150         | 50          | 0                | 0                       | 0.0            | 38   |
| <b>TAMIL NADU</b> | <b>5500</b> | <b>1833</b> | <b>84</b>        | <b>213</b>              | <b>11.6</b>    |      |

**FEMALE STERILISATION PERFORMANCE 2024-25 (APRIL 2024 TO JULY 2024)**

| DISTRICT          | ELA           | P.ELA        | PERFORMANCE      |                         |                | RANK |
|-------------------|---------------|--------------|------------------|-------------------------|----------------|------|
|                   |               |              | DURING JULY 2024 | APRIL 2024 TO JULY 2024 | % w.r.t. P.ELA |      |
| Perambalur        | 2140          | 713          | 179              | 877                     | 122.9          | 1    |
| Kallakurichi      | 4550          | 1517         | 345              | 1804                    | 118.9          | 2    |
| Dharmapuri        | 7400          | 2467         | 568              | 2750                    | 111.5          | 3    |
| Tiruppur          | 6910          | 2303         | 617              | 2551                    | 110.8          | 4    |
| Karur             | 3550          | 1183         | 310              | 1272                    | 107.5          | 5    |
| Krishnagiri       | 8100          | 2700         | 643              | 2898                    | 107.3          | 6    |
| Salem             | 11650         | 3883         | 809              | 4158                    | 107.1          | 7    |
| Tenkasi           | 5440          | 1813         | 432              | 1910                    | 105.3          | 8    |
| Cuddalore         | 7920          | 2640         | 602              | 2780                    | 105.3          | 9    |
| Coimbatore        | 11610         | 3870         | 969              | 4071                    | 105.2          | 10   |
| Virudhunagar      | 9390          | 3130         | 772              | 3277                    | 104.7          | 11   |
| Theni             | 4850          | 1617         | 381              | 1676                    | 103.7          | 12   |
| Ariyalur          | 3000          | 1000         | 240              | 1020                    | 102.0          | 13   |
| Dindigul          | 9140          | 3047         | 715              | 3079                    | 101.1          | 14   |
| The Nilgiris      | 2040          | 680          | 133              | 683                     | 100.4          | 15   |
| Thiruvallur       | 7530          | 2510         | 516              | 2454                    | 97.8           | 16   |
| Kancheepuram      | 4130          | 1377         | 305              | 1345                    | 97.7           | 17   |
| Thiruchirapalli   | 9230          | 3077         | 661              | 2989                    | 97.2           | 18   |
| Namakkal          | 6270          | 2090         | 440              | 1948                    | 93.2           | 19   |
| Erode             | 10590         | 3530         | 767              | 3242                    | 91.8           | 20   |
| Vellore           | 9000          | 3000         | 667              | 2736                    | 91.2           | 21   |
| Villupuram        | 7290          | 2430         | 415              | 2197                    | 90.4           | 22   |
| Thoothukudi       | 7090          | 2363         | 504              | 2133                    | 90.3           | 23   |
| Kanyakumari       | 8800          | 2933         | 638              | 2646                    | 90.2           | 24   |
| Myladudurai       | 3310          | 1103         | 244              | 992                     | 89.9           | 25   |
| Madurai           | 11140         | 3713         | 734              | 3325                    | 89.5           | 26   |
| Nagapattinam      | 1840          | 613          | 131              | 547                     | 89.2           | 27   |
| Pudukkottai       | 4870          | 1623         | 315              | 1442                    | 88.8           | 28   |
| Thirupathur       | 4400          | 1467         | 337              | 1285                    | 87.6           | 29   |
| Ranipet           | 3230          | 1077         | 215              | 942                     | 87.5           | 30   |
| Thanjavur         | 9830          | 3277         | 701              | 2836                    | 86.6           | 31   |
| Thirunelveli      | 6670          | 2223         | 453              | 1922                    | 86.4           | 32   |
| Thiruvannamalai   | 8930          | 2977         | 503              | 2542                    | 85.4           | 33   |
| Chennai           | 23160         | 7720         | 1536             | 6559                    | 85.0           | 34   |
| Sivagangai        | 5620          | 1873         | 359              | 1585                    | 84.6           | 35   |
| Chengalpattu      | 8780          | 2927         | 644              | 2470                    | 84.4           | 36   |
| Thiruvarur        | 4490          | 1497         | 340              | 1257                    | 84.0           | 37   |
| Ramanathapuram    | 5610          | 1870         | 370              | 1509                    | 80.7           | 38   |
| <b>TAMIL NADU</b> | <b>269500</b> | <b>89833</b> | <b>19510</b>     | <b>85709</b>            | <b>95.4</b>    |      |

**TOTAL STERILISATION (MALE + FEMALE) PERFORMANCE 2024-25**

| DISTRICT          | ELA           | P.ELA        | PERFORMANCE      |                         |                | RANK |
|-------------------|---------------|--------------|------------------|-------------------------|----------------|------|
|                   |               |              | DURING JULY 2024 | APRIL 2024 TO JULY 2024 | % w.r.t. P.ELA |      |
| Perambalur        | 2180          | 727          | 179              | 878                     | 120.8          | 1    |
| Kallakurichi      | 4640          | 1547         | 345              | 1804                    | 116.6          | 2    |
| Dharmapuri        | 7550          | 2517         | 568              | 2751                    | 109.3          | 3    |
| Tiruppur          | 7050          | 2350         | 619              | 2556                    | 108.8          | 4    |
| Karur             | 3620          | 1207         | 312              | 1276                    | 105.7          | 5    |
| Krishnagiri       | 8270          | 2757         | 644              | 2900                    | 105.2          | 6    |
| Salem             | 11890         | 3963         | 809              | 4159                    | 104.9          | 7    |
| Tenkasi           | 5550          | 1850         | 432              | 1913                    | 103.4          | 8    |
| Cuddalore         | 8080          | 2693         | 602              | 2783                    | 103.3          | 9    |
| Coimbatore        | 11850         | 3950         | 971              | 4079                    | 103.3          | 10   |
| Virudhunagar      | 9580          | 3193         | 778              | 3290                    | 103.0          | 11   |
| Theni             | 4950          | 1650         | 382              | 1678                    | 101.7          | 12   |
| Ariyalur          | 3060          | 1020         | 240              | 1024                    | 100.4          | 13   |
| Dindigul          | 9330          | 3110         | 720              | 3107                    | 99.9           | 14   |
| The Nilgiris      | 2080          | 693          | 134              | 688                     | 99.2           | 15   |
| Thiruvallur       | 7680          | 2560         | 516              | 2456                    | 95.9           | 16   |
| Kancheepuram      | 4210          | 1403         | 305              | 1346                    | 95.9           | 17   |
| Thiruchirapalli   | 9420          | 3140         | 661              | 2989                    | 95.2           | 18   |
| Namakkal          | 6400          | 2133         | 441              | 1950                    | 91.4           | 19   |
| Erode             | 10810         | 3603         | 787              | 3270                    | 90.7           | 20   |
| Vellore           | 9180          | 3060         | 668              | 2739                    | 89.5           | 21   |
| Myladudurai       | 3380          | 1127         | 251              | 1006                    | 89.3           | 22   |
| Thoothukudi       | 7230          | 2410         | 506              | 2135                    | 88.6           | 23   |
| Villupuram        | 7440          | 2480         | 415              | 2197                    | 88.6           | 24   |
| Kanyakumari       | 8980          | 2993         | 638              | 2649                    | 88.5           | 25   |
| Madurai           | 11370         | 3790         | 746              | 3342                    | 88.2           | 26   |
| Nagapattinam      | 1880          | 627          | 131              | 549                     | 87.6           | 27   |
| Pudukkottai       | 4970          | 1657         | 316              | 1444                    | 87.2           | 28   |
| Thirupathur       | 4490          | 1497         | 339              | 1288                    | 86.1           | 29   |
| Ranipet           | 3300          | 1100         | 215              | 942                     | 85.6           | 30   |
| Thanjavur         | 10030         | 3343         | 706              | 2845                    | 85.1           | 31   |
| Thirunelveli      | 6810          | 2270         | 454              | 1924                    | 84.8           | 32   |
| Thiruvannamalai   | 9110          | 3037         | 503              | 2543                    | 83.7           | 33   |
| Chennai           | 23640         | 7880         | 1545             | 6591                    | 83.6           | 34   |
| Sivagangai        | 5730          | 1910         | 359              | 1589                    | 83.2           | 35   |
| Chengalpattu      | 8960          | 2987         | 646              | 2475                    | 82.9           | 36   |
| Thiruvavarur      | 4580          | 1527         | 340              | 1257                    | 82.3           | 37   |
| Ramanathapuram    | 5720          | 1907         | 371              | 1510                    | 79.2           | 38   |
| <b>TAMIL NADU</b> | <b>275000</b> | <b>91667</b> | <b>19594</b>     | <b>85922</b>            | <b>93.7</b>    |      |

**STERILISATION PERFORMANCE COMPARED WITH PREVIOUS YEAR**

| Sl. No            | Name of the District | Male Sterilisation |                |            | Female Sterilisation |                |              | Total Sterilisation |                |              |
|-------------------|----------------------|--------------------|----------------|------------|----------------------|----------------|--------------|---------------------|----------------|--------------|
|                   |                      | Upto July 2024     | Upto July 2023 | Inc / Dec  | Upto July 2024       | Upto July 2023 | Inc / Dec    | Upto July 2024      | Upto July 2023 | Inc / Dec    |
| 1                 | Dindigul             | 28                 | 6              | 22         | 3079                 | 2886           | 193          | 3107                | 2892           | 215          |
| 2                 | Krishnagiri          | 2                  | 2              | 0          | 2898                 | 2746           | 152          | 2900                | 2748           | 152          |
| 3                 | Thiruchirapalli      | 0                  | 18             | -18        | 2989                 | 2829           | 160          | 2989                | 2847           | 142          |
| 4                 | Tiruppur             | 5                  | 14             | -9         | 2551                 | 2424           | 127          | 2556                | 2438           | 118          |
| 5                 | The Nilgiris         | 5                  | 1              | 4          | 683                  | 609            | 74           | 688                 | 610            | 78           |
| 6                 | Myladudurai          | 14                 | 7              | 7          | 992                  | 947            | 45           | 1006                | 954            | 52           |
| 7                 | Tenkasi              | 3                  | 3              | 0          | 1910                 | 1875           | 35           | 1913                | 1878           | 35           |
| 8                 | Theni                | 2                  | 7              | -5         | 1676                 | 1661           | 15           | 1678                | 1668           | 10           |
| 9                 | Perambalur           | 1                  | 1              | 0          | 877                  | 879            | -2           | 878                 | 880            | -2           |
| 10                | Madurai              | 17                 | 19             | -2         | 3325                 | 3332           | -7           | 3342                | 3351           | -9           |
| 11                | Thiruvannamalai      | 1                  | 2              | -1         | 2542                 | 2553           | -11          | 2543                | 2555           | -12          |
| 12                | Ranipet              | 0                  | 1              | -1         | 942                  | 955            | -13          | 942                 | 956            | -14          |
| 13                | Sivagangai           | 4                  | 2              | 2          | 1585                 | 1612           | -27          | 1589                | 1614           | -25          |
| 14                | Kancheepuram         | 1                  | 1              | 0          | 1345                 | 1384           | -39          | 1346                | 1385           | -39          |
| 15                | Thoothukudi          | 2                  | 2              | 0          | 2133                 | 2189           | -56          | 2135                | 2191           | -56          |
| 16                | Karur                | 4                  | 13             | -9         | 1272                 | 1328           | -56          | 1276                | 1341           | -65          |
| 17                | Coimbatore           | 8                  | 9              | -1         | 4071                 | 4147           | -76          | 4079                | 4156           | -77          |
| 18                | Ariyalur             | 4                  | 3              | 1          | 1020                 | 1112           | -92          | 1024                | 1115           | -91          |
| 19                | Kanyakumari          | 3                  | 3              | 0          | 2646                 | 2746           | -100         | 2649                | 2749           | -100         |
| 20                | Nagapattinam         | 2                  | 11             | -9         | 547                  | 639            | -92          | 549                 | 650            | -101         |
| 21                | Virudhunagar         | 13                 | 3              | 10         | 3277                 | 3432           | -155         | 3290                | 3435           | -145         |
| 22                | Thirupathur          | 3                  | 0              | 3          | 1285                 | 1435           | -150         | 1288                | 1435           | -147         |
| 23                | Namakkal             | 2                  | 1              | 1          | 1948                 | 2105           | -157         | 1950                | 2106           | -156         |
| 24                | Ramanathapuram       | 1                  | 1              | 0          | 1509                 | 1667           | -158         | 1510                | 1668           | -158         |
| 25                | Thiruvarur           | 0                  | 4              | -4         | 1257                 | 1440           | -183         | 1257                | 1444           | -187         |
| 26                | Thirunelveli         | 2                  | 1              | 1          | 1922                 | 2122           | -200         | 1924                | 2123           | -199         |
| 27                | Pudukkottai          | 2                  | 3              | -1         | 1442                 | 1658           | -216         | 1444                | 1661           | -217         |
| 28                | Vellore              | 3                  | 0              | 3          | 2736                 | 2958           | -222         | 2739                | 2958           | -219         |
| 29                | Chennai              | 32                 | 25             | 7          | 6559                 | 6796           | -237         | 6591                | 6821           | -230         |
| 30                | Chengalpattu         | 5                  | 5              | 0          | 2470                 | 2711           | -241         | 2475                | 2716           | -241         |
| 31                | Thiruvallur          | 2                  | 5              | -3         | 2454                 | 2713           | -259         | 2456                | 2718           | -262         |
| 32                | Salem                | 1                  | 1              | 0          | 4158                 | 4437           | -279         | 4159                | 4438           | -279         |
| 33                | Erode                | 28                 | 44             | -16        | 3242                 | 3558           | -316         | 3270                | 3602           | -332         |
| 34                | Villupuram           | 0                  | 4              | -4         | 2197                 | 2537           | -340         | 2197                | 2541           | -344         |
| 35                | Cuddalore            | 3                  | 4              | -1         | 2780                 | 3125           | -345         | 2783                | 3129           | -346         |
| 36                | Dharmapuri           | 1                  | 2              | -1         | 2750                 | 3129           | -379         | 2751                | 3131           | -380         |
| 37                | Kallakurichi         | 0                  | 0              | 0          | 1804                 | 2278           | -474         | 1804                | 2278           | -474         |
| 38                | Thanjavur            | 9                  | 9              | 0          | 2836                 | 3452           | -616         | 2845                | 3461           | -616         |
| <b>TAMIL NADU</b> |                      | <b>213</b>         | <b>237</b>     | <b>-24</b> | <b>85709</b>         | <b>90406</b>   | <b>-4697</b> | <b>85922</b>        | <b>90643</b>   | <b>-4721</b> |

**METHOD - WISE MALE AND FEMALE STERILISATION 2024-2025  
(APRIL 2024 TO JULY 2024)**

| Sl. No            | Name of the District | Male Sterilisation |            |            | Female Sterilisation      |                |               |              |
|-------------------|----------------------|--------------------|------------|------------|---------------------------|----------------|---------------|--------------|
|                   |                      | CV                 | NSV        | Total      | Post Partum Sterilisation | TAT / Mini Lap | Laparo-scopic | Total        |
| 1                 | Ariyalur             | 0                  | 4          | <b>4</b>   | 622                       | 78             | 320           | <b>1020</b>  |
| 2                 | Chengalpattu         | 0                  | 5          | <b>5</b>   | 1696                      | 256            | 518           | <b>2470</b>  |
| 3                 | Chennai              | 0                  | 32         | <b>32</b>  | 4497                      | 402            | 1660          | <b>6559</b>  |
| 4                 | Coimbatore           | 0                  | 8          | <b>8</b>   | 3038                      | 409            | 624           | <b>4071</b>  |
| 5                 | Cuddalore            | 0                  | 3          | <b>3</b>   | 1559                      | 389            | 832           | <b>2780</b>  |
| 6                 | Dharmapuri           | 0                  | 1          | <b>1</b>   | 1421                      | 553            | 776           | <b>2750</b>  |
| 7                 | Dindigul             | 0                  | 28         | <b>28</b>  | 1634                      | 88             | 1357          | <b>3079</b>  |
| 8                 | Erode                | 0                  | 28         | <b>28</b>  | 2552                      | 265            | 425           | <b>3242</b>  |
| 9                 | Kallakurichi         | 0                  | 0          | <b>0</b>   | 786                       | 254            | 764           | <b>1804</b>  |
| 10                | Kancheepuram         | 0                  | 1          | <b>1</b>   | 908                       | 200            | 237           | <b>1345</b>  |
| 11                | Kanyakumari          | 1                  | 2          | <b>3</b>   | 2319                      | 34             | 293           | <b>2646</b>  |
| 12                | Karur                | 0                  | 4          | <b>4</b>   | 849                       | 127            | 296           | <b>1272</b>  |
| 13                | Krishnagiri          | 0                  | 2          | <b>2</b>   | 1761                      | 583            | 554           | <b>2898</b>  |
| 14                | Madurai              | 0                  | 17         | <b>17</b>  | 2357                      | 680            | 288           | <b>3325</b>  |
| 15                | Myladuthurai         | 0                  | 14         | <b>14</b>  | 794                       | 86             | 112           | <b>992</b>   |
| 16                | Nagapattinam         | 0                  | 2          | <b>2</b>   | 421                       | 72             | 54            | <b>547</b>   |
| 17                | Namakkal             | 0                  | 2          | <b>2</b>   | 1349                      | 228            | 371           | <b>1948</b>  |
| 18                | Perambalur           | 0                  | 1          | <b>1</b>   | 440                       | 229            | 208           | <b>877</b>   |
| 19                | Pudukkottai          | 0                  | 2          | <b>2</b>   | 1032                      | 346            | 64            | <b>1442</b>  |
| 20                | Ramanathapuram       | 0                  | 1          | <b>1</b>   | 1181                      | 106            | 222           | <b>1509</b>  |
| 21                | Ranipet              | 0                  | 0          | <b>0</b>   | 664                       | 251            | 27            | <b>942</b>   |
| 22                | Salem                | 0                  | 1          | <b>1</b>   | 2147                      | 914            | 1097          | <b>4158</b>  |
| 23                | Sivagangai           | 0                  | 4          | <b>4</b>   | 1004                      | 198            | 383           | <b>1585</b>  |
| 24                | Tenkasi              | 0                  | 3          | <b>3</b>   | 1532                      | 84             | 294           | <b>1910</b>  |
| 25                | Thanjavur            | 1                  | 8          | <b>9</b>   | 1974                      | 290            | 572           | <b>2836</b>  |
| 26                | The Nilgiris         | 0                  | 5          | <b>5</b>   | 399                       | 120            | 164           | <b>683</b>   |
| 27                | Theni                | 0                  | 2          | <b>2</b>   | 1279                      | 240            | 157           | <b>1676</b>  |
| 28                | Thiruchirapalli      | 0                  | 0          | <b>0</b>   | 1978                      | 323            | 688           | <b>2989</b>  |
| 29                | Thirunelveli         | 0                  | 2          | <b>2</b>   | 1518                      | 103            | 301           | <b>1922</b>  |
| 30                | Thirupathur          | 0                  | 3          | <b>3</b>   | 966                       | 296            | 23            | <b>1285</b>  |
| 31                | Thiruvallur          | 0                  | 2          | <b>2</b>   | 1294                      | 504            | 656           | <b>2454</b>  |
| 32                | Thiruvannamalai      | 0                  | 1          | <b>1</b>   | 1603                      | 770            | 169           | <b>2542</b>  |
| 33                | Thiruvarur           | 0                  | 0          | <b>0</b>   | 1040                      | 179            | 38            | <b>1257</b>  |
| 34                | Thoothukudi          | 0                  | 2          | <b>2</b>   | 1649                      | 245            | 239           | <b>2133</b>  |
| 35                | Tiruppur             | 0                  | 5          | <b>5</b>   | 1838                      | 286            | 427           | <b>2551</b>  |
| 36                | Vellore              | 0                  | 3          | <b>3</b>   | 2170                      | 353            | 213           | <b>2736</b>  |
| 37                | Villupuram           | 0                  | 0          | <b>0</b>   | 1016                      | 265            | 916           | <b>2197</b>  |
| 38                | Virudhunagar         | 0                  | 13         | <b>13</b>  | 2377                      | 361            | 539           | <b>3277</b>  |
| <b>TAMIL NADU</b> |                      | <b>2</b>           | <b>211</b> | <b>213</b> | <b>57664</b>              | <b>11167</b>   | <b>16878</b>  | <b>85709</b> |

**PPIUCD PERFORMANCE - 2024-25 (APRIL 2024 TO JULY 2024)**

| DISTRICT          | ELA           | P.ELA         | PERFORMANCE      |                         |                | RANK |
|-------------------|---------------|---------------|------------------|-------------------------|----------------|------|
|                   |               |               | DURING JULY 2024 | APRIL 2024 TO JULY 2024 | % w.r.t. P.ELA |      |
| Kallakurichi      | 7290          | 2430          | 1036             | 3987                    | 164.1          | 1    |
| Thiruvannamalai   | 9740          | 3247          | 1244             | 5032                    | 155.0          | 2    |
| Villupuram        | 5760          | 1920          | 753              | 2768                    | 144.2          | 3    |
| Sivagangai        | 5090          | 1697          | 604              | 2400                    | 141.5          | 4    |
| Thiruvallur       | 7720          | 2573          | 924              | 3606                    | 140.1          | 5    |
| Perambalur        | 3710          | 1237          | 457              | 1717                    | 138.8          | 6    |
| Theni             | 7210          | 2403          | 778              | 3264                    | 135.8          | 7    |
| The Nilgiris      | 2260          | 753           | 211              | 935                     | 124.1          | 8    |
| Nagapattinam      | 2580          | 860           | 238              | 1037                    | 120.6          | 9    |
| Pudukkottai       | 7950          | 2650          | 797              | 3168                    | 119.5          | 10   |
| Thirupathur       | 6060          | 2020          | 580              | 2313                    | 114.5          | 11   |
| Cuddalore         | 13140         | 4380          | 1305             | 4865                    | 111.1          | 12   |
| Dindigul          | 10960         | 3653          | 950              | 4026                    | 110.2          | 13   |
| Ariyalur          | 4040          | 1347          | 392              | 1453                    | 107.9          | 14   |
| Myladudurai       | 4430          | 1477          | 432              | 1558                    | 105.5          | 15   |
| Krishnagiri       | 10100         | 3367          | 778              | 3447                    | 102.4          | 16   |
| Thiruvarur        | 5560          | 1853          | 466              | 1841                    | 99.3           | 17   |
| Karur             | 5620          | 1873          | 437              | 1853                    | 98.9           | 18   |
| Thoothukudi       | 9500          | 3167          | 774              | 3118                    | 98.5           | 19   |
| Dharmapuri        | 11300         | 3767          | 884              | 3639                    | 96.6           | 20   |
| Thanjavur         | 16890         | 5630          | 1352             | 5365                    | 95.3           | 21   |
| Virudhunagar      | 11680         | 3893          | 911              | 3614                    | 92.8           | 22   |
| Madurai           | 19600         | 6533          | 1479             | 5642                    | 86.4           | 23   |
| Tiruppur          | 9890          | 3297          | 678              | 2701                    | 81.9           | 24   |
| Thiruchirapalli   | 17650         | 5883          | 1188             | 4753                    | 80.8           | 25   |
| Ranipet           | 3150          | 1050          | 191              | 808                     | 77.0           | 26   |
| Chengalpattu      | 12450         | 4150          | 850              | 3159                    | 76.1           | 27   |
| Salem             | 20490         | 6830          | 1212             | 5075                    | 74.3           | 28   |
| Kancheepuram      | 4880          | 1627          | 319              | 1201                    | 73.8           | 29   |
| Chennai           | 42300         | 14100         | 2763             | 10349                   | 73.4           | 30   |
| Vellore           | 15660         | 5220          | 936              | 3738                    | 71.6           | 31   |
| Thirunelveli      | 10890         | 3630          | 577              | 2500                    | 68.9           | 32   |
| Namakkal          | 7470          | 2490          | 409              | 1677                    | 67.3           | 33   |
| Ramanathapuram    | 7280          | 2427          | 376              | 1586                    | 65.4           | 34   |
| Tenkasi           | 6930          | 2310          | 300              | 1257                    | 54.4           | 35   |
| Erode             | 12150         | 4050          | 456              | 1840                    | 45.4           | 36   |
| Coimbatore        | 20580         | 6860          | 710              | 2893                    | 42.2           | 37   |
| Kanyakumari       | 10040         | 3347          | 312              | 1227                    | 36.7           | 38   |
| <b>TAMIL NADU</b> | <b>390000</b> | <b>130000</b> | <b>29059</b>     | <b>115412</b>           | <b>88.8</b>    |      |

**INTERVAL IUCD PERFORMANCE 2024-2025 (APRIL 2024 TO JULY 2024)**

| DISTRICT          | ELA          | P.ELA        | PERFORMANCE      |                         |                | RANK |
|-------------------|--------------|--------------|------------------|-------------------------|----------------|------|
|                   |              |              | DURING JULY 2024 | APRIL 2024 TO JULY 2024 | % w.r.t. P.ELA |      |
| Namakkal          | 1460         | 487          | 132              | 598                     | 122.9          | 1    |
| Perambalur        | 510          | 170          | 46               | 190                     | 111.8          | 2    |
| Thiruvallur       | 750          | 250          | 51               | 268                     | 107.2          | 3    |
| Erode             | 4950         | 1650         | 393              | 1547                    | 93.8           | 4    |
| Madurai           | 3260         | 1087         | 285              | 964                     | 88.7           | 5    |
| Salem             | 2800         | 933          | 222              | 795                     | 85.2           | 6    |
| Thiruchirapalli   | 3160         | 1053         | 227              | 879                     | 83.4           | 7    |
| Tiruppur          | 2730         | 910          | 245              | 734                     | 80.7           | 8    |
| Virudhunagar      | 1300         | 433          | 102              | 336                     | 77.5           | 9    |
| Dindigul          | 3250         | 1083         | 179              | 833                     | 76.9           | 10   |
| Pudukkottai       | 1080         | 360          | 64               | 263                     | 73.1           | 11   |
| Coimbatore        | 6470         | 2157         | 433              | 1575                    | 73.0           | 12   |
| Tenkasi           | 470          | 157          | 25               | 114                     | 72.8           | 13   |
| Kanyakumari       | 2590         | 863          | 147              | 609                     | 70.5           | 14   |
| Kallakurichi      | 710          | 237          | 41               | 165                     | 69.7           | 15   |
| Myladudurai       | 1040         | 347          | 59               | 224                     | 64.6           | 16   |
| Thanjavur         | 2820         | 940          | 143              | 594                     | 63.2           | 17   |
| Chennai           | 12630        | 4210         | 696              | 2537                    | 60.3           | 18   |
| Ramanathapuram    | 3870         | 1290         | 204              | 759                     | 58.8           | 19   |
| Karur             | 1520         | 507          | 74               | 281                     | 55.5           | 20   |
| Kancheepuram      | 420          | 140          | 15               | 75                      | 53.6           | 21   |
| Ariyalur          | 1100         | 367          | 42               | 189                     | 51.5           | 22   |
| Krishnagiri       | 2970         | 990          | 119              | 503                     | 50.8           | 23   |
| Thiruvannamalai   | 1110         | 370          | 38               | 186                     | 50.3           | 24   |
| Thirunelveli      | 1610         | 537          | 78               | 265                     | 49.4           | 25   |
| Cuddalore         | 2130         | 710          | 115              | 346                     | 48.7           | 26   |
| Thoothukudi       | 2060         | 687          | 89               | 333                     | 48.5           | 27   |
| Nagapattinam      | 1230         | 410          | 55               | 190                     | 46.3           | 28   |
| The Nilgiris      | 760          | 253          | 22               | 117                     | 46.2           | 29   |
| Thirupathur       | 1340         | 447          | 52               | 197                     | 44.1           | 30   |
| Chengalpattu      | 1330         | 443          | 45               | 190                     | 42.9           | 31   |
| Theni             | 1590         | 530          | 57               | 222                     | 41.9           | 32   |
| Dharmapuri        | 1610         | 537          | 51               | 222                     | 41.4           | 33   |
| Thiruvarur        | 2060         | 687          | 70               | 257                     | 37.4           | 34   |
| Vellore           | 1720         | 573          | 38               | 206                     | 35.9           | 35   |
| Sivagangai        | 2410         | 803          | 72               | 273                     | 34.0           | 36   |
| Ranipet           | 890          | 297          | 23               | 95                      | 32.0           | 37   |
| Villupuram        | 1290         | 430          | 40               | 135                     | 31.4           | 38   |
| <b>TAMIL NADU</b> | <b>85000</b> | <b>28333</b> | <b>4789</b>      | <b>18266</b>            | <b>64.5</b>    |      |

\* Note : Interval IUCD included PAIUCD



**TOTAL IUCD PERFORMANCE 2024-2025 (APRIL 2024 TO JULY 2024)**

| DISTRICT          | ELA           | P.ELA         | PERFORMANCE     |                         |                | RANK |
|-------------------|---------------|---------------|-----------------|-------------------------|----------------|------|
|                   |               |               | DURING JULY2024 | APRIL 2024 TO JULY 2024 | % w.r.t. P.ELA |      |
| Kallakurichi      | 8000          | 2667          | 1077            | 4152                    | 155.7          | 1    |
| Thiruvannamalai   | 10850         | 3617          | 1282            | 5218                    | 144.3          | 2    |
| Thiruvallur       | 8470          | 2823          | 975             | 3874                    | 137.2          | 3    |
| Perambalur        | 4220          | 1407          | 503             | 1907                    | 135.6          | 4    |
| Villupuram        | 7050          | 2350          | 793             | 2903                    | 123.5          | 5    |
| Theni             | 8800          | 2933          | 835             | 3486                    | 118.8          | 6    |
| Pudukkottai       | 9030          | 3010          | 861             | 3431                    | 114.0          | 7    |
| Sivagangai        | 7500          | 2500          | 676             | 2673                    | 106.9          | 8    |
| The Nilgiris      | 3020          | 1007          | 233             | 1052                    | 104.5          | 9    |
| Dindigul          | 14210         | 4737          | 1129            | 4859                    | 102.6          | 10   |
| Cuddalore         | 15270         | 5090          | 1420            | 5211                    | 102.4          | 11   |
| Thirupathur       | 7400          | 2467          | 632             | 2510                    | 101.8          | 12   |
| Myladudurai       | 5470          | 1823          | 491             | 1782                    | 97.7           | 13   |
| Nagapattinam      | 3810          | 1270          | 293             | 1227                    | 96.6           | 14   |
| Ariyalur          | 5140          | 1713          | 434             | 1642                    | 95.8           | 15   |
| Virudhunagar      | 12980         | 4327          | 1013            | 3950                    | 91.3           | 16   |
| Thanjavur         | 19710         | 6570          | 1495            | 5959                    | 90.7           | 17   |
| Krishnagiri       | 13070         | 4357          | 897             | 3950                    | 90.7           | 18   |
| Dharmapuri        | 12910         | 4303          | 935             | 3861                    | 89.7           | 19   |
| Karur             | 7140          | 2380          | 511             | 2134                    | 89.7           | 20   |
| Thoothukudi       | 11560         | 3853          | 863             | 3451                    | 89.6           | 21   |
| Madurai           | 22860         | 7620          | 1764            | 6606                    | 86.7           | 22   |
| Thiruvavarur      | 7620          | 2540          | 536             | 2098                    | 82.6           | 23   |
| Tiruppur          | 12620         | 4207          | 923             | 3435                    | 81.7           | 24   |
| Thiruchirapalli   | 20810         | 6937          | 1415            | 5632                    | 81.2           | 25   |
| Namakkal          | 8930          | 2977          | 541             | 2275                    | 76.4           | 26   |
| Salem             | 23290         | 7763          | 1434            | 5870                    | 75.6           | 27   |
| Chengalpattu      | 13780         | 4593          | 895             | 3349                    | 72.9           | 28   |
| Kancheepuram      | 5300          | 1767          | 334             | 1276                    | 72.2           | 29   |
| Chennai           | 54930         | 18310         | 3459            | 12886                   | 70.4           | 30   |
| Vellore           | 17380         | 5793          | 974             | 3944                    | 68.1           | 31   |
| Ranipet           | 4040          | 1347          | 214             | 903                     | 67.1           | 32   |
| Thirunelveli      | 12500         | 4167          | 655             | 2765                    | 66.4           | 33   |
| Ramanathapuram    | 11150         | 3717          | 580             | 2345                    | 63.1           | 34   |
| Erode             | 17100         | 5700          | 849             | 3387                    | 59.4           | 35   |
| Tenkasi           | 7400          | 2467          | 325             | 1371                    | 55.6           | 36   |
| Coimbatore        | 27050         | 9017          | 1143            | 4468                    | 49.6           | 37   |
| Kanyakumari       | 12630         | 4210          | 459             | 1836                    | 43.6           | 38   |
| <b>TAMIL NADU</b> | <b>475000</b> | <b>158333</b> | <b>33848</b>    | <b>133678</b>           | <b>84.4</b>    |      |

**IUCD PERFORMANCE COMPARED WITH PREVIOUS YEAR (APRIL 2024 TO JULY 2024)**

| Sl. No | Name of the District | PPIUCD         |                |              | INTERVAL IUCD  |                |              | TOTAL IUCD     |                |              |
|--------|----------------------|----------------|----------------|--------------|----------------|----------------|--------------|----------------|----------------|--------------|
|        |                      | Upto July 2024 | Upto July 2023 | Inc / Dec    | Upto July 2024 | Upto July 2023 | Inc / Dec    | Upto July 2024 | Upto July 2023 | Inc / Dec    |
| 1      | Madurai              | 5642           | 5296           | 346          | 964            | 615            | 349          | 6606           | 5911           | 695          |
| 2      | Cuddalore            | 4865           | 4347           | 518          | 346            | 312            | 34           | 5211           | 4659           | 552          |
| 3      | Theni                | 3264           | 2800           | 464          | 222            | 311            | -89          | 3486           | 3111           | 375          |
| 4      | Thoothukudi          | 3118           | 2945           | 173          | 333            | 312            | 21           | 3451           | 3257           | 194          |
| 5      | Salem                | 5075           | 4866           | 209          | 795            | 825            | -30          | 5870           | 5691           | 179          |
| 6      | Thiruvallur          | 3606           | 3543           | 63           | 268            | 179            | 89           | 3874           | 3722           | 152          |
| 7      | The Nilgiris         | 935            | 796            | 139          | 117            | 142            | -25          | 1052           | 938            | 114          |
| 8      | Tenkasi              | 1257           | 1173           | 84           | 114            | 106            | 8            | 1371           | 1279           | 92           |
| 9      | Perambalur           | 1717           | 1659           | 58           | 190            | 157            | 33           | 1907           | 1816           | 91           |
| 10     | Virudhunagar         | 3614           | 3533           | 81           | 336            | 328            | 8            | 3950           | 3861           | 89           |
| 11     | Tiruppur             | 2701           | 2696           | 5            | 734            | 710            | 24           | 3435           | 3406           | 29           |
| 12     | Thiruvannamalai      | 5032           | 5008           | 24           | 186            | 232            | -46          | 5218           | 5240           | -22          |
| 13     | Krishnagiri          | 3447           | 3451           | -4           | 503            | 538            | -35          | 3950           | 3989           | -39          |
| 14     | Namakkal             | 1677           | 1656           | 21           | 598            | 670            | -72          | 2275           | 2326           | -51          |
| 15     | Ranipet              | 808            | 781            | 27           | 95             | 174            | -79          | 903            | 955            | -52          |
| 16     | Kallakurichi         | 3987           | 4060           | -73          | 165            | 145            | 20           | 4152           | 4205           | -53          |
| 17     | Thirupathur          | 2313           | 2285           | 28           | 197            | 280            | -83          | 2510           | 2565           | -55          |
| 18     | Coimbatore           | 2893           | 3028           | -135         | 1575           | 1531           | 44           | 4468           | 4559           | -91          |
| 19     | Nagapattinam         | 1037           | 1112           | -75          | 190            | 225            | -35          | 1227           | 1337           | -110         |
| 20     | Pudukkottai          | 3168           | 3380           | -212         | 263            | 166            | 97           | 3431           | 3546           | -115         |
| 21     | Karur                | 1853           | 1929           | -76          | 281            | 332            | -51          | 2134           | 2261           | -127         |
| 22     | Chengalpattu         | 3159           | 3274           | -115         | 190            | 212            | -22          | 3349           | 3486           | -137         |
| 23     | Dindigul             | 4026           | 4044           | -18          | 833            | 953            | -120         | 4859           | 4997           | -138         |
| 24     | Kanyakumari          | 1227           | 1326           | -99          | 609            | 664            | -55          | 1836           | 1990           | -154         |
| 25     | Thirunelveli         | 2500           | 2758           | -258         | 265            | 211            | 54           | 2765           | 2969           | -204         |
| 26     | Thiruchirapalli      | 4753           | 4982           | -229         | 879            | 875            | 4            | 5632           | 5857           | -225         |
| 27     | Myladudurai          | 1558           | 1541           | 17           | 224            | 469            | -245         | 1782           | 2010           | -228         |
| 28     | Vellore              | 3738           | 3795           | -57          | 206            | 381            | -175         | 3944           | 4176           | -232         |
| 29     | Ariyalur             | 1453           | 1634           | -181         | 189            | 242            | -53          | 1642           | 1876           | -234         |
| 30     | Ramanathapuram       | 1586           | 1778           | -192         | 759            | 830            | -71          | 2345           | 2608           | -263         |
| 31     | Kancheepuram         | 1201           | 1495           | -294         | 75             | 48             | 27           | 1276           | 1543           | -267         |
| 32     | Villupuram           | 2768           | 3054           | -286         | 135            | 136            | -1           | 2903           | 3190           | -287         |
| 33     | Thiruvarur           | 1841           | 2100           | -259         | 257            | 333            | -76          | 2098           | 2433           | -335         |
| 34     | Dharmapuri           | 3639           | 3924           | -285         | 222            | 286            | -64          | 3861           | 4210           | -349         |
| 35     | Sivagangai           | 2400           | 2853           | -453         | 273            | 284            | -11          | 2673           | 3137           | -464         |
| 36     | Erode                | 1840           | 2096           | -256         | 1547           | 1799           | -252         | 3387           | 3895           | -508         |
| 37     | Thanjavur            | 5365           | 5865           | -500         | 594            | 733            | -139         | 5959           | 6598           | -639         |
| 38     | Chennai              | 10349          | 11188          | -839         | 2537           | 2670           | -133         | 12886          | 13858          | -972         |
|        | <b>TAMIL NADU</b>    | <b>115412</b>  | <b>118051</b>  | <b>-2639</b> | <b>18266</b>   | <b>19416</b>   | <b>-1150</b> | <b>133678</b>  | <b>137467</b>  | <b>-3789</b> |

**CC PERFORMANCE 2024-25 (APRIL 2024 TO JULY 2024)**

| Sl. No. | Name of the District | Expected Level of Demand | NIRODH Pieces    |                         | C.C. Users              | % of Performance to ELA |
|---------|----------------------|--------------------------|------------------|-------------------------|-------------------------|-------------------------|
|         |                      |                          | During July 2024 | April 2024 to July 2024 | April 2024 to July 2024 |                         |
| 1       | Erode                | 8360                     | 26260            | 143276                  | 5970                    | 71.4                    |
| 2       | Thiruvarur           | 4790                     | 14005            | 63325                   | 2639                    | 55.1                    |
| 3       | Chennai              | 16210                    | 50565            | 210865                  | 8786                    | 54.2                    |
| 4       | Perambalur           | 2120                     | 5015             | 24910                   | 1038                    | 49.0                    |
| 5       | Villupuram           | 8130                     | 29142            | 90445                   | 3769                    | 46.4                    |
| 6       | Kallakurichi         | 4840                     | 16308            | 53529                   | 2230                    | 46.1                    |
| 7       | Cuddalore            | 8000                     | 24245            | 83793                   | 3491                    | 43.6                    |
| 8       | Ariyalur             | 2790                     | 7805             | 28875                   | 1203                    | 43.1                    |
| 9       | Nagapattinam         | 2790                     | 7545             | 27250                   | 1135                    | 40.7                    |
| 10      | Krishnagiri          | 6020                     | 13975            | 53683                   | 2237                    | 37.2                    |
| 11      | Coimbatore           | 11450                    | 27789            | 97196                   | 4050                    | 35.4                    |
| 12      | Dindigul             | 7710                     | 16748            | 64916                   | 2705                    | 35.1                    |
| 13      | The Nilgiris         | 4810                     | 10740            | 39740                   | 1656                    | 34.4                    |
| 14      | Salem                | 11210                    | 24730            | 89321                   | 3722                    | 33.2                    |
| 15      | Thiruvallur          | 7980                     | 20670            | 63500                   | 2646                    | 33.2                    |
| 16      | Namakkal             | 6170                     | 12710            | 47790                   | 1991                    | 32.3                    |
| 17      | Pudukkottai          | 5730                     | 9519             | 43385                   | 1808                    | 31.6                    |
| 18      | Thoothukudi          | 6750                     | 13745            | 49040                   | 2043                    | 30.3                    |
| 19      | Tiruppur             | 7760                     | 14971            | 53555                   | 2231                    | 28.8                    |
| 20      | Theni                | 4280                     | 7120             | 29325                   | 1222                    | 28.6                    |
| 21      | Thiruvannamalai      | 9760                     | 17940            | 62526                   | 2605                    | 26.7                    |
| 22      | Thanjavur            | 7840                     | 14935            | 49822                   | 2076                    | 26.5                    |
| 23      | Virudhunagar         | 6510                     | 10250            | 41065                   | 1711                    | 26.3                    |
| 24      | Karur                | 4320                     | 8095             | 27170                   | 1132                    | 26.2                    |
| 25      | Ranipet              | 4120                     | 6623             | 23816                   | 992                     | 24.1                    |
| 26      | Myladudurai          | 3540                     | 6580             | 18564                   | 774                     | 21.9                    |
| 27      | Ramanathapuram       | 5930                     | 7895             | 30861                   | 1286                    | 21.7                    |
| 28      | Vellore              | 5190                     | 6217             | 25433                   | 1060                    | 20.4                    |
| 29      | Sivagangai           | 6550                     | 9683             | 31622                   | 1318                    | 20.1                    |
| 30      | Kanyakumari          | 6840                     | 9146             | 33000                   | 1375                    | 20.1                    |
| 31      | Madurai              | 10740                    | 13144            | 50468                   | 2103                    | 19.6                    |
| 32      | Dharmapuri           | 5010                     | 7646             | 22979                   | 957                     | 19.1                    |
| 33      | Thirunelveli         | 5910                     | 7024             | 26738                   | 1114                    | 18.8                    |
| 34      | Thirupathur          | 3340                     | 4063             | 15013                   | 626                     | 18.7                    |
| 35      | Kancheepuram         | 3770                     | 4410             | 16736                   | 697                     | 18.5                    |
| 36      | Thiruchirapalli      | 9050                     | 8439             | 39263                   | 1636                    | 18.1                    |
| 37      | Chengalpattu         | 6330                     | 7080             | 25980                   | 1083                    | 17.1                    |
| 38      | Tenkasi              | 7350                     | 5415             | 18614                   | 776                     | 10.6                    |
|         | <b>TAMIL NADU</b>    | <b>250000</b>            | <b>508192</b>    | <b>1917389</b>          | <b>79893</b>            | <b>32.0</b>             |

**ORAL PILLS PERFORMANCE 2024-2025 (APRIL 2024 TO JULY 2024)**

| Sl. No | Name of the District | Expected Level of Demand | O.P. Cycles      |                         | O.P. Users              | % of Performance to ELA |
|--------|----------------------|--------------------------|------------------|-------------------------|-------------------------|-------------------------|
|        |                      |                          | During July 2024 | April 2024 to July 2024 | April 2024 to July 2024 |                         |
| 1      | Chennai              | 11330                    | 2460             | 8442                    | 1948                    | 17.2                    |
| 2      | Ramanathapuram       | 4150                     | 678              | 2625                    | 606                     | 14.6                    |
| 3      | Thiruvarur           | 3350                     | 289              | 1970                    | 455                     | 13.6                    |
| 4      | Cuddalore            | 5600                     | 1593             | 3078                    | 710                     | 12.7                    |
| 5      | Namakkal             | 4320                     | 577              | 2102                    | 485                     | 11.2                    |
| 6      | Erode                | 5850                     | 653              | 2827                    | 652                     | 11.1                    |
| 7      | Dindigul             | 5400                     | 336              | 1978                    | 456                     | 8.4                     |
| 8      | Thirupathur          | 2340                     | 256              | 832                     | 192                     | 8.2                     |
| 9      | Madurai              | 7520                     | 670              | 2502                    | 577                     | 7.7                     |
| 10     | Ariyalur             | 1950                     | 181              | 636                     | 147                     | 7.5                     |
| 11     | Salem                | 7850                     | 731              | 2471                    | 570                     | 7.3                     |
| 12     | Coimbatore           | 8020                     | 828              | 2483                    | 573                     | 7.1                     |
| 13     | Thoothukudi          | 4730                     | 386              | 1457                    | 336                     | 7.1                     |
| 14     | Nagapattinam         | 1950                     | 191              | 595                     | 137                     | 7.0                     |
| 15     | Karur                | 3030                     | 403              | 891                     | 206                     | 6.8                     |
| 16     | Vellore              | 3630                     | 239              | 1031                    | 238                     | 6.6                     |
| 17     | Theni                | 3000                     | 221              | 833                     | 192                     | 6.4                     |
| 18     | Tiruppur             | 5430                     | 432              | 1495                    | 345                     | 6.4                     |
| 19     | Krishnagiri          | 4210                     | 256              | 1071                    | 247                     | 5.9                     |
| 20     | Myladudurai          | 2480                     | 221              | 630                     | 145                     | 5.8                     |
| 21     | Thirunelveli         | 4130                     | 241              | 1006                    | 232                     | 5.6                     |
| 22     | Kanyakumari          | 4790                     | 271              | 1154                    | 266                     | 5.6                     |
| 23     | Sivagangai           | 4590                     | 327              | 1063                    | 245                     | 5.3                     |
| 24     | Thiruvannamalai      | 6830                     | 498              | 1559                    | 360                     | 5.3                     |
| 25     | Virudhunagar         | 4560                     | 256              | 1021                    | 236                     | 5.2                     |
| 26     | Pudukkottai          | 4010                     | 247              | 874                     | 202                     | 5.0                     |
| 27     | Perambalur           | 1480                     | 74               | 306                     | 71                      | 4.8                     |
| 28     | Kallakurichi         | 3390                     | 314              | 704                     | 162                     | 4.8                     |
| 29     | Villupuram           | 5690                     | 396              | 1113                    | 257                     | 4.5                     |
| 30     | Thanjavur            | 5490                     | 282              | 1055                    | 243                     | 4.4                     |
| 31     | The Nilgiris         | 3370                     | 173              | 638                     | 147                     | 4.4                     |
| 32     | Chengalpattu         | 4430                     | 297              | 828                     | 191                     | 4.3                     |
| 33     | Thiruchirapalli      | 6330                     | 265              | 1031                    | 238                     | 3.8                     |
| 34     | Thiruvallur          | 5580                     | 206              | 881                     | 203                     | 3.6                     |
| 35     | Kancheepuram         | 2640                     | 115              | 394                     | 91                      | 3.4                     |
| 36     | Dharmapuri           | 3510                     | 122              | 474                     | 109                     | 3.1                     |
| 37     | Ranipet              | 2890                     | 119              | 349                     | 81                      | 2.8                     |
| 38     | Tenkasi              | 5150                     | 67               | 302                     | 70                      | 1.4                     |
|        | <b>TAMIL NADU</b>    | <b>175000</b>            | <b>15871</b>     | <b>54701</b>            | <b>12621</b>            | <b>7.2</b>              |

**CHHAYA AND E-PILLS PERFORMANCE 2024-2025 (APRIL 2024 TO JULY 2024)**

| Sl. No. | Name of the District | CHHAYA Centchroman (Weekly) Pills |                         | Emergency - Pills |                         |
|---------|----------------------|-----------------------------------|-------------------------|-------------------|-------------------------|
|         |                      | During July 2024                  | April 2024 to July 2024 | During July 2024  | April 2024 to July 2024 |
| 1       | Ariyalur             | 89                                | 328                     | 8                 | 22                      |
| 2       | Chengalpattu         | 144                               | 674                     | 38                | 147                     |
| 3       | Chennai              | 551                               | 2009                    | 147               | 506                     |
| 4       | Coimbatore           | 352                               | 1416                    | 191               | 674                     |
| 5       | Cuddalore            | 892                               | 1711                    | 426               | 670                     |
| 6       | Dharmapuri           | 134                               | 485                     | 35                | 104                     |
| 7       | Dindigul             | 149                               | 714                     | 79                | 194                     |
| 8       | Erode                | 569                               | 2309                    | 83                | 412                     |
| 9       | Kallakurichi         | 224                               | 756                     | 174               | 499                     |
| 10      | Kancheepuram         | 81                                | 275                     | 49                | 113                     |
| 11      | Kanyakumari          | 91                                | 260                     | 48                | 144                     |
| 12      | Karur                | 100                               | 303                     | 34                | 90                      |
| 13      | Krishnagiri          | 400                               | 1655                    | 78                | 288                     |
| 14      | Madurai              | 570                               | 1826                    | 118               | 378                     |
| 15      | Myladuthurai         | 132                               | 394                     | 62                | 161                     |
| 16      | Nagapattinam         | 174                               | 555                     | 63                | 188                     |
| 17      | Namakkal             | 326                               | 1204                    | 59                | 177                     |
| 18      | Perambalur           | 90                                | 270                     | 8                 | 23                      |
| 19      | Pudukkottai          | 130                               | 537                     | 77                | 265                     |
| 20      | Ramanathapuram       | 229                               | 779                     | 53                | 173                     |
| 21      | Ranipet              | 88                                | 299                     | 22                | 62                      |
| 22      | Salem                | 604                               | 1889                    | 167               | 463                     |
| 23      | Sivagangai           | 330                               | 1017                    | 102               | 243                     |
| 24      | Tenkasi              | 45                                | 196                     | 11                | 44                      |
| 25      | Thanjavur            | 177                               | 695                     | 52                | 228                     |
| 26      | The Nilgiris         | 152                               | 479                     | 63                | 265                     |
| 27      | Theni                | 140                               | 502                     | 68                | 170                     |
| 28      | Thiruchirapalli      | 179                               | 705                     | 48                | 234                     |
| 29      | Thirunelveli         | 72                                | 359                     | 36                | 65                      |
| 30      | Thirupathur          | 148                               | 712                     | 35                | 101                     |
| 31      | Thiruvallur          | 124                               | 461                     | 50                | 161                     |
| 32      | Thiruvannamalai      | 368                               | 1547                    | 112               | 395                     |
| 33      | Thiruvarur           | 180                               | 1104                    | 46                | 221                     |
| 34      | Thoothukudi          | 332                               | 905                     | 159               | 426                     |
| 35      | Tiruppur             | 221                               | 752                     | 140               | 408                     |
| 36      | Vellore              | 140                               | 590                     | 23                | 106                     |
| 37      | Villupuram           | 446                               | 1415                    | 252               | 593                     |
| 38      | Virudhunagar         | 219                               | 691                     | 80                | 280                     |
|         | <b>TAMIL NADU</b>    | <b>9392</b>                       | <b>32778</b>            | <b>3296</b>       | <b>9693</b>             |

**DISTRICT WISE ANTARA PERFORMANCE 2024-2025 (APRIL 2024 TO JULY 2024)**

| Sl. No. | Name of the District | During July 2024 |                 |                 |                 |              | April 2024 to July 2024 |                 |                 |                 |              |
|---------|----------------------|------------------|-----------------|-----------------|-----------------|--------------|-------------------------|-----------------|-----------------|-----------------|--------------|
|         |                      | No. of 1st Dose  | No. of 2nd Dose | No. of 3rd Dose | No. of 4th Dose | Total Antara | No. of 1st Dose         | No. of 2nd Dose | No. of 3rd Dose | No. of 4th Dose | Total Antara |
| 1       | Ariyalur             | 43               | 6               | 3               | 4               | <b>56</b>    | 135                     | 26              | 11              | 8               | <b>180</b>   |
| 2       | Chengalpattu         | 58               | 18              | 15              | 8               | <b>99</b>    | 321                     | 80              | 35              | 18              | <b>454</b>   |
| 3       | Chennai              | 310              | 99              | 34              | 27              | <b>470</b>   | 1158                    | 276             | 123             | 75              | <b>1632</b>  |
| 4       | Coimbatore           | 188              | 66              | 29              | 19              | <b>302</b>   | 605                     | 241             | 90              | 95              | <b>1031</b>  |
| 5       | Cuddalore            | 234              | 84              | 60              | 31              | <b>409</b>   | 565                     | 139             | 79              | 50              | <b>833</b>   |
| 6       | Dharmapuri           | 76               | 28              | 5               | 7               | <b>116</b>   | 334                     | 81              | 30              | 15              | <b>460</b>   |
| 7       | Dindigul             | 154              | 27              | 9               | 5               | <b>195</b>   | 619                     | 128             | 55              | 30              | <b>832</b>   |
| 8       | Erode                | 101              | 37              | 28              | 31              | <b>197</b>   | 372                     | 147             | 115             | 105             | <b>739</b>   |
| 9       | Kallakurichi         | 80               | 50              | 8               | 16              | <b>154</b>   | 335                     | 136             | 58              | 65              | <b>594</b>   |
| 10      | Kancheepuram         | 34               | 15              | 5               | 4               | <b>58</b>    | 148                     | 50              | 18              | 8               | <b>224</b>   |
| 11      | Kanyakumari          | 40               | 10              | 3               | 6               | <b>59</b>    | 108                     | 27              | 13              | 20              | <b>168</b>   |
| 12      | Karur                | 29               | 14              | 6               | 3               | <b>52</b>    | 111                     | 44              | 20              | 16              | <b>191</b>   |
| 13      | Krishnagiri          | 127              | 55              | 25              | 16              | <b>223</b>   | 422                     | 174             | 78              | 90              | <b>764</b>   |
| 14      | Madurai              | 129              | 72              | 27              | 17              | <b>245</b>   | 491                     | 254             | 114             | 79              | <b>938</b>   |
| 15      | Myladuthurai         | 66               | 15              | 5               | 5               | <b>91</b>    | 253                     | 68              | 29              | 24              | <b>374</b>   |
| 16      | Nagapattinam         | 51               | 20              | 17              | 19              | <b>107</b>   | 227                     | 85              | 65              | 66              | <b>443</b>   |
| 17      | Namakkal             | 59               | 22              | 11              | 6               | <b>98</b>    | 241                     | 73              | 42              | 45              | <b>401</b>   |
| 18      | Perambalur           | 41               | 5               | 3               | 4               | <b>53</b>    | 152                     | 30              | 14              | 15              | <b>211</b>   |
| 19      | Pudukkottai          | 71               | 23              | 9               | 9               | <b>112</b>   | 303                     | 59              | 23              | 23              | <b>408</b>   |
| 20      | Ramanathapuram       | 54               | 20              | 9               | 8               | <b>91</b>    | 194                     | 73              | 34              | 27              | <b>328</b>   |
| 21      | Ranipet              | 29               | 11              | 2               | 4               | <b>46</b>    | 78                      | 33              | 15              | 10              | <b>136</b>   |
| 22      | Salem                | 136              | 50              | 18              | 14              | <b>218</b>   | 537                     | 180             | 85              | 63              | <b>865</b>   |
| 23      | Sivagangai           | 87               | 36              | 18              | 8               | <b>149</b>   | 283                     | 95              | 37              | 29              | <b>444</b>   |
| 24      | Tenkasi              | 22               | 5               | 8               | 5               | <b>40</b>    | 77                      | 34              | 24              | 25              | <b>160</b>   |
| 25      | Thanjavur            | 117              | 43              | 24              | 14              | <b>198</b>   | 450                     | 165             | 82              | 39              | <b>736</b>   |
| 26      | The Nilgiris         | 73               | 26              | 8               | 11              | <b>118</b>   | 243                     | 81              | 39              | 49              | <b>412</b>   |
| 27      | Theni                | 57               | 17              | 7               | 5               | <b>86</b>    | 212                     | 69              | 37              | 25              | <b>343</b>   |
| 28      | Thiruchirapalli      | 63               | 20              | 10              | 5               | <b>98</b>    | 309                     | 88              | 38              | 26              | <b>461</b>   |
| 29      | Thirunelveli         | 34               | 14              | 9               | 9               | <b>66</b>    | 127                     | 53              | 37              | 37              | <b>254</b>   |
| 30      | Thirupathur          | 39               | 15              | 10              | 9               | <b>73</b>    | 143                     | 65              | 33              | 32              | <b>273</b>   |
| 31      | Thiruvallur          | 68               | 20              | 11              | 6               | <b>105</b>   | 262                     | 84              | 44              | 24              | <b>414</b>   |
| 32      | Thiruvannamalai      | 112              | 60              | 44              | 24              | <b>240</b>   | 490                     | 252             | 140             | 98              | <b>980</b>   |
| 33      | Thiruvarur           | 51               | 17              | 12              | 6               | <b>86</b>    | 212                     | 84              | 37              | 23              | <b>356</b>   |
| 34      | Thoothukudi          | 55               | 13              | 10              | 9               | <b>87</b>    | 171                     | 55              | 35              | 29              | <b>290</b>   |
| 35      | Tiruppur             | 110              | 39              | 20              | 12              | <b>181</b>   | 474                     | 128             | 63              | 40              | <b>705</b>   |
| 36      | Vellore              | 44               | 27              | 13              | 7               | <b>91</b>    | 233                     | 80              | 35              | 36              | <b>384</b>   |
| 37      | Villupuram           | 138              | 72              | 37              | 38              | <b>285</b>   | 564                     | 293             | 125             | 139             | <b>1121</b>  |
| 38      | Virudhunagar         | 121              | 20              | 13              | 14              | <b>168</b>   | 537                     | 101             | 43              | 41              | <b>722</b>   |
|         | <b>TAMIL NADU</b>    | <b>3301</b>      | <b>1191</b>     | <b>585</b>      | <b>445</b>      | <b>5522</b>  | <b>12496</b>            | <b>4131</b>     | <b>1995</b>     | <b>1639</b>     | <b>20261</b> |

**STERILISATION, PPIUCD PERFORMANCE IN MEDICAL COLLEGE HOSPITAL 2024-25  
(APRIL 2024 TO JULY 2024)**

| Sl. No | Name of Medical College Hospital | Sterilisation |              |              | PPIUCD       |              |              |
|--------|----------------------------------|---------------|--------------|--------------|--------------|--------------|--------------|
|        |                                  | 2024-25       | 2023-24      | Inc./Dec.    | 2024-25      | 2023-24      | Inc./Dec.    |
| 1      | Ariyalur                         | 285           | 318          | <b>-33</b>   | 720          | 790          | <b>-70</b>   |
| 2      | Kilpauk, Chennai                 | 315           | 332          | <b>-17</b>   | 1326         | 1510         | <b>-184</b>  |
| 3      | KGH, Chennai                     | 487           | 529          | <b>-42</b>   | 1678         | 1820         | <b>-142</b>  |
| 4      | R.S.R.M. Chennai                 | 938           | 759          | <b>179</b>   | 2485         | 2866         | <b>-381</b>  |
| 5      | IOG Chennai                      | 1012          | 1054         | <b>-42</b>   | 3183         | 3354         | <b>-171</b>  |
| 6      | Chengalpattu                     | 845           | 925          | <b>-80</b>   | 2323         | 2286         | <b>37</b>    |
| 7      | Coimbatore ESI                   | 87            | 80           | <b>7</b>     | 111          | 102          | <b>9</b>     |
| 8      | Coimbatore                       | 566           | 682          | <b>-116</b>  | 1418         | 1572         | <b>-154</b>  |
| 9      | Cuddalore                        | 279           | 476          | <b>-197</b>  | 565          | 924          | <b>-359</b>  |
| 10     | Dharmapuri                       | 557           | 707          | <b>-150</b>  | 2116         | 2261         | <b>-145</b>  |
| 11     | Dindigul                         | 827           | 762          | <b>65</b>    | 2721         | 2405         | <b>316</b>   |
| 12     | IRT Perundurai                   | 134           | 129          | <b>5</b>     | 297          | 286          | <b>11</b>    |
| 13     | Kallakurichi                     | 599           | 588          | <b>11</b>    | 2688         | 2483         | <b>205</b>   |
| 14     | Nagercoil                        | 320           | 375          | <b>-55</b>   | 515          | 538          | <b>-23</b>   |
| 15     | Karur                            | 300           | 285          | <b>15</b>    | 1024         | 1038         | <b>-14</b>   |
| 16     | Krishnagiri                      | 580           | 511          | <b>69</b>    | 1729         | 1503         | <b>226</b>   |
| 17     | Rajaji, Madurai                  | 951           | 1009         | <b>-58</b>   | 3288         | 2961         | <b>327</b>   |
| 18     | Nagapattinam                     | 333           | 391          | <b>-58</b>   | 843          | 899          | <b>-56</b>   |
| 19     | Namakkal                         | 186           | 226          | <b>-40</b>   | 718          | 670          | <b>48</b>    |
| 20     | Pudukkottai                      | 392           | 564          | <b>-172</b>  | 1949         | 2037         | <b>-88</b>   |
| 21     | Ramanathapuram                   | 574           | 482          | <b>92</b>    | 970          | 1075         | <b>-105</b>  |
| 22     | M.K.M.C, Salem                   | 831           | 932          | <b>-101</b>  | 2256         | 2081         | <b>175</b>   |
| 23     | Sivagangai                       | 366           | 346          | <b>20</b>    | 1259         | 1477         | <b>-218</b>  |
| 24     | R.M, Thanjavur                   | 787           | 1067         | <b>-280</b>  | 3074         | 3473         | <b>-399</b>  |
| 25     | Ooty                             | 230           | 265          | <b>-35</b>   | 473          | 531          | <b>-58</b>   |
| 26     | Theni                            | 618           | 502          | <b>116</b>   | 1981         | 1927         | <b>54</b>    |
| 27     | M.G.M,Trichy                     | 693           | 761          | <b>-68</b>   | 2527         | 2714         | <b>-187</b>  |
| 28     | Tirunelveli                      | 466           | 533          | <b>-67</b>   | 1719         | 1863         | <b>-144</b>  |
| 29     | Tiruvallur                       | 743           | 725          | <b>18</b>    | 2021         | 2136         | <b>-115</b>  |
| 30     | Tiruvannamalai                   | 1014          | 1072         | <b>-58</b>   | 3306         | 3400         | <b>-94</b>   |
| 31     | Thiruvarur                       | 280           | 517          | <b>-237</b>  | 736          | 938          | <b>-202</b>  |
| 32     | Thoothukudi                      | 452           | 518          | <b>-66</b>   | 1439         | 1490         | <b>-51</b>   |
| 33     | Tiruppur                         | 814           | 643          | <b>171</b>   | 1676         | 1662         | <b>14</b>    |
| 34     | Vellore                          | 773           | 849          | <b>-76</b>   | 2646         | 2604         | <b>42</b>    |
| 35     | Villupuram                       | 406           | 492          | <b>-86</b>   | 1662         | 1643         | <b>19</b>    |
| 36     | Virudhunagar                     | 455           | 382          | <b>73</b>    | 1181         | 985          | <b>196</b>   |
|        | <b>TOTAL</b>                     | <b>19495</b>  | <b>20788</b> | <b>-1293</b> | <b>60623</b> | <b>62304</b> | <b>-1681</b> |

**TECHNIQUE-WISE MTP PERFORMANCE 2024-25 (APRIL 2024 TO JULY 2024)**

| Sl. No.           | Name of the District | MTP Performance (April 2024 to July 2024) |             |            |                 |              | MTP Performance 2023-24 (April 2023 to July 2023) | Inc./ Dec.   |
|-------------------|----------------------|---|-------------|------------|-----------------|--------------|---|--------------|
|                   |                      | MMA                                       | MVA         | EVA        | Other Technique | Total        |   |              |
| 1                 | Chennai              | 1026                                      | 736         | 22         | 1167            | 2951         | 2594  | 357          |
| 2                 | Coimbatore           | 1420                                      | 460         | 235        | 270             | 2385         | 2041  | 344          |
| 3                 | Kanyakumari          | 253                                       | 93          | 0          | 129             | 475          | 338   | 137          |
| 4                 | Krishnagiri          | 750                                       | 164         | 0          | 233             | 1147         | 1015  | 132          |
| 5                 | Madurai              | 495                                       | 294         | 0          | 271             | 1060         | 939   | 121          |
| 6                 | Sivagangai           | 333                                       | 26          | 0          | 113             | 472          | 370   | 102          |
| 7                 | Thanjavur            | 445                                       | 252         | 0          | 338             | 1035         | 958   | 77           |
| 8                 | Namakkal             | 524                                       | 235         | 2          | 249             | 1010         | 944   | 66           |
| 9                 | Cuddalore            | 589                                       | 465         | 57         | 141             | 1252         | 1187  | 65           |
| 10                | Thoothukudi          | 367                                       | 203         | 0          | 178             | 748          | 709   | 39           |
| 11                | The Nilgiris         | 191                                       | 9           | 0          | 58              | 258          | 259   | -1           |
| 12                | Ranipet              | 116                                       | 100         | 2          | 56              | 274          | 278   | -4           |
| 13                | Thiruvarur           | 485                                       | 76          | 0          | 104             | 665          | 669   | -4           |
| 14                | Perambalur           | 306                                       | 171         | 0          | 45              | 522          | 532   | -10          |
| 15                | Karur                | 474                                       | 78          | 0          | 89              | 641          | 663   | -22          |
| 16                | Myladudurai          | 289                                       | 89          | 4          | 36              | 418          | 444   | -26          |
| 17                | Kancheepuram         | 173                                       | 24          | 9          | 65              | 271          | 301   | -30          |
| 18                | Villupuram           | 529                                       | 460         | 0          | 84              | 1073         | 1108  | -35          |
| 19                | Theni                | 223                                       | 118         | 0          | 87              | 428          | 466   | -38          |
| 20                | Thiruvallur          | 277                                       | 310         | 13         | 177             | 777          | 816   | -39          |
| 21                | Thirupathur          | 126                                       | 155         | 9          | 90              | 380          | 427   | -47          |
| 22                | Tenkasi              | 251                                       | 11          | 0          | 59              | 321          | 381   | -60          |
| 23                | Tiruppur             | 710                                       | 293         | 8          | 244             | 1255         | 1332  | -77          |
| 24                | Pudukkottai          | 169                                       | 118         | 0          | 183             | 470          | 550   | -80          |
| 25                | Salem                | 939                                       | 758         | 72         | 348             | 2117         | 2200  | -83          |
| 26                | Chengalpattu         | 435                                       | 222         | 63         | 186             | 906          | 1003  | -97          |
| 27                | Vellore              | 198                                       | 175         | 8          | 148             | 529          | 639   | -110         |
| 28                | Ariyalur             | 236                                       | 36          | 0          | 28              | 300          | 414   | -114         |
| 29                | Thiruvannamalai      | 680                                       | 363         | 0          | 161             | 1204         | 1319  | -115         |
| 30                | Kallakurichi         | 402                                       | 337         | 1          | 144             | 884          | 1013  | -129         |
| 31                | Thirunelveli         | 137                                       | 118         | 0          | 157             | 412          | 580   | -168         |
| 32                | Dharmapuri           | 420                                       | 157         | 3          | 206             | 786          | 956   | -170         |
| 33                | Dindigul             | 322                                       | 183         | 0          | 305             | 810          | 987   | -177         |
| 34                | Ramanathapuram       | 137                                       | 115         | 0          | 193             | 445          | 656   | -211         |
| 35                | Erode                | 1004                                      | 160         | 4          | 277             | 1445         | 1674  | -229         |
| 36                | Virudhunagar         | 500                                       | 194         | 6          | 85              | 785          | 1016  | -231         |
| 37                | Nagapattinam         | 212                                       | 55          | 0          | 9               | 276          | 514   | -238         |
| 38                | Thiruchirapalli      | 617                                       | 345         | 2          | 391             | 1355         | 1626  | -271         |
| <b>TAMIL NADU</b> |                      | <b>16760</b>                              | <b>8158</b> | <b>520</b> | <b>7104</b>     | <b>32542</b> | <b>33918</b>                                      | <b>-1376</b> |



**POST ABORTION CONTRACEPTIVE 2024-25 (APRIL 2024 TO JULY 2024)**

| Sl. No.           | Name of the District | MTP PERFORMANCE (APRIL 2024 TO JULY 2024) |             |             |                            |             |                     |              |              |
|-------------------|----------------------|---|-------------|-------------|----------------------------|-------------|---------------------|--------------|--------------|
|                   |                      | TAT / Mini Lap                            | Lap.        | PAIUCD      | OCP/ Weekly Pills (Chhaya) | Condoms     | Antara (Injectable) | Plain MTP    | Total        |
| 1                 | Chennai              | 132                                       | 478         | 125         | 241                        | 25          | 118                 | 1832         | 2951         |
| 2                 | Coimbatore           | 106                                       | 204         | 32          | 410                        | 48          | 92                  | 1493         | 2385         |
| 3                 | Salem                | 463                                       | 379         | 95          | 297                        | 200         | 50                  | 633          | 2117         |
| 4                 | Erode                | 94  | 59          | 97          | 224                        | 94          | 63                  | 814          | 1445         |
| 5                 | Thiruchirapalli      | 148                                       | 245         | 94          | 48                         | 99          | 22                  | 699          | 1355         |
| 6                 | Tiruppur             | 102                                       | 157         | 69          | 31                         | 18          | 43                  | 835          | 1255         |
| 7                 | Cuddalore            | 172                                       | 253         | 86          | 159                        | 25          | 71                  | 486          | 1252         |
| 8                 | Thiruvannamalai      | 232                                       | 79          | 79          | 307                        | 0           | 79                  | 428          | 1204         |
| 9                 | Krishnagiri          | 128                                       | 79          | 85          | 36                         | 0           | 47                  | 772          | 1147         |
| 10                | Villupuram           | 91  | 277         | 36          | 32                         | 23          | 33                  | 581          | 1073         |
| 11                | Madurai              | 181                                       | 59          | 97          | 138                        | 181         | 25                  | 379          | 1060         |
| 12                | Thanjavur            | 78  | 157         | 42          | 157                        | 55          | 109                 | 437          | 1035         |
| 13                | Namakkal             | 113                                       | 124         | 96          | 221                        | 74          | 74                  | 308          | 1010         |
| 14                | Chengalpattu         | 100                                       | 160         | 28          | 154                        | 32          | 13                  | 419          | 906          |
| 15                | Kallakurichi         | 121                                       | 194         | 45          | 53                         | 0           | 39                  | 432          | 884          |
| 16                | Dindigul             | 48  | 99          | 29          | 110                        | 13          | 67                  | 444          | 810          |
| 17                | Dharmapuri           | 103                                       | 146         | 16          | 52                         | 16          | 20                  | 433          | 786          |
| 18                | Virudhunagar         | 123                                       | 61          | 19          | 78                         | 9           | 19                  | 476          | 785          |
| 19                | Thiruvallur          | 122                                       | 166         | 51          | 24                         | 0           | 59                  | 355          | 777          |
| 20                | Thoothukudi          | 66  | 81          | 25          | 11                         | 11          | 10                  | 544          | 748          |
| 21                | Thiruvarur           | 79  | 16          | 67          | 30                         | 7           | 59                  | 407          | 665          |
| 22                | Karur                | 53  | 43          | 15          | 53                         | 3           | 10                  | 464          | 641          |
| 23                | Vellore              | 89  | 39          | 9           | 88                         | 28          | 48                  | 228          | 529          |
| 24                | Perambalur           | 116                                       | 30          | 28          | 29                         | 1           | 29                  | 289          | 522          |
| 25                | Kanyakumari          | 13  | 95          | 33          | 25                         | 2           | 5                   | 302          | 475          |
| 26                | Sivagangai           | 47  | 28          | 21          | 25                         | 8           | 14                  | 329          | 472          |
| 27                | Pudukkottai          | 93  | 19          | 17          | 45                         | 41          | 49                  | 206          | 470          |
| 28                | Ramanathapuram       | 56  | 63          | 3           | 4                          | 32          | 21                  | 266          | 445          |
| 29                | Theni                | 76  | 45          | 12          | 77                         | 43          | 83                  | 92           | 428          |
| 30                | Myladudurai          | 27  | 44          | 34          | 69                         | 18          | 135                 | 91           | 418          |
| 31                | Thirunelveli         | 29  | 26          | 32          | 51                         | 4           | 11                  | 259          | 412          |
| 32                | Thirupathur          | 64  | 4           | 44          | 55                         | 0           | 22                  | 191          | 380          |
| 33                | Tenkasi              | 14  | 67          | 9           | 20                         | 0           | 6                   | 205          | 321          |
| 34                | Ariyalur             | 68  | 16          | 14          | 5                          | 0           | 4                   | 193          | 300          |
| 35                | Nagapattinam         | 28  | 10          | 8           | 23                         | 0           | 107                 | 100          | 276          |
| 36                | Ranipet              | 52  | 5           | 21          | 11                         | 12          | 4                   | 169          | 274          |
| 37                | Kancheepuram         | 42  | 48          | 19          | 13                         | 1           | 7                   | 141          | 271          |
| 38                | The Nilgiris         | 46  | 18          | 18          | 12                         | 103         | 32                  | 29           | 258          |
| <b>TAMIL NADU</b> |                      | <b>3715</b>                               | <b>4073</b> | <b>1650</b> | <b>3418</b>                | <b>1226</b> | <b>1699</b>         | <b>16761</b> | <b>32542</b> |
| <b>%</b>          |                      | <b>11.4</b>                               | <b>12.5</b> | <b>5.1</b>  | <b>10.5</b>                | <b>3.8</b>  | <b>5.2</b>          | <b>51.5</b>  |              |

**MTP PERFORMANCE BY DURATION OF PREGNANCY 2024-25 (APRIL 2024 TO JULY 2024)**

| Sl. No.           | Name of the District | 1ST TRIMESTER<br>(upto 12 weeks) |              |              | 2ND TRIMESTER  |                |                 |                |                |                 |             | Total MTP    | % in Govt. facilities | % in Pvt. Facilities |
|-------------------|----------------------|----------------------------------|--------------|--------------|----------------|----------------|-----------------|----------------|----------------|-----------------|-------------|--------------|-----------------------|----------------------|
|                   |                      | Govt                             | Private      | Total        | 12 to 20 weeks | 20 to 24 weeks | Beyond 24 weeks | 12 to 20 weeks | 20 to 24 weeks | Beyond 24 weeks | Total       |              |                       |                      |
|                   |                      |                                  |              |              |                |                |                 |                |                |                 |             |              |                       |                      |
|                   |                      |                                  |              |              |                |                |                 |                |                |                 |             |              |                       |                      |
| 1                 | Erode                | 210                              | 1089         | 1299         | 44             | 7              | 1               | 59             | 35             | 0               | 146         | 1445         | 18.1                  | 81.9                 |
| 2                 | Tenkasi              | 64                               | 242          | 306          | 0              | 0              | 0               | 8              | 7              | 0               | 15          | 321          | 19.9                  | 80.1                 |
| 3                 | Kanyakumari          | 92                               | 339          | 431          | 1              | 3              | 0               | 31             | 9              | 0               | 44          | 475          | 20.2                  | 79.8                 |
| 4                 | Virudhunagar         | 153                              | 547          | 700          | 18             | 17             | 0               | 34             | 16             | 0               | 85          | 785          | 23.9                  | 76.1                 |
| 5                 | Thoothukudi          | 141                              | 512          | 653          | 33             | 6              | 0               | 44             | 12             | 0               | 95          | 748          | 24.1                  | 75.9                 |
| 6                 | Coimbatore           | 485                              | 1625         | 2110         | 92             | 2              | 0               | 128            | 53             | 0               | 275         | 2385         | 24.3                  | 75.7                 |
| 7                 | Sivagangai           | 99                               | 331          | 430          | 13             | 9              | 0               | 16             | 4              | 0               | 42          | 472          | 25.6                  | 74.4                 |
| 8                 | Dharmapuri           | 165                              | 483          | 648          | 31             | 17             | 1               | 53             | 36             | 0               | 138         | 786          | 27.2                  | 72.8                 |
| 9                 | Perambalur           | 145                              | 375          | 520          | 0              | 0              | 0               | 2              | 0              | 0               | 2           | 522          | 27.8                  | 72.2                 |
| 10                | Chengalpattu         | 222                              | 587          | 809          | 18             | 13             | 2               | 42             | 22             | 0               | 97          | 906          | 28.1                  | 71.9                 |
| 11                | Krishnagiri          | 278                              | 750          | 1028         | 41             | 13             | 0               | 55             | 10             | 0               | 119         | 1147         | 28.9                  | 71.1                 |
| 12                | Karur                | 180                              | 437          | 617          | 3              | 3              | 0               | 13             | 5              | 0               | 24          | 641          | 29.0                  | 71.0                 |
| 13                | Thirunelveli         | 91                               | 237          | 328          | 17             | 13             | 0               | 46             | 8              | 0               | 84          | 412          | 29.4                  | 70.6                 |
| 14                | Namakkal             | 272                              | 603          | 875          | 27             | 8              | 0               | 81             | 19             | 0               | 135         | 1010         | 30.4                  | 69.6                 |
| 15                | Tiruppur             | 351                              | 842          | 1193         | 29             | 9              | 0               | 17             | 7              | 0               | 62          | 1255         | 31.0                  | 69.0                 |
| 16                | Chennai              | 701                              | 1728         | 2429         | 141            | 76             | 10              | 248            | 47             | 0               | 522         | 2951         | 31.4                  | 68.6                 |
| 17                | Ariyalur             | 93                               | 201          | 294          | 4              | 1              | 0               | 1              | 0              | 0               | 6           | 300          | 32.7                  | 67.3                 |
| 18                | Salem                | 727                              | 1148         | 1875         | 40             | 10             | 2               | 116            | 74             | 0               | 242         | 2117         | 36.8                  | 63.2                 |
| 19                | Thiruchirapalli      | 433                              | 780          | 1213         | 41             | 20             | 5               | 63             | 13             | 0               | 142         | 1355         | 36.8                  | 63.2                 |
| 20                | Kancheepuram         | 102                              | 130          | 232          | 0              | 0              | 0               | 22             | 17             | 0               | 39          | 271          | 37.6                  | 62.4                 |
| 21                | Ranipet              | 104                              | 161          | 265          | 1              | 0              | 0               | 6              | 2              | 0               | 9           | 274          | 38.3                  | 61.7                 |
| 22                | Thiruvallur          | 265                              | 415          | 680          | 21             | 15             | 0               | 38             | 23             | 0               | 97          | 777          | 38.7                  | 61.3                 |
| 23                | Thiruvarur           | 244                              | 388          | 632          | 20             | 2              | 0               | 7              | 4              | 0               | 33          | 665          | 40.0                  | 60.0                 |
| 24                | Dindigul             | 273                              | 454          | 727          | 50             | 3              | 0               | 22             | 8              | 0               | 83          | 810          | 40.2                  | 59.8                 |
| 25                | Ramanathapuram       | 178                              | 235          | 413          | 6              | 10             | 0               | 9              | 7              | 0               | 32          | 445          | 43.6                  | 56.4                 |
| 26                | Cuddalore            | 494                              | 651          | 1145         | 81             | 1              | 2               | 23             | 0              | 0               | 107         | 1252         | 46.2                  | 53.8                 |
| 27                | Kallakurichi         | 385                              | 457          | 842          | 34             | 6              | 0               | 2              | 0              | 0               | 42          | 884          | 48.1                  | 51.9                 |
| 28                | Villupuram           | 463                              | 537          | 1000         | 54             | 10             | 1               | 6              | 2              | 0               | 73          | 1073         | 49.2                  | 50.8                 |
| 29                | Pudukkottai          | 197                              | 200          | 397          | 27             | 10             | 0               | 27             | 9              | 0               | 73          | 470          | 49.8                  | 50.2                 |
| 30                | Thanjavur            | 417                              | 433          | 850          | 84             | 18             | 0               | 47             | 36             | 0               | 185         | 1035         | 50.1                  | 49.9                 |
| 31                | Thirupathur          | 197                              | 181          | 378          | 0              | 0              | 0               | 2              | 0              | 0               | 2           | 380          | 51.8                  | 48.2                 |
| 32                | Nagapattinam         | 148                              | 117          | 265          | 2              | 1              | 0               | 6              | 2              | 0               | 11          | 276          | 54.7                  | 45.3                 |
| 33                | Madurai              | 446                              | 434          | 880          | 121            | 37             | 0               | 22             | 0              | 0               | 180         | 1060         | 57.0                  | 43.0                 |
| 34                | Vellore              | 245                              | 143          | 388          | 58             | 3              | 0               | 41             | 39             | 0               | 141         | 529          | 57.8                  | 42.2                 |
| 35                | Myladudurai          | 235                              | 164          | 399          | 6              | 1              | 0               | 11             | 1              | 0               | 19          | 418          | 57.9                  | 42.1                 |
| 36                | Theni                | 186                              | 172          | 358          | 36             | 26             | 1               | 7              | 0              | 0               | 70          | 428          | 58.2                  | 41.8                 |
| 37                | Thiruvannamalai      | 609                              | 471          | 1080         | 62             | 32             | 0               | 24             | 6              | 0               | 124         | 1204         | 58.4                  | 41.6                 |
| 38                | The Nilgiris         | 138                              | 94           | 232          | 19             | 4              | 0               | 3              | 0              | 0               | 26          | 258          | 62.4                  | 37.6                 |
| <b>TAMII NADU</b> |                      | <b>10228</b>                     | <b>18693</b> | <b>28921</b> | <b>1275</b>    | <b>406</b>     | <b>25</b>       | <b>1382</b>    | <b>533</b>     | <b>0</b>        | <b>3621</b> | <b>32542</b> | <b>36.7</b>           | <b>63.3</b>          |
| <b>%</b>          |                      | <b>35.4</b>                      | <b>64.6</b>  |              | <b>47.1</b>    |                |                 | <b>52.9</b>    |                |                 |             |              |                       |                      |

**COVERAGE OF DELIVERIES IN MCH, GH & GPHC WITH PRIMI CHILD  
(APRIL 2024 TO JULY 2024)**

| <b>SL. No</b>      | <b>Name of the District</b> | <b>Total Deliveries</b> | <b>Ster.</b> | <b>% of Ster.</b> | <b>PPIUCD</b> | <b>% of PPIUCD</b> | <b>Total Coverage</b> | <b>% of Total Cov.</b> |
|--------------------|-----------------------------|-------------------------|--------------|-------------------|---------------|--------------------|-----------------------|------------------------|
| 1                  | MAYILADUTHURAI              | 1140                    | 0            | 0.0               | 1132          | 99.3               | 1132                  | 99.3                   |
| 2                  | KALLAKURICHI                | 1987                    | 0            | 0.0               | 1969          | 99.1               | 1969                  | 99.1                   |
| 3                  | VILLUPURAM                  | 1436                    | 0            | 0.0               | 1420          | 98.9               | 1420                  | 98.9                   |
| 4                  | NAGAPATTINAM                | 774                     | 0            | 0.0               | 762           | 98.4               | 762                   | 98.4                   |
| 5                  | THIRUVARUR                  | 1398                    | 0            | 0.0               | 1369          | 97.9               | 1369                  | 97.9                   |
| 6                  | KRISHNAGIRI                 | 1983                    | 2            | 0.1               | 1939          | 97.8               | 1941                  | 97.9                   |
| 7                  | SIVAGANGAI                  | 1590                    | 0            | 0.0               | 1550          | 97.5               | 1550                  | 97.5                   |
| 8                  | KANCHEEPURAM                | 879                     | 0            | 0.0               | 855           | 97.3               | 855                   | 97.3                   |
| 9                  | DINDIGUL                    | 2368                    | 2            | 0.1               | 2298          | 97.0               | 2300                  | 97.1                   |
| 10                 | THIRUVALLUR                 | 1898                    | 0            | 0.0               | 1834          | 96.6               | 1834                  | 96.6                   |
| 11                 | PUDUKKOTTAI                 | 1975                    | 0            | 0.0               | 1900          | 96.2               | 1900                  | 96.2                   |
| 12                 | VIRUDHUNAGAR                | 2818                    | 0            | 0.0               | 2705          | 96.0               | 2705                  | 96.0                   |
| 13                 | THOOTHUKUDI                 | 2164                    | 0            | 0.0               | 2069          | 95.6               | 2069                  | 95.6                   |
| 14                 | THIRUPATHUR                 | 1491                    | 0            | 0.0               | 1424          | 95.5               | 1424                  | 95.5                   |
| 15                 | THANJAVUR                   | 3331                    | 1            | 0.0               | 3178          | 95.4               | 3179                  | 95.4                   |
| 16                 | PERAMBALUR                  | 730                     | 0            | 0.0               | 694           | 95.1               | 694                   | 95.1                   |
| 17                 | THIRUVANAMALAI              | 2755                    | 0            | 0.0               | 2617          | 95.0               | 2617                  | 95.0                   |
| 18                 | VELLORE                     | 2114                    | 2            | 0.1               | 2001          | 94.7               | 2003                  | 94.7                   |
| 19                 | THIRUPPUR                   | 1935                    | 1            | 0.1               | 1832          | 94.7               | 1833                  | 94.7                   |
| 20                 | TENKASI                     | 945                     | 1            | 0.1               | 892           | 94.4               | 893                   | 94.5                   |
| 21                 | ARIYALUR                    | 885                     | 0            | 0.0               | 835           | 94.4               | 835                   | 94.4                   |
| 22                 | THENI                       | 2175                    | 0            | 0.0               | 2027          | 93.2               | 2027                  | 93.2                   |
| 23                 | CUDDALORE                   | 2714                    | 0            | 0.0               | 2518          | 92.8               | 2518                  | 92.8                   |
| 24                 | KARUR                       | 1207                    | 0            | 0.0               | 1112          | 92.1               | 1112                  | 92.1                   |
| 25                 | KANNIYAKUMARI               | 1057                    | 1            | 0.1               | 971           | 91.9               | 972                   | 92.0                   |
| 26                 | TRICHY                      | 2756                    | 0            | 0.0               | 2534          | 91.9               | 2534                  | 91.9                   |
| 27                 | DHARMAPURI                  | 1816                    | 0            | 0.0               | 1655          | 91.1               | 1655                  | 91.1                   |
| 28                 | THE NILGIRIS                | 603                     | 0            | 0.0               | 549           | 91.0               | 549                   | 91.0                   |
| 29                 | TIRUNELVELI                 | 1758                    | 3            | 0.2               | 1575          | 89.6               | 1578                  | 89.8                   |
| 30                 | CHENNAI                     | 7938                    | 1            | 0.0               | 7078          | 89.2               | 7079                  | 89.2                   |
| 31                 | ERODE                       | 1281                    | 0            | 0.0               | 1139          | 88.9               | 1139                  | 88.9                   |
| 32                 | COIMBATORE                  | 2077                    | 2            | 0.1               | 1833          | 88.3               | 1835                  | 88.3                   |
| 33                 | SALEM                       | 2968                    | 0            | 0.0               | 2599          | 87.6               | 2599                  | 87.6                   |
| 34                 | CHENGALPATTU                | 2134                    | 0            | 0.0               | 1860          | 87.2               | 1860                  | 87.2                   |
| 35                 | RAMANATHAPURAM              | 1185                    | 1            | 0.1               | 1027          | 86.7               | 1028                  | 86.8                   |
| 36                 | MADURAI                     | 4003                    | 0            | 0.0               | 3463          | 86.5               | 3463                  | 86.5                   |
| 37                 | NAMAKKAL                    | 1103                    | 0            | 0.0               | 924           | 83.8               | 924                   | 83.8                   |
| 38                 | RANIPET                     | 579                     | 1            | 0.2               | 482           | 83.2               | 483                   | 83.4                   |
| <b>STATE TOTAL</b> |                             | <b>73950</b>            | <b>18</b>    | <b>0.0</b>        | <b>68621</b>  | <b>92.8</b>        | <b>68639</b>          | <b>92.8</b>            |

**COVERAGE OF DELIVERIES IN MCH, GH & GPHC WITH 2 AND ABOVE CHILDREN  
(APRIL 2024 TO JULY 2024)**

| <b>SL. No</b>      | <b>Name of the District</b> | <b>Total Deliveries</b> | <b>Ster.</b> | <b>% of Ster.</b> | <b>PPIUCD</b> | <b>% of PPIUCD</b> | <b>Total Coverage</b> | <b>% of Total Cov.</b> |
|--------------------|-----------------------------|-------------------------|--------------|-------------------|---------------|--------------------|-----------------------|------------------------|
| 1                  | MAYILADUTHURAI              | 892                     | 574          | 64.3              | 306           | 34.3               | 880                   | 98.7                   |
| 2                  | KALLAKURICHI                | 2401                    | 617          | 25.7              | 1747          | 72.8               | 2364                  | 98.5                   |
| 3                  | VILLUPURAM                  | 2164                    | 859          | 39.7              | 1265          | 58.5               | 2124                  | 98.2                   |
| 4                  | THANJAVUR                   | 3200                    | 1144         | 35.8              | 1971          | 61.6               | 3115                  | 97.3                   |
| 5                  | PERAMBALUR                  | 859                     | 255          | 29.7              | 581           | 67.6               | 836                   | 97.3                   |
| 6                  | THIRUVANAMALAI              | 3806                    | 1435         | 37.7              | 2269          | 59.6               | 3704                  | 97.3                   |
| 7                  | NAGAPATTINAM                | 597                     | 336          | 56.3              | 245           | 41.0               | 581                   | 97.3                   |
| 8                  | MADURAI                     | 3802                    | 1566         | 41.2              | 2118          | 55.7               | 3684                  | 96.9                   |
| 9                  | THIRUVARUR                  | 1238                    | 762          | 61.6              | 436           | 35.2               | 1198                  | 96.8                   |
| 10                 | DINDIGUL                    | 2639                    | 1029         | 39.0              | 1516          | 57.4               | 2545                  | 96.4                   |
| 11                 | THE NILGIRIS                | 681                     | 285          | 41.9              | 371           | 54.5               | 656                   | 96.3                   |
| 12                 | SIVAGANGAI                  | 1418                    | 659          | 46.5              | 706           | 49.8               | 1365                  | 96.3                   |
| 13                 | KRISHNAGIRI                 | 2706                    | 1112         | 41.1              | 1491          | 55.1               | 2603                  | 96.2                   |
| 14                 | VELLORE                     | 2813                    | 1100         | 39.1              | 1593          | 56.6               | 2693                  | 95.7                   |
| 15                 | THIRUVALLUR                 | 2302                    | 752          | 32.7              | 1442          | 62.6               | 2194                  | 95.3                   |
| 16                 | THOOTHUKUDI                 | 2034                    | 961          | 47.2              | 970           | 47.7               | 1931                  | 94.9                   |
| 17                 | THIRUPPUR                   | 1887                    | 999          | 52.9              | 787           | 41.7               | 1786                  | 94.6                   |
| 18                 | PUDUKKOTTAI                 | 1896                    | 663          | 35.0              | 1130          | 59.6               | 1793                  | 94.6                   |
| 19                 | KANNIYAKUMARI               | 1149                    | 835          | 72.7              | 248           | 21.6               | 1083                  | 94.3                   |
| 20                 | THENI                       | 2099                    | 1014         | 48.3              | 958           | 45.6               | 1972                  | 93.9                   |
| 21                 | VIRUDHUNAGAR                | 2729                    | 1700         | 62.3              | 847           | 31.0               | 2547                  | 93.3                   |
| 22                 | ARIYALUR                    | 1103                    | 461          | 41.8              | 568           | 51.5               | 1029                  | 93.3                   |
| 23                 | RAMANATHAPURAM              | 1329                    | 679          | 51.1              | 555           | 41.8               | 1234                  | 92.9                   |
| 24                 | CUDDALORE                   | 3144                    | 1168         | 37.2              | 1740          | 55.3               | 2908                  | 92.5                   |
| 25                 | CHENNAI                     | 7014                    | 3191         | 45.5              | 3284          | 46.8               | 6475                  | 92.3                   |
| 26                 | TENKASI                     | 1098                    | 673          | 61.3              | 340           | 31.0               | 1013                  | 92.3                   |
| 27                 | DHARMAPURI                  | 2748                    | 782          | 28.5              | 1750          | 63.7               | 2532                  | 92.1                   |
| 28                 | ERODE                       | 1352                    | 803          | 59.4              | 442           | 32.7               | 1245                  | 92.1                   |
| 29                 | SALEM                       | 3785                    | 1146         | 30.3              | 2332          | 61.6               | 3478                  | 91.9                   |
| 30                 | CHENGALPATTU                | 2327                    | 926          | 39.8              | 1196          | 51.4               | 2122                  | 91.2                   |
| 31                 | TRICHY                      | 3235                    | 912          | 28.2              | 2035          | 62.9               | 2947                  | 91.1                   |
| 32                 | THIRUPATHUR                 | 1964                    | 899          | 45.8              | 888           | 45.2               | 1787                  | 91.0                   |
| 33                 | RANIPET                     | 965                     | 548          | 56.8              | 327           | 33.9               | 875                   | 90.7                   |
| 34                 | KANCHEEPURAM                | 1013                    | 575          | 56.8              | 336           | 33.2               | 911                   | 89.9                   |
| 35                 | COIMBATORE                  | 2262                    | 1032         | 45.6              | 1001          | 44.3               | 2033                  | 89.9                   |
| 36                 | TIRUNELVELI                 | 1733                    | 637          | 36.8              | 912           | 52.6               | 1549                  | 89.4                   |
| 37                 | KARUR                       | 1261                    | 482          | 38.2              | 645           | 51.1               | 1127                  | 89.4                   |
| 38                 | NAMAKKAL                    | 1286                    | 562          | 43.7              | 584           | 45.4               | 1146                  | 89.1                   |
| <b>STATE TOTAL</b> |                             | <b>80931</b>            | <b>34133</b> | <b>42.2</b>       | <b>41932</b>  | <b>51.8</b>        | <b>76065</b>          | <b>94.0</b>            |

**TOTAL COVERAGE OF DELIVERIES IN MCH, GH & GPHC  
(APRIL 2024 TO JULY 2024)**

| SL. No             | Name of the District | Total Deliveries | Ster.        | % of Ster.  | PPIUCD        | % of PPIUCD | Total Coverage | % of Total Cov. |
|--------------------|----------------------|------------------|--------------|-------------|---------------|-------------|----------------|-----------------|
| 1                  | MAYILADUTHURAI       | 2032             | 574          | 28.2        | 1438          | 70.8        | 2012           | 99.0            |
| 2                  | KALLAKURICHI         | 4388             | 617          | 14.1        | 3716          | 84.7        | 4333           | 98.7            |
| 3                  | VILLUPURAM           | 3600             | 859          | 23.9        | 2685          | 74.6        | 3544           | 98.4            |
| 4                  | NAGAPATTINAM         | 1371             | 336          | 24.5        | 1007          | 73.5        | 1343           | 98.0            |
| 5                  | THIRUVARUR           | 2636             | 762          | 28.9        | 1805          | 68.5        | 2567           | 97.4            |
| 6                  | SIVAGANGAI           | 3008             | 659          | 21.9        | 2256          | 75.0        | 2915           | 96.9            |
| 7                  | KRISHNAGIRI          | 4689             | 1114         | 23.8        | 3430          | 73.1        | 4544           | 96.9            |
| 8                  | DINDIGUL             | 5007             | 1031         | 20.6        | 3814          | 76.2        | 4845           | 96.8            |
| 9                  | THANJAVUR            | 6531             | 1145         | 17.5        | 5149          | 78.8        | 6294           | 96.4            |
| 10                 | THIRUVANAMALAI       | 6561             | 1435         | 21.9        | 4886          | 74.5        | 6321           | 96.3            |
| 11                 | PERAMBALUR           | 1589             | 255          | 16.0        | 1275          | 80.2        | 1530           | 96.3            |
| 12                 | THIRUVALLUR          | 4200             | 752          | 17.9        | 3276          | 78.0        | 4028           | 95.9            |
| 13                 | PUDUKKOTTAI          | 3871             | 663          | 17.1        | 3030          | 78.3        | 3693           | 95.4            |
| 14                 | VELLORE              | 4927             | 1102         | 22.4        | 3594          | 72.9        | 4696           | 95.3            |
| 15                 | THOOTHUKUDI          | 4198             | 961          | 22.9        | 3039          | 72.4        | 4000           | 95.3            |
| 16                 | THIRUPPUR            | 3822             | 1000         | 26.2        | 2619          | 68.5        | 3619           | 94.7            |
| 17                 | VIRUDHUNAGAR         | 5547             | 1700         | 30.6        | 3552          | 64.0        | 5252           | 94.7            |
| 18                 | THE NILGIRIS         | 1284             | 285          | 22.2        | 920           | 71.7        | 1205           | 93.8            |
| 19                 | ARIYALUR             | 1988             | 461          | 23.2        | 1403          | 70.6        | 1864           | 93.8            |
| 20                 | THENI                | 4274             | 1014         | 23.7        | 2985          | 69.8        | 3999           | 93.6            |
| 21                 | KANCHEEPURAM         | 1892             | 575          | 30.4        | 1191          | 62.9        | 1766           | 93.3            |
| 22                 | TENKASI              | 2043             | 674          | 33.0        | 1232          | 60.3        | 1906           | 93.3            |
| 23                 | KANNIYAKUMARI        | 2206             | 836          | 37.9        | 1219          | 55.3        | 2055           | 93.2            |
| 24                 | THIRUPATHUR          | 3455             | 899          | 26.0        | 2312          | 66.9        | 3211           | 92.9            |
| 25                 | CUDDALORE            | 5858             | 1168         | 19.9        | 4258          | 72.7        | 5426           | 92.6            |
| 26                 | DHARMAPURI           | 4564             | 782          | 17.1        | 3405          | 74.6        | 4187           | 91.7            |
| 27                 | MADURAI              | 7805             | 1566         | 20.1        | 5581          | 71.5        | 7147           | 91.6            |
| 28                 | TRICHY               | 5991             | 912          | 15.2        | 4569          | 76.3        | 5481           | 91.5            |
| 29                 | KARUR                | 2468             | 482          | 19.5        | 1757          | 71.2        | 2239           | 90.7            |
| 30                 | CHENNAI              | 14952            | 3192         | 21.3        | 10362         | 69.3        | 13554          | 90.7            |
| 31                 | ERODE                | 2633             | 803          | 30.5        | 1581          | 60.0        | 2384           | 90.5            |
| 32                 | SALEM                | 6753             | 1146         | 17.0        | 4931          | 73.0        | 6077           | 90.0            |
| 33                 | RAMANATHAPURAM       | 2514             | 680          | 27.0        | 1582          | 62.9        | 2262           | 90.0            |
| 34                 | TIRUNELVELI          | 3491             | 640          | 18.3        | 2487          | 71.2        | 3127           | 89.6            |
| 35                 | CHENGALPATTU         | 4461             | 926          | 20.8        | 3056          | 68.5        | 3982           | 89.3            |
| 36                 | COIMBATORE           | 4339             | 1034         | 23.8        | 2834          | 65.3        | 3868           | 89.1            |
| 37                 | RANIPET              | 1544             | 549          | 35.6        | 809           | 52.4        | 1358           | 88.0            |
| 38                 | NAMAKKAL             | 2389             | 562          | 23.5        | 1508          | 63.1        | 2070           | 86.6            |
| <b>STATE TOTAL</b> |                      | <b>154881</b>    | <b>34151</b> | <b>22.0</b> | <b>110553</b> | <b>71.4</b> | <b>144704</b>  | <b>93.4</b>     |

**COVERAGE OF DELIVERIES IN GOVERNMENT PRIMARY HEALTH CENTRE  
WITH 0 & 1 CHILD 2024-25 (APRIL 2024 TO JULY 2024)**

| Name of the HUDs | with 0 & 1 Child Deliveries | Covered by<br>(April 2024 to June 2024) |             |             | Rank<br>(for PPIUCD) |
|------------------|-----------------------------|---|-------------|-------------|----------------------|
|                  |                             | Stern.                                  | PPIUCD      | %           |                      |
| Perambalur       | 17                          | 0                                       | 17          | 100.0       | 1                    |
| The Nilgiris     | 52                          | 0                                       | 52          | 100.0       | 2                    |
| Mayiladuthurai   | 3                           | 0                                       | 3           | 100.0       | 3                    |
| Palani           | 122                         | 0                                       | 121         | 99.2        | 4                    |
| Kallakurichi     | 212                         | 0                                       | 210         | 99.1        | 5                    |
| Thiruvanamalai   | 206                         | 0                                       | 202         | 98.1        | 6                    |
| Villupuram       | 227                         | 0                                       | 221         | 97.4        | 7                    |
| Thiruvallur      | 214                         | 0                                       | 208         | 97.2        | 8                    |
| Cuddalore        | 187                         | 0                                       | 181         | 96.8        | 9                    |
| Madurai          | 468                         | 0                                       | 449         | 95.9        | 10                   |
| Poonamalle       | 23                          | 0                                       | 22          | 95.7        | 11                   |
| Vellore          | 137                         | 0                                       | 130         | 94.9        | 12                   |
| Karur            | 161                         | 0                                       | 152         | 94.4        | 13                   |
| Theni            | 114                         | 0                                       | 107         | 93.9        | 14                   |
| Sivagangai       | 137                         | 0                                       | 128         | 93.4        | 15                   |
| Salem            | 367                         | 0                                       | 342         | 93.2        | 16                   |
| Thanjavur        | 102                         | 0                                       | 95          | 93.1        | 17                   |
| Dindigul         | 92                          | 0                                       | 85          | 92.4        | 18                   |
| Thirupathur      | 129                         | 0                                       | 119         | 92.2        | 19                   |
| Cheyyar          | 24                          | 0                                       | 22          | 91.7        | 20                   |
| Dharmapuri       | 254                         | 0                                       | 232         | 91.3        | 21                   |
| Sivakasi         | 88                          | 0                                       | 80          | 90.9        | 22                   |
| Virudhunagar     | 154                         | 0                                       | 139         | 90.3        | 23                   |
| Erode            | 151                         | 0                                       | 136         | 90.1        | 24                   |
| Krishnagiri      | 102                         | 0                                       | 90          | 88.2        | 25                   |
| Ariyalur         | 38                          | 0                                       | 33          | 86.8        | 26                   |
| Tenkasi          | 136                         | 0                                       | 116         | 85.3        | 27                   |
| Aranthangi       | 46                          | 0                                       | 39          | 84.8        | 28                   |
| Thiruvarur       | 13                          | 0                                       | 11          | 84.6        | 29                   |
| Coimbatore       | 185                         | 0                                       | 156         | 84.3        | 30                   |
| Attur            | 146                         | 0                                       | 122         | 83.6        | 31                   |
| Thoothukudi      | 92                          | 0                                       | 76          | 82.6        | 32                   |
| Paramakudi       | 119                         | 0                                       | 98          | 82.4        | 33                   |
| Ramanathapuram   | 10                          | 0                                       | 8           | 80.0        | 34                   |
| Chengalpattu     | 44                          | 0                                       | 35          | 79.5        | 35                   |
| Trichy           | 379                         | 0                                       | 300         | 79.2        | 36                   |
| Nagapattinam     | 38                          | 0                                       | 30          | 78.9        | 37                   |
| Tirunelveli      | 88                          | 0                                       | 69          | 78.4        | 38                   |
| Pudukkottai      | 115                         | 0                                       | 90          | 78.3        | 39                   |
| Koilpatti        | 48                          | 0                                       | 36          | 75.0        | 40                   |
| Chennai          | 1243                        | 0                                       | 899         | 72.3        | 41                   |
| Ranipet          | 79                          | 1                                       | 57          | 72.2        | 42                   |
| Kancheepuram     | 59                          | 0                                       | 42          | 71.2        | 43                   |
| Thiruppur        | 168                         | 1                                       | 119         | 70.8        | 44                   |
| Kanniyakumari    | 93                          | 0                                       | 64          | 68.8        | 45                   |
| Namakkal         | 78                          | 0                                       | 53          | 67.9        | 46                   |
| <b>Total</b>     | <b>6960</b>                 | <b>2</b>                                | <b>5996</b> | <b>86.1</b> |                      |

**The HUDs in rank 26 to 46 are below the State average of 86.1 under the coverage of Deliveries in PPIUCD.**

**COVERAGE OF DELIVERIES IN GOVT. HOSPITAL  
WITH 0 & 1 CHILD 2024-25 (APRIL 2024 TO JULY 2024)**

| Name of the Districts | with 0 & 1 Child Deliveries | Covered by<br>(April 2024 to July 2024) |              |             | Rank<br>(for PPIUCD) |
|-----------------------|-----------------------------|---|--------------|-------------|----------------------|
|                       |                             | Stern.                                  | PPIUCD       | %           |                      |
| KALLAKURICHI          | 148                         | 0                                       | 148          | 100.0       | 1                    |
| KRISHNAGIRI           | 902                         | 1                                       | 900          | 99.8        | 2                    |
| MADURAI               | 869                         | 0                                       | 867          | 99.8        | 3                    |
| MAYILADUTHURAI        | 1137                        | 0                                       | 1129         | 99.3        | 4                    |
| KANCHEEPURAM          | 820                         | 0                                       | 813          | 99.1        | 5                    |
| SIVAGANGAI            | 616                         | 0                                       | 610          | 99.0        | 6                    |
| DHARMAPURI            | 407                         | 0                                       | 403          | 99.0        | 7                    |
| THIRUVARUR            | 807                         | 0                                       | 797          | 98.8        | 8                    |
| NAGAPATTINAM          | 73                          | 0                                       | 72           | 98.6        | 9                    |
| VILLUPURAM            | 285                         | 0                                       | 281          | 98.6        | 10                   |
| THANJAVUR             | 1269                        | 0                                       | 1251         | 98.6        | 11                   |
| THIRUVALLUR           | 352                         | 0                                       | 346          | 98.3        | 12                   |
| RAMANATHAPURAM        | 320                         | 0                                       | 313          | 97.8        | 13                   |
| KANNIYAKUMARI         | 535                         | 0                                       | 522          | 97.6        | 14                   |
| DINDIGUL              | 469                         | 1                                       | 457          | 97.4        | 15                   |
| SALEM                 | 863                         | 0                                       | 840          | 97.3        | 16                   |
| KARUR                 | 314                         | 0                                       | 304          | 96.8        | 17                   |
| PUDUKKOTTAI           | 524                         | 0                                       | 506          | 96.6        | 18                   |
| VIRUDHUNAGAR          | 1646                        | 0                                       | 1588         | 96.5        | 19                   |
| COIMBATORE            | 746                         | 0                                       | 719          | 96.4        | 20                   |
| TENKASI               | 809                         | 1                                       | 776          | 95.9        | 21                   |
| THIRUPATHUR           | 1362                        | 0                                       | 1305         | 95.8        | 22                   |
| THOOTHUKUDI           | 1026                        | 0                                       | 983          | 95.8        | 23                   |
| CUDDALORE             | 2058                        | 0                                       | 1968         | 95.6        | 24                   |
| TRICHY                | 771                         | 0                                       | 737          | 95.6        | 25                   |
| THE NILGIRIS          | 199                         | 0                                       | 190          | 95.5        | 26                   |
| THIRUPPUR             | 546                         | 0                                       | 519          | 95.1        | 27                   |
| PERAMBALUR            | 713                         | 0                                       | 677          | 95.0        | 28                   |
| VELLORE               | 420                         | 0                                       | 394          | 93.8        | 29                   |
| ARIYALUR              | 397                         | 0                                       | 372          | 93.7        | 30                   |
| THIRUVANAMALAI        | 512                         | 0                                       | 476          | 93.0        | 31                   |
| ERODE                 | 900                         | 0                                       | 801          | 89.0        | 32                   |
| THENI                 | 815                         | 0                                       | 709          | 87.0        | 33                   |
| CHENGALPATTU          | 417                         | 0                                       | 358          | 85.9        | 34                   |
| RANIPET               | 500                         | 0                                       | 425          | 85.0        | 35                   |
| NAMAKKAL              | 567                         | 0                                       | 475          | 83.8        | 36                   |
| TIRUNELVELI           | 421                         | 0                                       | 349          | 82.9        | 37                   |
| CHENNAI               | 263                         | 0                                       | 216          | 82.1        | 38                   |
| <b>Total</b>          | <b>25798</b>                | <b>3</b>                                | <b>24596</b> | <b>95.3</b> |                      |

**The Districts in rank 27 to 38 are below the State average of 95.3 under the coverage of Deliveries in PPIUCD.**

**COVERAGE OF DELIVERIES IN MEDICAL COLLEGE HOSPITAL  
WITH 0 & 1 CHILD 2024-25 (APRIL 2024 TO JULY 2024)**

| Name of the Medical College Hospital | with 0 & 1 Child Deliveries | Covered by (April 2024 to July 2024) |              |             | Rank (for PPIUCD) |
|--------------------------------------|-----------------------------|--------------------------------------|--------------|-------------|-------------------|
|                                      |                             | Stern.                               | PPIUCD       | %           |                   |
| MCH,Nagapattinam                     | 663                         | 0                                    | 660          | 99.5        | 1                 |
| MCH Villupuram                       | 924                         | 0                                    | 918          | 99.4        | 2                 |
| MCH,Kallakurichi                     | 1627                        | 0                                    | 1611         | 99.0        | 3                 |
| MCH, Pudukkottai                     | 1290                        | 0                                    | 1265         | 98.1        | 4                 |
| MCH,Tiruppur                         | 1221                        | 0                                    | 1194         | 97.8        | 5                 |
| MCH, Thoothukudi                     | 998                         | 0                                    | 974          | 97.6        | 6                 |
| MCH, KGH, Chennai                    | 1246                        | 0                                    | 1215         | 97.5        | 7                 |
| MCH, R.S.R.M. Chennai                | 1803                        | 0                                    | 1758         | 97.5        | 8                 |
| MCH, Theni                           | 1246                        | 0                                    | 1211         | 97.2        | 9                 |
| MCH, Thiruvavarur                    | 578                         | 0                                    | 561          | 97.1        | 10                |
| MCH,Dindigul                         | 1685                        | 1                                    | 1635         | 97.0        | 11                |
| MCH,Sivagangai                       | 837                         | 0                                    | 812          | 97.0        | 12                |
| MCH,Krishnagiri                      | 979                         | 1                                    | 949          | 96.9        | 13                |
| MCH,Virudhunagar                     | 930                         | 0                                    | 898          | 96.6        | 14                |
| MCH Thiruvallur                      | 1309                        | 0                                    | 1258         | 96.1        | 15                |
| MCH,Ariyalur                         | 450                         | 0                                    | 430          | 95.6        | 16                |
| MCH, Tiruvannamalai                  | 2013                        | 0                                    | 1917         | 95.2        | 17                |
| MCH, Vellore                         | 1557                        | 2                                    | 1477         | 94.9        | 18                |
| MCH, Kilpauk, Chennai                | 768                         | 1                                    | 728          | 94.8        | 19                |
| GRMH, Thanjavur                      | 1960                        | 1                                    | 1832         | 93.5        | 20                |
| M.G.M., MCH, Trichy                  | 1606                        | 0                                    | 1497         | 93.2        | 21                |
| MCH, Tirunelveli                     | 1249                        | 3                                    | 1157         | 92.6        | 22                |
| MCH, Nagercoil                       | 429                         | 1                                    | 385          | 89.7        | 23                |
| MCH, Karur                           | 732                         | 0                                    | 656          | 89.6        | 24                |
| MCH, Dharmapuri                      | 1155                        | 0                                    | 1020         | 88.3        | 25                |
| MCH, IRT Perundurai, Erode           | 230                         | 0                                    | 202          | 87.8        | 26                |
| MCH, Chengalpattu                    | 1673                        | 0                                    | 1467         | 87.7        | 27                |
| MCH,Ooty                             | 352                         | 0                                    | 307          | 87.2        | 28                |
| MCH, IOG and W&Ch, Chennai           | 2615                        | 0                                    | 2262         | 86.5        | 29                |
| MCH,Namakkal                         | 458                         | 0                                    | 396          | 86.5        | 30                |
| MCH, Coimbatore                      | 1042                        | 2                                    | 880          | 84.5        | 31                |
| MCH,Ramanathapuram                   | 736                         | 1                                    | 608          | 82.6        | 32                |
| M.K.M.C. Hpl Salem                   | 1592                        | 0                                    | 1295         | 81.3        | 33                |
| MCH Rajaji , Madurai                 | 2666                        | 0                                    | 2147         | 80.5        | 34                |
| MCH, Cuddalore                       | 469                         | 0                                    | 369          | 78.7        | 35                |
| ESI.MCH.,Coimbatore                  | 104                         | 0                                    | 78           | 75.0        | 36                |
| <b>Total</b>                         | <b>41192</b>                | <b>13</b>                            | <b>38029</b> | <b>92.3</b> |                   |

**The Districts in rank 23 to 36 are below the State average of 92.3 under the Coverage of Deliveries in PPIUCD**



**COVERAGE OF DELIVERIES IN GOVERNMENT PRIMARY HEALTH CENTRE  
WITH 2 CHILDREN 2024-25 (APRIL 2024 TO JULY 2024)**

| Name of the HUDs | with 2 Children Deliveries | Covered by (April 2024 to July 2024) |             |             |             | Rank (for Sterilisation) |
|------------------|----------------------------|--------------------------------------|-------------|-------------|-------------|--------------------------|
|                  |                            | Stern.                               | %           | PPIUCD      | %           |                          |
| Erode            | 314                        | 184                                  | 58.6        | 82          | 26.1        | 1                        |
| Mayiladuthurai   | 19                         | 11                                   | 57.9        | 6           | 31.6        | 2                        |
| Kanniyakumari    | 128                        | 71                                   | 55.5        | 29          | 22.7        | 3                        |
| Virudhunagar     | 262                        | 139                                  | 53.1        | 72          | 27.5        | 4                        |
| Chennai          | 1590                       | 829                                  | 52.1        | 413         | 26.0        | 5                        |
| Ranipet          | 181                        | 90                                   | 49.7        | 68          | 37.6        | 6                        |
| Thiruvarur       | 36                         | 15                                   | 41.7        | 12          | 33.3        | 7                        |
| Cheyyar          | 121                        | 49                                   | 40.5        | 69          | 57.0        | 8                        |
| Namakkal         | 144                        | 52                                   | 36.1        | 60          | 41.7        | 9                        |
| Kancheepuram     | 181                        | 64                                   | 35.4        | 68          | 37.6        | 10                       |
| Thiruppur        | 255                        | 90                                   | 35.3        | 123         | 48.2        | 11                       |
| Nagapattinam     | 54                         | 19                                   | 35.2        | 23          | 42.6        | 12                       |
| Villupuram       | 470                        | 163                                  | 34.7        | 280         | 59.6        | 13                       |
| Sivakasi         | 191                        | 64                                   | 33.5        | 95          | 49.7        | 14                       |
| Thirupathur      | 297                        | 94                                   | 31.6        | 158         | 53.2        | 15                       |
| Coimbatore       | 305                        | 88                                   | 28.9        | 171         | 56.1        | 16                       |
| Paramakudi       | 156                        | 43                                   | 27.6        | 70          | 44.9        | 17                       |
| Chengalpattu     | 149                        | 40                                   | 26.8        | 76          | 51.0        | 18                       |
| Madurai          | 673                        | 163                                  | 24.2        | 467         | 69.4        | 19                       |
| Thoothukudi      | 169                        | 40                                   | 23.7        | 94          | 55.6        | 20                       |
| Theni            | 185                        | 43                                   | 23.2        | 117         | 63.2        | 21                       |
| Thiruvallur      | 431                        | 98                                   | 22.7        | 308         | 71.5        | 22                       |
| Sivagangai       | 190                        | 41                                   | 21.6        | 119         | 62.6        | 23                       |
| Tenkasi          | 192                        | 41                                   | 21.4        | 122         | 63.5        | 24                       |
| Vellore          | 300                        | 61                                   | 20.3        | 211         | 70.3        | 25                       |
| Cuddalore        | 364                        | 70                                   | 19.2        | 281         | 77.2        | 26                       |
| Thiruvanamalai   | 412                        | 73                                   | 17.7        | 332         | 80.6        | 27                       |
| The Nilgiris     | 69                         | 12                                   | 17.4        | 56          | 81.2        | 28                       |
| Poonamalle       | 75                         | 13                                   | 17.3        | 62          | 82.7        | 29                       |
| Karur            | 208                        | 35                                   | 16.8        | 129         | 62.0        | 30                       |
| Ramanathapuram   | 33                         | 5                                    | 15.2        | 9           | 27.3        | 31                       |
| Koилpatti        | 76                         | 9                                    | 11.8        | 45          | 59.2        | 32                       |
| Trichy           | 541                        | 64                                   | 11.8        | 362         | 66.9        | 33                       |
| Salem            | 469                        | 55                                   | 11.7        | 368         | 78.5        | 34                       |
| Aranthangi       | 89                         | 10                                   | 11.2        | 61          | 68.5        | 35                       |
| Attur            | 278                        | 31                                   | 11.2        | 168         | 60.4        | 36                       |
| Krishnagiri      | 298                        | 33                                   | 11.1        | 207         | 69.5        | 37                       |
| Dharmapuri       | 485                        | 53                                   | 10.9        | 366         | 75.5        | 38                       |
| Ariyalur         | 110                        | 12                                   | 10.9        | 83          | 75.5        | 39                       |
| Thanjavur        | 242                        | 24                                   | 9.9         | 178         | 73.6        | 40                       |
| Perambalur       | 63                         | 6                                    | 9.5         | 53          | 84.1        | 41                       |
| Pudukkottai      | 174                        | 15                                   | 8.6         | 123         | 70.7        | 42                       |
| Tirunelveli      | 186                        | 13                                   | 7.0         | 96          | 51.6        | 43                       |
| Palani           | 178                        | 8                                    | 4.5         | 163         | 91.6        | 44                       |
| Kallakurichi     | 420                        | 15                                   | 3.6         | 394         | 93.8        | 45                       |
| Dindigul         | 203                        | 6                                    | 3.0         | 161         | 79.3        | 46                       |
| <b>Total</b>     | <b>11966</b>               | <b>3154</b>                          | <b>26.4</b> | <b>7010</b> | <b>58.6</b> |                          |

**The HUDs in rank 19 to 46 are below the State average of 26.4 under the coverage of Deliveries in Sterilisation.**

**COVERAGE OF DELIVERIES IN GOVT. HOSPITAL  
WITH 2 CHILDREN 2023-24 (APRIL 2024 TO JULY 2024)**

| Name of the Districts | with 2 Children Deliveries | Covered by<br>(April 2024 to July 2024) |             |              |             | Rank (for Sterilisation) |
|-----------------------|----------------------------|---|-------------|--------------|-------------|--------------------------|
|                       |                            | Stern.                                  | %           | PPIUCD       | %           |                          |
| KANNIYAKUMARI         | 572                        | 465                                     | 81.3        | 84           | 14.7        | 1                        |
| TENKASI               | 758                        | 530                                     | 69.9        | 188          | 24.8        | 2                        |
| VIRUDHUNAGAR          | 1409                       | 957                                     | 67.9        | 402          | 28.5        | 3                        |
| THIRUPPUR             | 480                        | 317                                     | 66.0        | 149          | 31.0        | 4                        |
| THIRUVARUR            | 699                        | 457                                     | 65.4        | 228          | 32.6        | 5                        |
| THENI                 | 706                        | 441                                     | 62.5        | 193          | 27.3        | 6                        |
| RAMANATHAPURAM        | 326                        | 202                                     | 62.0        | 106          | 32.5        | 7                        |
| MAYILADUTHURAI        | 773                        | 478                                     | 61.8        | 288          | 37.3        | 8                        |
| KANCHEEPURAM          | 740                        | 454                                     | 61.4        | 251          | 33.9        | 9                        |
| COIMBATORE            | 670                        | 401                                     | 59.9        | 219          | 32.7        | 10                       |
| ERODE                 | 729                        | 428                                     | 58.7        | 253          | 34.7        | 11                       |
| VILLUPURAM            | 410                        | 229                                     | 55.9        | 179          | 43.7        | 12                       |
| THOOTHUKUDI           | 792                        | 441                                     | 55.7        | 326          | 41.2        | 13                       |
| NAGAPATTINAM          | 73                         | 40                                      | 54.8        | 33           | 45.2        | 14                       |
| KRISHNAGIRI           | 826                        | 449                                     | 54.4        | 376          | 45.5        | 15                       |
| DINDIGUL              | 475                        | 257                                     | 54.1        | 208          | 43.8        | 16                       |
| NAMAKKAL              | 570                        | 307                                     | 53.9        | 201          | 35.3        | 17                       |
| CHENNAI               | 229                        | 122                                     | 53.3        | 106          | 46.3        | 18                       |
| RANIPET               | 584                        | 311                                     | 53.3        | 220          | 37.7        | 19                       |
| PUDUKKOTTAI           | 448                        | 226                                     | 50.4        | 207          | 46.2        | 20                       |
| SIVAGANGAI            | 433                        | 216                                     | 49.9        | 209          | 48.3        | 21                       |
| ARIYALUR              | 386                        | 190                                     | 49.2        | 166          | 43.0        | 22                       |
| MADURAI               | 814                        | 395                                     | 48.5        | 398          | 48.9        | 23                       |
| KARUR                 | 326                        | 154                                     | 47.2        | 156          | 47.9        | 24                       |
| CHENGALPATTU          | 463                        | 207                                     | 44.7        | 225          | 48.6        | 25                       |
| VELLORE               | 524                        | 232                                     | 44.3        | 263          | 50.2        | 26                       |
| THE NILGIRIS          | 243                        | 101                                     | 41.6        | 139          | 57.2        | 27                       |
| THIRUVALLUR           | 439                        | 176                                     | 40.1        | 253          | 57.6        | 28                       |
| THANJAVUR             | 972                        | 377                                     | 38.8        | 589          | 60.6        | 29                       |
| THIRUPATHUR           | 1068                       | 410                                     | 38.4        | 595          | 55.7        | 30                       |
| THIRUVANAMALAI        | 722                        | 273                                     | 37.8        | 403          | 55.8        | 31                       |
| TIRUNELVELI           | 460                        | 170                                     | 37.0        | 217          | 47.2        | 32                       |
| CUDDALORE             | 1909                       | 580                                     | 30.4        | 1166         | 61.1        | 33                       |
| DHARMAPURI            | 447                        | 135                                     | 30.2        | 285          | 63.8        | 34                       |
| TRICHY                | 783                        | 234                                     | 29.9        | 520          | 66.4        | 35                       |
| SALEM                 | 935                        | 214                                     | 22.9        | 692          | 74.0        | 36                       |
| KALLAKURICHI          | 236                        | 45                                      | 19.1        | 190          | 80.5        | 37                       |
| PERAMBALUR            | 627                        | 118                                     | 18.8        | 492          | 78.5        | 38                       |
| <b>Total</b>          | <b>24056</b>               | <b>11739</b>                            | <b>48.8</b> | <b>11175</b> | <b>46.5</b> |                          |

**The Districts in rank 23 to 38 are below the State average of 48.8 under the coverage of Deliveries in Sterilisation.**

**COVERAGE OF DELIVERIES IN MEDICAL COLLEGE HOSPITAL  
WITH 2 CHILDREN 2024-25 (APRIL 2024 TO JULY 2024)**

| Name of the Medical College Hospital | with 2 Children Deliveries | Covered by (April 2024 to July 2024) |             |              |             | Rank (for Sterilisation) |
|--------------------------------------|----------------------------|--------------------------------------|-------------|--------------|-------------|--------------------------|
|                                      |                            | Stern.                               | %           | PPIUCD       | %           |                          |
| MCH, Nagercoil                       | 348                        | 223                                  | 64.1        | 119          | 34.2        | 1                        |
| MCH, IRT Perundurai, Erode           | 166                        | 94                                   | 56.6        | 71           | 42.8        | 2                        |
| MCH,Nagapattinam                     | 408                        | 231                                  | 56.6        | 176          | 43.1        | 3                        |
| ESI.MCH.,Coimbatore                  | 104                        | 57                                   | 54.8        | 33           | 31.7        | 4                        |
| MCH,Virudhunagar                     | 590                        | 316                                  | 53.6        | 239          | 40.5        | 5                        |
| MCH, Thiruvarur                      | 367                        | 191                                  | 52.0        | 167          | 45.5        | 6                        |
| MCH,Ramanathapuram                   | 632                        | 293                                  | 46.4        | 339          | 53.6        | 7                        |
| MCH,Tiruppur                         | 913                        | 422                                  | 46.2        | 460          | 50.4        | 8                        |
| MCH, Cuddalore                       | 277                        | 126                                  | 45.5        | 126          | 45.5        | 9                        |
| MCH, R.S.R.M. Chennai                | 1292                       | 566                                  | 43.8        | 711          | 55.0        | 10                       |
| MCH,Sivagangai                       | 571                        | 239                                  | 41.9        | 319          | 55.9        | 11                       |
| MCH, KGH, Chennai                    | 799                        | 322                                  | 40.3        | 438          | 54.8        | 12                       |
| MCH, Thoothukudi                     | 710                        | 277                                  | 39.0        | 433          | 61.0        | 13                       |
| MCH, Theni                           | 951                        | 363                                  | 38.2        | 577          | 60.7        | 14                       |
| MCH,Ooty                             | 261                        | 98                                   | 37.5        | 142          | 54.4        | 15                       |
| MCH,Dindigul                         | 1315                       | 491                                  | 37.3        | 802          | 61.0        | 16                       |
| MCH, IOG and W&Ch, Chennai           | 1565                       | 571                                  | 36.5        | 924          | 59.0        | 17                       |
| MCH, Tirunelveli                     | 778                        | 281                                  | 36.1        | 494          | 63.5        | 18                       |
| MCH, Coimbatore                      | 834                        | 290                                  | 34.8        | 480          | 57.6        | 19                       |
| MCH Rajaji , Madurai                 | 1757                       | 609                                  | 34.7        | 1111         | 63.2        | 20                       |
| MCH, Karur                           | 508                        | 173                                  | 34.1        | 288          | 56.7        | 21                       |
| MCH, Chengalpattu                    | 1400                       | 475                                  | 33.9        | 804          | 57.4        | 22                       |
| M.K.M.C. Hpl Salem                   | 1399                       | 442                                  | 31.6        | 862          | 61.6        | 23                       |
| MCH,Ariyalur                         | 399                        | 117                                  | 29.3        | 270          | 67.7        | 24                       |
| M.G.M., MCH, Trichy                  | 1222                       | 341                                  | 27.9        | 856          | 70.0        | 25                       |
| GRMH, Thanjavur                      | 1456                       | 394                                  | 27.1        | 1036         | 71.2        | 26                       |
| MCH Thiruvallur                      | 995                        | 268                                  | 26.9        | 679          | 68.2        | 27                       |
| MCH,Krishnagiri                      | 969                        | 259                                  | 26.7        | 696          | 71.8        | 28                       |
| MCH,Namakkal                         | 394                        | 105                                  | 26.6        | 260          | 66.0        | 29                       |
| MCH, Tiruvannamalai                  | 1602                       | 414                                  | 25.8        | 1162         | 72.5        | 30                       |
| MCH, Pudukkottai                     | 832                        | 190                                  | 22.8        | 630          | 75.7        | 31                       |
| MCH, Vellore                         | 1167                       | 263                                  | 22.5        | 899          | 77.0        | 32                       |
| MCH Villupuram                       | 865                        | 186                                  | 21.5        | 677          | 78.3        | 33                       |
| MCH, Dharmapuri                      | 1073                       | 178                                  | 16.6        | 826          | 77.0        | 34                       |
| MCH,Kallakurichi                     | 984                        | 160                                  | 16.3        | 813          | 82.6        | 35                       |
| MCH, Kilpauk, Chennai                | 683                        | 111                                  | 16.3        | 569          | 83.3        | 36                       |
| <b>Total</b>                         | <b>30586</b>               | <b>10136</b>                         | <b>33.1</b> | <b>19488</b> | <b>63.7</b> |                          |

**The Districts in rank 23 to 36 are below the State average of 33.1 under the coverage of Deliveries in Sterilisation.**

**COVERAGE OF DELIVERIES IN GOVERNMENT PRIMARY HEALTH CENTRE  
WITH 3 & ABOVE CHILDREN 2024-25 (APRIL 2024 TO JULY 2024)**

| Name of the HUD | with 3 & above<br>Children<br>Deliveries | Covered by<br>(April 2024 to July 2024) |             |             |             | Rank (for<br>Sterilization) |
|-----------------|--|---|-------------|-------------|-------------|-----------------------------|
|                 |  | Stern.                                  | %           | PPIUCD      | %           |                             |
| Ranipet         | 63                                       | 45                                      | 71.4        | 9           | 14.3        | 1                           |
| Kanniyakumari   | 21                                       | 14                                      | 66.7        | 2           | 9.5         | 2                           |
| Paramakudi      | 48                                       | 32                                      | 66.7        | 8           | 16.7        | 3                           |
| Mayiladuthurai  | 8  | 5                                       | 62.5        | 2           | 25.0        | 4                           |
| Villupuram      | 162                                      | 101                                     | 62.3        | 54          | 33.3        | 5                           |
| Virudhunagar    | 33                                       | 20                                      | 60.6        | 11          | 33.3        | 6                           |
| Thirupathur     | 171                                      | 102                                     | 59.6        | 33          | 19.3        | 7                           |
| Nagapattinam    | 17                                       | 10                                      | 58.8        | 4           | 23.5        | 8                           |
| Cheyyar         | 36                                       | 20                                      | 55.6        | 14          | 38.9        | 9                           |
| Sivagangai      | 57                                       | 31                                      | 54.4        | 24          | 42.1        | 10                          |
| Thoothukudi     | 67                                       | 36                                      | 53.7        | 16          | 23.9        | 11                          |
| Chennai         | 166                                      | 88                                      | 53.0        | 34          | 20.5        | 12                          |
| Koilpatti       | 14                                       | 7                                       | 50.0        | 4           | 28.6        | 13                          |
| Namakkal        | 28                                       | 14                                      | 50.0        | 9           | 32.1        | 14                          |
| Madurai         | 199                                      | 99                                      | 49.7        | 86          | 43.2        | 15                          |
| Cuddalore       | 109                                      | 52                                      | 47.7        | 54          | 49.5        | 16                          |
| Sivakasi        | 21                                       | 10                                      | 47.6        | 6           | 28.6        | 17                          |
| Karur           | 75                                       | 35                                      | 46.7        | 23          | 30.7        | 18                          |
| Tenkasi         | 52                                       | 24                                      | 46.2        | 22          | 42.3        | 19                          |
| Pudukkottai     | 64                                       | 28                                      | 43.8        | 28          | 43.8        | 20                          |
| Thiruppur       | 60                                       | 26                                      | 43.3        | 28          | 46.7        | 21                          |
| Erode           | 35                                       | 15                                      | 42.9        | 13          | 37.1        | 22                          |
| Vellore         | 198                                      | 84                                      | 42.4        | 93          | 47.0        | 23                          |
| Chengalpattu    | 59                                       | 25                                      | 42.4        | 20          | 33.9        | 24                          |
| Attur           | 123                                      | 48                                      | 39.0        | 33          | 26.8        | 25                          |
| Thiruvanamalai  | 186                                      | 72                                      | 38.7        | 112         | 60.2        | 26                          |
| Aranthangi      | 25                                       | 9                                       | 36.0        | 13          | 52.0        | 27                          |
| Dharmapuri      | 204                                      | 73                                      | 35.8        | 100         | 49.0        | 28                          |
| Perambalur      | 18                                       | 6                                       | 33.3        | 10          | 55.6        | 29                          |
| Kancheepuram    | 33                                       | 11                                      | 33.3        | 7           | 21.2        | 30                          |
| Thiruvallur     | 123                                      | 41                                      | 33.3        | 68          | 55.3        | 31                          |
| Theni           | 31                                       | 10                                      | 32.3        | 14          | 45.2        | 32                          |
| Thanjavur       | 93                                       | 26                                      | 28.0        | 56          | 60.2        | 33                          |
| Salem           | 123                                      | 34                                      | 27.6        | 75          | 61.0        | 34                          |
| Ariyalur        | 40                                       | 11                                      | 27.5        | 22          | 55.0        | 35                          |
| Coimbatore      | 80                                       | 22                                      | 27.5        | 38          | 47.5        | 36                          |
| Trichy          | 227                                      | 58                                      | 25.6        | 119         | 52.4        | 37                          |
| Thiruvarur      | 12                                       | 3                                       | 25.0        | 8           | 66.7        | 38                          |
| Kallakurichi    | 266                                      | 66                                      | 24.8        | 192         | 72.2        | 39                          |
| Dindigul        | 57                                       | 11                                      | 19.3        | 36          | 63.2        | 40                          |
| The Nilgiris    | 17                                       | 3                                       | 17.6        | 14          | 82.4        | 41                          |
| Tirunelveli     | 52                                       | 9                                       | 17.3        | 27          | 51.9        | 42                          |
| Ramanathapuram  | 6  | 1                                       | 16.7        | 1           | 16.7        | 43                          |
| Poonamalle      | 18                                       | 3                                       | 16.7        | 15          | 83.3        | 44                          |
| Krishnagiri     | 111                                      | 16                                      | 14.4        | 73          | 65.8        | 45                          |
| Palani          | 39                                       | 1                                       | 2.6         | 37          | 94.9        | 46                          |
| <b>Total</b>    | <b>3647</b>                              | <b>1457</b>                             | <b>40.0</b> | <b>1667</b> | <b>45.7</b> |                             |

**The HUDs in rank 25 to 46 are below the State average of 40.0 under the coverage of Deliveries in Sterilisation.**

**COVERAGE OF DELIVERIES IN GOVT. HOSPITAL  
WITH 3 & ABOVE CHILDREN 2024-25 (APRIL 2024 TO JULY 2024)**

| Name of the Districts | with 3 & above Children Deliveries | Covered by<br>(April 2024 to July 2024) |             |            |             | Rank (for Sterilization) |
|-----------------------|------------------------------------|---|-------------|------------|-------------|--------------------------|
|                       |                                    | Stern.                                  | %           | PPIUCD     | %           |                          |
| RAMANATHAPURAM        | 39                                 | 35                                      | 89.7        | 1          | 2.6         | 1                        |
| VIRUDHUNAGAR          | 149                                | 133                                     | 89.3        | 12         | 8.1         | 2                        |
| MAYILADUTHURAI        | 92                                 | 80                                      | 87.0        | 10         | 10.9        | 3                        |
| KANNIYAKUMARI         | 37                                 | 32                                      | 86.5        | 3          | 8.1         | 4                        |
| THIRUPPUR             | 49                                 | 42                                      | 85.7        | 7          | 14.3        | 5                        |
| PERAMBALUR            | 151                                | 125                                     | 82.8        | 26         | 17.2        | 6                        |
| VILLUPURAM            | 68                                 | 56                                      | 82.4        | 10         | 14.7        | 7                        |
| TENKASI               | 96                                 | 78                                      | 81.3        | 8          | 8.3         | 8                        |
| ERODE                 | 77                                 | 61                                      | 79.2        | 14         | 18.2        | 9                        |
| THIRUVARUR            | 81                                 | 64                                      | 79.0        | 13         | 16.0        | 10                       |
| KANCHEEPURAM          | 59                                 | 46                                      | 78.0        | 10         | 16.9        | 11                       |
| RANIPET               | 137                                | 102                                     | 74.5        | 30         | 21.9        | 12                       |
| THOOTHUKUDI           | 90                                 | 66                                      | 73.3        | 21         | 23.3        | 13                       |
| KRISHNAGIRI           | 210                                | 153                                     | 72.9        | 55         | 26.2        | 14                       |
| MADURAI               | 100                                | 72                                      | 72.0        | 26         | 26.0        | 15                       |
| NAGAPATTINAM          | 7                                  | 5                                       | 71.4        | 2          | 28.6        | 16                       |
| THANJAVUR             | 170                                | 121                                     | 71.2        | 47         | 27.6        | 17                       |
| THIRUVANAMALAI        | 175                                | 123                                     | 70.3        | 41         | 23.4        | 18                       |
| CUDDALORE             | 360                                | 253                                     | 70.3        | 84         | 23.3        | 19                       |
| THE NILGIRIS          | 47                                 | 33                                      | 70.2        | 14         | 29.8        | 20                       |
| THENI                 | 87                                 | 61                                      | 70.1        | 14         | 16.1        | 21                       |
| SIVAGANGAI            | 72                                 | 50                                      | 69.4        | 22         | 30.6        | 22                       |
| ARIYALUR              | 39                                 | 27                                      | 69.2        | 8          | 20.5        | 23                       |
| SALEM                 | 123                                | 85                                      | 69.1        | 36         | 29.3        | 24                       |
| THIRUPATHUR           | 428                                | 293                                     | 68.5        | 102        | 23.8        | 25                       |
| TIRUNELVELI           | 74                                 | 49                                      | 66.2        | 10         | 13.5        | 26                       |
| PUDUKKOTTAI           | 76                                 | 50                                      | 65.8        | 15         | 19.7        | 27                       |
| COIMBATORE            | 84                                 | 55                                      | 65.5        | 20         | 23.8        | 28                       |
| KALLAKURICHI          | 98                                 | 64                                      | 65.3        | 34         | 34.7        | 29                       |
| VELLORE               | 214                                | 133                                     | 62.1        | 44         | 20.6        | 30                       |
| DINDIGUL              | 74                                 | 45                                      | 60.8        | 24         | 32.4        | 31                       |
| TRICHY                | 140                                | 85                                      | 60.7        | 49         | 35.0        | 32                       |
| KARUR                 | 45                                 | 27                                      | 60.0        | 15         | 33.3        | 33                       |
| DHARMAPURI            | 110                                | 66                                      | 60.0        | 37         | 33.6        | 34                       |
| THIRUVALLUR           | 75                                 | 45                                      | 60.0        | 25         | 33.3        | 35                       |
| NAMAKKAL              | 83                                 | 47                                      | 56.6        | 26         | 31.3        | 36                       |
| CHENGALPATTU          | 61                                 | 33                                      | 54.1        | 22         | 36.1        | 37                       |
| CHENNAI               | 25                                 | 11                                      | 44.0        | 7          | 28.0        | 38                       |
| <b>Total</b>          | <b>4102</b>                        | <b>2906</b>                             | <b>70.8</b> | <b>944</b> | <b>23.0</b> |                          |

**The Districts in rank 18 to 38 are below the State average of 70.8 under the coverage of Deliveries in Sterilisation.**

**COVERAGE OF DELIVERIES IN MEDICAL COLLEGE HOSPITAL WITH 3 & ABOVE CHILDREN 2024-25  
(APRIL 2024 TO JULY 2024)**

| Name of the Medical College Hospital | with 3 & above Children Deliveries | Covered by<br>(April 2024 to July 2024) |             |             |             | Rank |
|--------------------------------------|------------------------------------|---|-------------|-------------|-------------|------|
|                                      |                                    | Stern.                                  | %           | PPIUCD      | %           |      |
| ESI.MCH.,Coimbatore                  | 4                                  | 4                                       | 100.0       | 0           | 0.0         | 1    |
| MCH, IOG and W&Ch, Chennai           | 244                                | 230                                     | 94.3        | 13          | 5.3         | 2    |
| MCH, R.S.R.M. Chennai                | 215                                | 198                                     | 92.1        | 15          | 7.0         | 3    |
| MCH Rajaji , Madurai                 | 259                                | 228                                     | 88.0        | 30          | 11.6        | 4    |
| MCH,Ooty                             | 44                                 | 38                                      | 86.4        | 6           | 13.6        | 5    |
| MCH,Sivagangai                       | 95                                 | 82                                      | 86.3        | 13          | 13.7        | 6    |
| MCH,Virudhunagar                     | 74                                 | 61                                      | 82.4        | 10          | 13.5        | 7    |
| MCH,Nagapattinam                     | 38                                 | 31                                      | 81.6        | 7           | 18.4        | 8    |
| MCH,Ariyalur                         | 129                                | 104                                     | 80.6        | 19          | 14.7        | 9    |
| MCH, Vellore                         | 410                                | 327                                     | 79.8        | 83          | 20.2        | 10   |
| MCH,Tiruppur                         | 130                                | 102                                     | 78.5        | 20          | 15.4        | 11   |
| MCH,Ramanathapuram                   | 89                                 | 68                                      | 76.4        | 21          | 23.6        | 12   |
| GRMH, Thanjavur                      | 267                                | 202                                     | 75.7        | 65          | 24.3        | 13   |
| MCH, Chengalpattu                    | 195                                | 146                                     | 74.9        | 49          | 25.1        | 14   |
| MCH, Tiruvannamalai                  | 552                                | 411                                     | 74.5        | 136         | 24.6        | 15   |
| MCH, Thiruvarur                      | 43                                 | 32                                      | 74.4        | 8           | 18.6        | 16   |
| MCH Thiruvallur                      | 146                                | 108                                     | 74.0        | 32          | 21.9        | 17   |
| MCH, Thoothukudi                     | 116                                | 85                                      | 73.3        | 31          | 26.7        | 18   |
| MCH, Pudukkottai                     | 188                                | 135                                     | 71.8        | 53          | 28.2        | 19   |
| M.K.M.C. Hpl Salem                   | 335                                | 237                                     | 70.7        | 98          | 29.3        | 20   |
| MCH,Dindigul                         | 298                                | 210                                     | 70.5        | 85          | 28.5        | 21   |
| MCH, Kilpauk, Chennai                | 96                                 | 67                                      | 69.8        | 29          | 30.2        | 22   |
| MCH, Nagercoil                       | 43                                 | 30                                      | 69.8        | 11          | 25.6        | 23   |
| MCH, Cuddalore                       | 125                                | 87                                      | 69.6        | 29          | 23.2        | 24   |
| MCH,Krishnagiri                      | 292                                | 202                                     | 69.2        | 84          | 28.8        | 25   |
| MCH, KGH, Chennai                    | 110                                | 76                                      | 69.1        | 25          | 22.7        | 26   |
| MCH, Theni                           | 139                                | 96                                      | 69.1        | 43          | 30.9        | 27   |
| MCH, IRT Perundurai, Erode           | 31                                 | 21                                      | 67.7        | 9           | 29.0        | 28   |
| MCH,Kallakurichi                     | 397                                | 267                                     | 67.3        | 124         | 31.2        | 29   |
| MCH Villupuram                       | 189                                | 124                                     | 65.6        | 65          | 34.4        | 30   |
| MCH, Dharmapuri                      | 429                                | 277                                     | 64.6        | 136         | 31.7        | 31   |
| MCH, Coimbatore                      | 181                                | 115                                     | 63.5        | 40          | 22.1        | 32   |
| MCH, Tirunelveli                     | 183                                | 115                                     | 62.8        | 68          | 37.2        | 33   |
| MCH, Karur                           | 99                                 | 58                                      | 58.6        | 34          | 34.3        | 34   |
| MCH,Namakkal                         | 67                                 | 37                                      | 55.2        | 28          | 41.8        | 35   |
| M.G.M., MCH, Trichy                  | 322                                | 130                                     | 40.4        | 129         | 40.1        | 36   |
| <b>Total</b>                         | <b>6574</b>                        | <b>4741</b>                             | <b>72.1</b> | <b>1648</b> | <b>25.1</b> |      |

**The Districts in rank 19 to 36 are below the State average of 72.1 under the coverage of Deliveries in Sterilisation.**

**DISTRICT - WISE STERILISATIONS DONE AT GOVT HOSPITALS 2024-25  
(APRIL 2024 TO JULY 2024)**

| Sl. No.           | Name of the District | Sterilisations |              | Inc / Dec   |
|-------------------|----------------------|----------------|--------------|-------------|
|                   |                      | 2024-25        | 2023-24      |             |
| 1                 | Thiruvannamalai      | 707            | 553          | 154         |
| 2                 | Madurai              | 746            | 605          | 141         |
| 3                 | The Nilgiris         | 244            | 112          | 132         |
| 4                 | Thiruvarur           | 668            | 579          | 89          |
| 5                 | Thirupathur          | 957            | 881          | 76          |
| 6                 | Tenkasi              | 766            | 696          | 70          |
| 7                 | Thiruvallur          | 579            | 510          | 69          |
| 8                 | Thiruppur            | 446            | 396          | 50          |
| 9                 | Mayiladuthurai       | 726            | 682          | 44          |
| 10                | Nagapattinam         | 91             | 62           | 29          |
| 11                | Ariyalur             | 329            | 305          | 24          |
| 12                | Coimbatore           | 648            | 624          | 24          |
| 13                | Ramnathapuram        | 272            | 249          | 23          |
| 14                | Dindigul             | 539            | 518          | 21          |
| 15                | Ranipet              | 583            | 562          | 21          |
| 16                | Trichy               | 582            | 562          | 20          |
| 17                | Tirunelveli          | 328            | 310          | 18          |
| 18                | Perambalur           | 463            | 446          | 17          |
| 19                | Vellore              | 553            | 542          | 11          |
| 20                | Namakkal             | 418            | 429          | -11         |
| 21                | Krishnagiri          | 822            | 836          | -14         |
| 22                | Chengalpattu         | 471            | 489          | -18         |
| 23                | Kanniyakumari        | 562            | 588          | -26         |
| 24                | Pudukkottai          | 458            | 493          | -35         |
| 25                | Chennai              | 29             | 69           | -40         |
| 26                | Thoothukudi          | 622            | 674          | -52         |
| 27                | Sivagangai           | 397            | 454          | -57         |
| 28                | Dharmapuri           | 403            | 467          | -64         |
| 29                | Kancheepuram         | 708            | 778          | -70         |
| 30                | Karur                | 279            | 357          | -78         |
| 31                | Cuddalore            | 1349           | 1434         | -85         |
| 32                | Theni                | 608            | 696          | -88         |
| 33                | Kallakurichi         | 405            | 494          | -89         |
| 34                | Erode                | 593            | 732          | -139        |
| 35                | Virudhunagar         | 1312           | 1470         | -158        |
| 36                | Salem                | 467            | 634          | -167        |
| 37                | Thanjavur            | 672            | 861          | -189        |
| 38                | Villupuram           | 690            | 901          | -211        |
| <b>TAMIL NADU</b> |                      | <b>21492</b>   | <b>22050</b> | <b>-558</b> |

**PARITY-WISE REPORT ON STERILISATION ACCEPTORS 2024-25****(APRIL 2024 TO JULY 2024)**

| Sl. No.           | Name of the District | Sterilization Acceptors with |              |              |             |              |
|-------------------|----------------------|------------------------------|--------------|--------------|-------------|--------------|
|                   |                      | 1 Child                      | 2 Children   | 3 Children   | 4+ Children | Total        |
| 1                 | Ariyalur             | 6                            | 772          | 230          | 16          | 1024         |
| 2                 | Chengalpattu         | 12                           | 2137         | 296          | 30          | 2475         |
| 3                 | Chennai              | 32                           | 5012         | 1530         | 17          | 6591         |
| 4                 | Coimbatore           | 53                           | 3542         | 442          | 42          | 4079         |
| 5                 | Cuddalore            | 0                            | 2140         | 611          | 32          | 2783         |
| 6                 | Dharmapuri           | 24                           | 1817         | 830          | 80          | 2751         |
| 7                 | Dindigul             | 44                           | 2446         | 559          | 58          | 3107         |
| 8                 | Erode                | 80                           | 2934         | 238          | 18          | 3270         |
| 9                 | Kallakurichi         | 1                            | 1103         | 686          | 14          | 1804         |
| 10                | Kancheepuram         | 3                            | 1197         | 146          | 0           | 1346         |
| 11                | Kanyakumari          | 10                           | 2337         | 290          | 12          | 2649         |
| 12                | Karur                | 14                           | 1003         | 235          | 24          | 1276         |
| 13                | Krishnagiri          | 8                            | 2197         | 681          | 14          | 2900         |
| 14                | Madurai              | 5                            | 2912         | 416          | 9           | 3342         |
| 15                | Myladudurai          | 2                            | 927          | 77           | 0           | 1006         |
| 16                | Nagapattinam         | 0                            | 491          | 51           | 7           | 549          |
| 17                | Namakkal             | 34                           | 1658         | 232          | 26          | 1950         |
| 18                | Perambalur           | 9                            | 615          | 232          | 22          | 878          |
| 19                | Pudukkottai          | 2                            | 1015         | 391          | 36          | 1444         |
| 20                | Ramanathapuram       | 5                            | 1225         | 267          | 13          | 1510         |
| 21                | Ranipet              | 3                            | 718          | 196          | 25          | 942          |
| 22                | Salem                | 49                           | 3156         | 867          | 87          | 4159         |
| 23                | Sivagangai           | 5                            | 1285         | 283          | 16          | 1589         |
| 24                | Tenkasi              | 7                            | 1603         | 283          | 20          | 1913         |
| 25                | Thanjavur            | 11                           | 2114         | 663          | 57          | 2845         |
| 26                | The Nilgiris         | 19                           | 534          | 112          | 23          | 688          |
| 27                | Theni                | 13                           | 1416         | 229          | 20          | 1678         |
| 28                | Thirunelveli         | 13                           | 1503         | 384          | 24          | 1924         |
| 29                | Thiruchirapalli      | 16                           | 2228         | 673          | 72          | 2989         |
| 30                | Thirupathur          | 10                           | 711          | 498          | 69          | 1288         |
| 31                | Thiruvallur          | 0                            | 1931         | 519          | 6           | 2456         |
| 32                | Thiruvannamalai      | 14                           | 1661         | 779          | 89          | 2543         |
| 33                | Thiruvarur           | 4                            | 1105         | 139          | 9           | 1257         |
| 34                | Thoothukudi          | 0                            | 1719         | 416          | 0           | 2135         |
| 35                | Tiruppur             | 58                           | 2200         | 273          | 25          | 2556         |
| 36                | Vellore              | 18                           | 1831         | 794          | 96          | 2739         |
| 37                | Villupuram           | 7                            | 1364         | 814          | 12          | 2197         |
| 38                | Virudhunagar         | 61                           | 2742         | 469          | 18          | 3290         |
| <b>TAMIL NADU</b> |                      | <b>652</b>                   | <b>67301</b> | <b>16831</b> | <b>1138</b> | <b>85922</b> |



**HUD - WISE STERILISATIONS DONE AT PHC 2024-25  
(APRIL 2024 TO JULY 2024)**

| Sl. No.           | Name of the HUD | No. of OTs Functioning | Sterilisations |              | Inc / Dec    |
|-------------------|-----------------|------------------------|----------------|--------------|--------------|
|                   |                 |                        | 2024-25        | 2023-24      |              |
| 1                 | Sivakasi        | 6                      | 211            | 107          | 104          |
| 2                 | Salem           | 12                     | 542            | 462          | 80           |
| 3                 | Tuticorin       | 9                      | 131            | 58           | 73           |
| 4                 | Palani          | 7                      | 469            | 406          | 63           |
| 5                 | Pudukkottai     | 7                      | 161            | 99           | 62           |
| 6                 | Kancheepuram    | 5                      | 183            | 161          | 22           |
| 7                 | Sivagangai      | 12                     | 413            | 392          | 21           |
| 8                 | Attur           | 10                     | 310            | 290          | 20           |
| 9                 | Perambalur      | 5                      | 164            | 151          | 13           |
| 10                | Koilpatti       | 7                      | 24             | 11           | 13           |
| 11                | Myladuthurai    | 3                      | 16             | 10           | 6            |
| 12                | Thiruchirapalli | 14                     | 311            | 316          | -5           |
| 13                | Dindugal        | 7                      | 427            | 433          | -6           |
| 14                | The Nilgiris    | 4                      | 82             | 89           | -7           |
| 15                | Coimbatore      | 14                     | 201            | 215          | -14          |
| 16                | Thiruvarur      | 5                      | 14             | 28           | -14          |
| 17                | Aranthangi      | 4                      | 8              | 27           | -19          |
| 18                | Karur           | 7                      | 223            | 252          | -29          |
| 19                | Chengalpattu    | 6                      | 49             | 80           | -31          |
| 20                | Virudhunagar    | 8                      | 306            | 337          | -31          |
| 21                | Tiruppur        | 16                     | 189            | 222          | -33          |
| 22                | Cuddalore       | 20                     | 582            | 617          | -35          |
| 23                | Ariyalur        | 6                      | 198            | 236          | -38          |
| 24                | Cheyyar         | 8                      | 222            | 262          | -40          |
| 25                | Thirunelveli    | 13                     | 125            | 165          | -40          |
| 26                | Krishnagiri     | 12                     | 561            | 606          | -45          |
| 27                | Thanjavur       | 13                     | 272            | 317          | -45          |
| 28                | Villupuram      | 11                     | 942            | 987          | -45          |
| 29                | Namakkal        | 15                     | 301            | 350          | -49          |
| 30                | Thiruvannamalai | 11                     | 423            | 479          | -56          |
| 31                | Nagapattinam    | 6                      | 20             | 77           | -57          |
| 32                | Ranipet         | 6                      | 134            | 194          | -60          |
| 33                | Tenkasi         | 9                      | 57             | 121          | -64          |
| 34                | Kanyakumari     | 10                     | 146            | 212          | -66          |
| 35                | Theni           | 8                      | 158            | 237          | -79          |
| 36                | Poonamalle      | 3                      | 38             | 132          | -94          |
| 37                | Vellore         | 7                      | 70             | 178          | -108         |
| 38                | Ramanathapuram  | 4                      | 8              | 128          | -120         |
| 39                | Dharmapuri      | 11                     | 710            | 834          | -124         |
| 40                | Paramakudi      | 7                      | 79             | 240          | -161         |
| 41                | Thirupathur     | 8                      | 12             | 220          | -208         |
| 42                | Madurai         | 12                     | 472            | 724          | -252         |
| 43                | Erode           | 14                     | 483            | 736          | -253         |
| 44                | Tiruvallur      | 14                     | 347            | 665          | -318         |
| 45                | Kallakurichi    | 9                      | 550            | 1001         | -451         |
| <b>TAMIL NADU</b> |                 | <b>405</b>             | <b>11344</b>   | <b>13864</b> | <b>-2520</b> |

**Details of Non-Functioning of Operation Theatres in Govt. Primary Health Centres for the year 2024-25 (April 2024 to July 2024)**

| <b>Sl. No.</b> | <b>Name of the District</b> | <b>Name of the HUD</b> | <b>Name of the PHC</b> |
|----------------|-----------------------------|------------------------|------------------------|
| 1              | Coimbatore                  | Coimbatore             | Valparai               |
| 2              |                             | Coimbatore             | V Chandrapuram         |
| 3              |                             | Coimbatore             | Arisipalayam           |
| 4              |                             | Coimbatore             | VVM Home               |
| 5              | Chengalpattu                | Chengalpattu           | Pavanjur               |
| 6              |                             | Chengalpattu           | Sadras                 |
| 7              |                             | Chengalpattu           | Chunambedu             |
| 8              | Cuddalore                   | Cuddalore              | Muttam                 |
| 9              |                             | Cuddalore              | Nallur                 |
| 10             |                             | Cuddalore              | Sivakkam               |
| 11             | Dindigul                    | Dindigul               | Viruveedu              |
| 12             |                             | Dindigul               | Sendurai               |
| 13             |                             | Dindigul               | UPHC,Kamala Nehru      |
| 14             |                             | Palani                 | Narikkalpatti          |
| 15             | Karur                       | Karur                  | Vangal                 |
| 16             |                             | Karur                  | Velliyanai             |
| 17             | Kanniyakumari               | Kanniyakumari          | Kurunthencode          |
| 18             |                             | Kanniyakumari          | Arudesam               |
| 19             | Krishnagiri                 | Krishnagiri            | Jagadevi               |
| 20             |                             | Krishnagiri            | Barur                  |
| 21             | Madurai                     | Madurai                | Valayankulam           |
| 22             | Myladuthurai                | Myladuthurai           | Konerirajapuram        |
| 23             |                             | Myladuthurai           | Thiruvankadu           |
| 24             | Pudukkottai                 | Aranthangi             | Nagudi                 |
| 25             |                             | Aranthangi             | Vadakkadu              |
| 26             |                             | Aranthangi             | Keeramangalam          |
| 27             |                             | Aranthangi             | Thiruvankulam          |
| 28             | Ramnad                      | Ramnad                 | T.U.Mangai             |
| 29             |                             | Ramnad                 | R.S.Mangalam           |
| 30             | T.V.Malai                   | T.V.Malai              | Nammiyampattu          |
| 31             | Tenkasi                     | Tenkasi                | KV Nallur              |
| 32             | The Nilgris                 | The Nilgris            | Nedugula               |
| 33             | Thanjavur                   | Thanjavur              | Konulampallam          |
| 34             | Theni                       | Theni                  | Gandamanur             |
| 35             | Thiruvarur                  | Thiruvarur             | Poonthottam            |
| 36             |                             | Thiruvarur             | Alathambadi            |
| 37             |                             | Thiruvarur             | Perumpannaiyur         |
| 38             |                             | Thiruvarur             | Alangudi               |
| 39             |                             | Thiruvarur             | Thirumakottai          |
| 40             | Thirupathur                 | Thirupathur            | Alangayam              |
| 41             | Villupuram                  | Villupuram             | Murukeri               |
| 42             |                             | Villupuram             | Kiliyanur              |
| 43             |                             | Villupuram             | Kedar                  |

**DEATH, FAILURE AND COMPLICATION REPORT 2024-25  
(APRIL 2024 TO JULY 2024)**

| Sl. No | District        | DEATH    |          |                 |          | FAILURE  |            |                 |           | COMPLICATION |          |                 |          |
|--------|-----------------|----------|----------|-----------------|----------|----------|------------|-----------------|-----------|--------------|----------|-----------------|----------|
|        |                 | Reported |          | Claims Received |          | Reported |            | Claims Received |           | Reported     |          | Claims Received |          |
|        |                 | M        | F        | M               | F        | M        | F          | M               | F         | M            | F        | M               | F        |
| 1      | Ariyalur        | 0        | 0        | 0               | 0        | 0        | 0          | 0               | 0         | 0            | 0        | 0               | 0        |
| 2      | Chengalpattu    | 0        | 0        | 0               | 0        | 0        | 5          | 0               | 0         | 0            | 0        | 0               | 0        |
| 3      | Chennai         | 0        | 0        | 0               | 0        | 0        | 14         | 0               | 0         | 0            | 0        | 0               | 0        |
| 4      | Coimbatore      | 0        | 0        | 0               | 0        | 0        | 8          | 0               | 0         | 0            | 0        | 0               | 0        |
| 5      | Cuddalore       | 0        | 0        | 0               | 0        | 0        | 11         | 0               | 2         | 0            | 0        | 0               | 0        |
| 6      | Dharmapuri      | 0        | 0        | 0               | 0        | 0        | 3          | 0               | 3         | 0            | 0        | 0               | 0        |
| 7      | Dindigul        | 0        | 0        | 0               | 0        | 0        | 6          | 0               | 0         | 0            | 0        | 0               | 0        |
| 8      | Erode           | 0        | 1        | 0               | 0        | 0        | 7          | 0               | 0         | 0            | 0        | 0               | 0        |
| 9      | Kallakurichi    | 0        | 0        | 0               | 0        | 0        | 5          | 0               | 0         | 0            | 0        | 0               | 0        |
| 10     | Kancheepuram    | 0        | 0        | 0               | 0        | 0        | 3          | 0               | 2         | 0            | 0        | 0               | 0        |
| 11     | Kanyakumari     | 0        | 0        | 0               | 0        | 0        | 7          | 0               | 6         | 0            | 0        | 0               | 0        |
| 12     | Karur           | 0        | 0        | 0               | 0        | 0        | 2          | 0               | 0         | 0            | 0        | 0               | 0        |
| 13     | Krishnagiri     | 0        | 0        | 0               | 0        | 0        | 7          | 0               | 0         | 0            | 0        | 0               | 0        |
| 14     | Madurai         | 0        | 0        | 0               | 0        | 0        | 10         | 0               | 5         | 0            | 0        | 0               | 0        |
| 15     | Myladudurai     | 0        | 0        | 0               | 0        | 0        | 4          | 0               | 0         | 0            | 0        | 0               | 0        |
| 16     | Nagapattinam    | 0        | 0        | 0               | 0        | 0        | 1          | 0               | 0         | 0            | 0        | 0               | 0        |
| 17     | Namakkal        | 0        | 0        | 0               | 0        | 0        | 3          | 0               | 0         | 0            | 0        | 0               | 0        |
| 18     | Perambalur      | 0        | 0        | 0               | 0        | 0        | 2          | 0               | 0         | 0            | 0        | 0               | 0        |
| 19     | Pudukkottai     | 0        | 0        | 0               | 0        | 0        | 7          | 0               | 1         | 0            | 0        | 0               | 0        |
| 20     | Ramanathapuram  | 0        | 1        | 0               | 0        | 0        | 5          | 0               | 0         | 0            | 0        | 0               | 0        |
| 21     | Ranipet         | 0        | 0        | 0               | 0        | 0        | 3          | 0               | 0         | 0            | 0        | 0               | 0        |
| 22     | Salem           | 0        | 0        | 0               | 0        | 0        | 10         | 0               | 0         | 0            | 0        | 0               | 0        |
| 23     | Sivagangai      | 0        | 0        | 0               | 0        | 0        | 6          | 0               | 4         | 0            | 0        | 0               | 0        |
| 24     | Tenkasi         | 0        | 0        | 0               | 0        | 0        | 1          | 0               | 0         | 0            | 0        | 0               | 0        |
| 25     | Thanjavur       | 0        | 1        | 0               | 0        | 0        | 0          | 0               | 0         | 0            | 0        | 0               | 0        |
| 26     | The Nilgiris    | 0        | 0        | 0               | 0        | 0        | 5          | 0               | 0         | 0            | 0        | 0               | 0        |
| 27     | Theni           | 0        | 0        | 0               | 0        | 0        | 1          | 0               | 0         | 0            | 0        | 0               | 0        |
| 28     | Thiruchirapalli | 0        | 0        | 0               | 0        | 0        | 5          | 0               | 0         | 0            | 0        | 0               | 0        |
| 29     | Thirunelveli    | 0        | 0        | 0               | 0        | 0        | 7          | 0               | 2         | 0            | 0        | 0               | 0        |
| 30     | Thirupathur     | 0        | 0        | 0               | 0        | 0        | 2          | 0               | 0         | 0            | 0        | 0               | 0        |
| 31     | Thiruvallur     | 0        | 0        | 0               | 0        | 0        | 7          | 0               | 0         | 0            | 0        | 0               | 0        |
| 32     | Thiruvannamalai | 0        | 0        | 0               | 0        | 0        | 18         | 0               | 0         | 0            | 0        | 0               | 0        |
| 33     | Thiruvarur      | 0        | 0        | 0               | 0        | 0        | 0          | 0               | 0         | 0            | 0        | 0               | 0        |
| 34     | Thoothukudi     | 0        | 0        | 0               | 0        | 0        | 0          | 0               | 0         | 0            | 0        | 0               | 0        |
| 35     | Tiruppur        | 0        | 0        | 0               | 0        | 0        | 0          | 0               | 0         | 0            | 0        | 0               | 0        |
| 36     | Vellore         | 0        | 0        | 0               | 0        | 0        | 10         | 0               | 0         | 0            | 0        | 0               | 0        |
| 37     | Villupuram      | 0        | 0        | 0               | 0        | 0        | 6          | 0               | 0         | 0            | 0        | 0               | 0        |
| 38     | Virudhunagar    | 0        | 0        | 0               | 0        | 0        | 7          | 0               | 0         | 0            | 0        | 0               | 0        |
|        | <b>TOTAL</b>    | <b>0</b> | <b>3</b> | <b>0</b>        | <b>0</b> | <b>0</b> | <b>198</b> | <b>0</b>        | <b>25</b> | <b>0</b>     | <b>0</b> | <b>0</b>        | <b>0</b> |

**DISTRICT-WISE TOTAL DELIVERIES -TYPE WISE 2024-25  
(APRIL 2024 TO JULY 2024)**

| Sl. No | Name of the District | GPHC, GH, MCH, ESI |              |             |               | Vol.Org, App.NH, Unapp.NH |              |             |               | Total Deliveries |
|--------|----------------------|--------------------|--------------|-------------|---------------|---------------------------|--------------|-------------|---------------|------------------|
|        |                      | Normal             | Caesarian    | Assisted    | Total         | Normal                    | Caesarian    | Assisted    | Total         |                  |
| 1      | Ariyalur             | 846                | 1101         | 41          | <b>1988</b>   | 163                       | 673          | 14          | <b>850</b>    | <b>2838</b>      |
| 2      | Chengalpattu         | 2166               | 2204         | 91          | <b>4461</b>   | 1329                      | 2424         | 169         | <b>3922</b>   | <b>8383</b>      |
| 3      | Chennai              | 7143               | 7353         | 456         | <b>14952</b>  | 4113                      | 7024         | 525         | <b>11662</b>  | <b>26614</b>     |
| 4      | Coimbatore           | 2272               | 1961         | 106         | <b>4339</b>   | 3676                      | 5680         | 499         | <b>9855</b>   | <b>14194</b>     |
| 5      | Cuddalore            | 2980               | 2799         | 79          | <b>5858</b>   | 508                       | 1375         | 75          | <b>1958</b>   | <b>7816</b>      |
| 6      | Dharmapuri           | 2395               | 2045         | 124         | <b>4564</b>   | 1232                      | 1873         | 92          | <b>3197</b>   | <b>7761</b>      |
| 7      | Dindigul             | 2965               | 1880         | 162         | <b>5007</b>   | 962                       | 1784         | 96          | <b>2842</b>   | <b>7849</b>      |
| 8      | Erode                | 1072               | 1522         | 39          | <b>2633</b>   | 1680                      | 3731         | 115         | <b>5526</b>   | <b>8159</b>      |
| 9      | Kallakurichi         | 3090               | 1228         | 70          | <b>4388</b>   | 319                       | 557          | 38          | <b>914</b>    | <b>5302</b>      |
| 10     | Kancheepuram         | 1242               | 597          | 53          | <b>1892</b>   | 378                       | 818          | 34          | <b>1230</b>   | <b>3122</b>      |
| 11     | Kanyakumari          | 1026               | 1134         | 46          | <b>2206</b>   | 1330                      | 2977         | 138         | <b>4445</b>   | <b>6651</b>      |
| 12     | Karur                | 1489               | 809          | 170         | <b>2468</b>   | 526                       | 1108         | 86          | <b>1720</b>   | <b>4188</b>      |
| 13     | Krishnagiri          | 2480               | 2162         | 47          | <b>4689</b>   | 762                       | 1999         | 58          | <b>2819</b>   | <b>7508</b>      |
| 14     | Madurai              | 4863               | 2435         | 507         | <b>7805</b>   | 2181                      | 3115         | 155         | <b>5451</b>   | <b>13256</b>     |
| 15     | Myladudurai          | 1009               | 1003         | 20          | <b>2032</b>   | 146                       | 840          | 7           | <b>993</b>    | <b>3025</b>      |
| 16     | Nagapattinam         | 645                | 661          | 65          | <b>1371</b>   | 211                       | 247          | 24          | <b>482</b>    | <b>1853</b>      |
| 17     | Namakkal             | 1115               | 1224         | 50          | <b>2389</b>   | 916                       | 1991         | 60          | <b>2967</b>   | <b>5356</b>      |
| 18     | Perambalur           | 874                | 685          | 30          | <b>1589</b>   | 346                       | 636          | 37          | <b>1019</b>   | <b>2608</b>      |
| 19     | Pudukkottai          | 2044               | 1733         | 94          | <b>3871</b>   | 361                       | 1194         | 0           | <b>1555</b>   | <b>5426</b>      |
| 20     | Ramanathapuram       | 1189               | 1244         | 81          | <b>2514</b>   | 915                       | 1431         | 90          | <b>2436</b>   | <b>4950</b>      |
| 21     | Ranipet              | 871                | 668          | 5           | <b>1544</b>   | 264                       | 342          | 66          | <b>672</b>    | <b>2216</b>      |
| 22     | Salem                | 3811               | 2876         | 66          | <b>6753</b>   | 3443                      | 3636         | 301         | <b>7380</b>   | <b>14133</b>     |
| 23     | Sivagangai           | 1622               | 1288         | 98          | <b>3008</b>   | 720                       | 1026         | 90          | <b>1836</b>   | <b>4844</b>      |
| 24     | Tenkasi              | 956                | 1055         | 32          | <b>2043</b>   | 1027                      | 2034         | 65          | <b>3126</b>   | <b>5169</b>      |
| 25     | Thanjavur            | 3116               | 3302         | 113         | <b>6531</b>   | 1077                      | 3868         | 200         | <b>5145</b>   | <b>11676</b>     |
| 26     | The Nilgiris         | 613                | 640          | 31          | <b>1284</b>   | 189                       | 205          | 5           | <b>399</b>    | <b>1683</b>      |
| 27     | Theni                | 2095               | 2093         | 86          | <b>4274</b>   | 187                       | 669          | 3           | <b>859</b>    | <b>5133</b>      |
| 28     | Thiruchirapalli      | 3491               | 2217         | 283         | <b>5991</b>   | 2267                      | 3850         | 290         | <b>6407</b>   | <b>12398</b>     |
| 29     | Thirunelveli         | 1740               | 1653         | 98          | <b>3491</b>   | 1388                      | 2461         | 351         | <b>4200</b>   | <b>7691</b>      |
| 30     | Thirupathur          | 2228               | 1211         | 16          | <b>3455</b>   | 418                       | 613          | 1           | <b>1032</b>   | <b>4487</b>      |
| 31     | Thiruvallur          | 2343               | 1802         | 55          | <b>4200</b>   | 743                       | 1541         | 75          | <b>2359</b>   | <b>6559</b>      |
| 32     | Thiruvannamalai      | 4418               | 2086         | 57          | <b>6561</b>   | 162                       | 332          | 2           | <b>496</b>    | <b>7057</b>      |
| 33     | Thiruvarur           | 999                | 1563         | 74          | <b>2636</b>   | 188                       | 817          | 22          | <b>1027</b>   | <b>3663</b>      |
| 34     | Thoothukudi          | 2272               | 1791         | 135         | <b>4198</b>   | 1166                      | 1751         | 78          | <b>2995</b>   | <b>7193</b>      |
| 35     | Tiruppur             | 2087               | 1620         | 115         | <b>3822</b>   | 900                       | 2056         | 171         | <b>3127</b>   | <b>6949</b>      |
| 36     | Vellore              | 3005               | 1832         | 90          | <b>4927</b>   | 2954                      | 2256         | 803         | <b>6013</b>   | <b>10940</b>     |
| 37     | Villupuram           | 2026               | 1534         | 40          | <b>3600</b>   | 67                        | 355          | 1           | <b>423</b>    | <b>4023</b>      |
| 38     | Virudhunagar         | 2538               | 2879         | 130         | <b>5547</b>   | 723                       | 1947         | 148         | <b>2818</b>   | <b>8365</b>      |
|        | <b>TOTAL</b>         | <b>83136</b>       | <b>67890</b> | <b>3855</b> | <b>154881</b> | <b>39937</b>              | <b>71236</b> | <b>4984</b> | <b>116157</b> | <b>271038</b>    |

**DISTRICT-WISE FW CONTRACEPTIVE STOCK POSITION (AS ON 31.07.2024)****(As per Monthly Report)**

| <b>Sl. No</b> | <b>District</b>    | <b>IUCD</b>   | <b>NIRODH</b>  | <b>ANTARA</b> | <b>ORAL-PILLS</b> | <b>EC_PILLS</b> | <b>CHHAYA</b> | <b>PTK</b>    | <b>MMA</b>  |
|---------------|--------------------|---------------|----------------|---------------|-------------------|-----------------|---------------|---------------|-------------|
| 1             | Ariyalur           | 4078          | 117967         | 1550          | 8657              | 2305            | 15026         | 3978          | 50          |
| 2             | Chengalpattu       | 3681          | 165395         | 1289          | 9502              | 2876            | 8818          | 24051         | 85          |
| 3             | Chennai            | 11029         | 956087         | 7965          | 52467             | 12551           | 33750         | 34415         | 224         |
| 4             | Coimbatore         | 7462          | 311820         | 2321          | 15970             | 5372            | 13563         | 5417          | 104         |
| 5             | Cuddalore          | 9220          | 70898          | 1106          | 7353              | 1781            | 5885          | 2814          | 214         |
| 6             | Dharmapuri         | 4234          | 195881         | 2183          | 16196             | 6787            | 9011          | 3628          | 81          |
| 7             | Dindigul           | 9769          | 325329         | 2249          | 6708              | 2715            | 10435         | 4676          | 392         |
| 8             | Erode              | 7887          | 182610         | 1437          | 6565              | 3104            | 4693          | 8634          | 208         |
| 9             | Kallakurichi       | 2714          | 94571          | 775           | 14577             | 3986            | 8669          | 6918          | 62          |
| 10            | Kancheepuram       | 4585          | 191849         | 831           | 6571              | 1539            | 4528          | 12915         | 58          |
| 11            | Kanyakumari        | 3291          | 318697         | 2245          | 12904             | 7940            | 1001          | 6977          | 53          |
| 12            | Karur              | 2629          | 161744         | 1408          | 20580             | 6172            | 7738          | 7150          | 105         |
| 13            | Krishnagiri        | 4569          | 192562         | 1571          | 8058              | 4115            | 8604          | 4794          | 95          |
| 14            | Madurai            | 7726          | 207858         | 3512          | 35566             | 7183            | 5781          | 48576         | 94          |
| 15            | Myladudurai        | 2432          | 31920          | 772           | 8445              | 1591            | 3815          | 597           | 21          |
| 16            | Nagapattinam       | 2801          | 110522         | 631           | 9344              | 1439            | 4826          | 9743          | 46          |
| 17            | Namakkal           | 6323          | 63545          | 1648          | 3183              | 630             | 3427          | 662           | 237         |
| 18            | Perambalur         | 6080          | 320828         | 1354          | 12485             | 1783            | 16203         | 12151         | 36          |
| 19            | Pudukkottai        | 2969          | 101334         | 1452          | 6649              | 3315            | 10663         | 737           | 161         |
| 20            | Ramanathapuram     | 6218          | 52595          | 3527          | 2872              | 5791            | 10857         | 3923          | 90          |
| 21            | Ranipet            | 3125          | 77998          | 963           | 2540              | 879             | 3260          | 10786         | 46          |
| 22            | Salem              | 4469          | 185365         | 1287          | 2365              | 1707            | 1613          | 874           | 345         |
| 23            | Sivagangai         | 7066          | 59038          | 1811          | 4251              | 1335            | 4427          | 11072         | 79          |
| 24            | Tenkasi            | 2485          | 203113         | 1868          | 12811             | 3521            | 861           | 3437          | 49          |
| 25            | Thanjavur          | 3879          | 28075          | 328           | 2759              | 1183            | 1055          | 1342          | 149         |
| 26            | The Nilgiris       | 5837          | 107345         | 1112          | 6614              | 4200            | 2127          | 8255          | 68          |
| 27            | Theni              | 3451          | 194627         | 1298          | 8418              | 3236            | 7131          | 4304          | 81          |
| 28            | Thiruchirapalli    | 5450          | 115655         | 354           | 7071              | 1522            | 4234          | 6630          | 364         |
| 29            | Thirunelveli       | 6192          | 261145         | 2806          | 15274             | 5007            | 1361          | 9380          | 60          |
| 30            | Thirupathur        | 299           | 85162          | 708           | 4665              | 1389            | 3703          | 0             | 36          |
| 31            | Thiruvallur        | 8753          | 264078         | 1316          | 32572             | 11263           | 20053         | 7131          | 82          |
| 32            | Thiruvannamalai    | 7439          | 170525         | 2288          | 10376             | 3376            | 5674          | 0             | 522         |
| 33            | Thiruvarur         | 9036          | 143527         | 2038          | 9935              | 1192            | 4206          | 7962          | 54          |
| 34            | Thoothukudi        | 5027          | 412969         | 1531          | 32419             | 9705            | 9757          | 35063         | 185         |
| 35            | Tiruppur           | 5392          | 50071          | 1478          | 13066             | 2994            | 8338          | 60250         | 81          |
| 36            | Vellore            | 7899          | 111123         | 783           | 6815              | 2480            | 3401          | 2230          | 103         |
| 37            | Villupuram         | 6804          | 81932          | 1661          | 16616             | 3630            | 5933          | 8890          | 59          |
| 38            | Virudhunagar       | 6512          | 116652         | 3081          | 5759              | 1514            | 11557         | 40728         | 51          |
|               | <b>STATE TOTAL</b> | <b>208812</b> | <b>6842412</b> | <b>66537</b>  | <b>458978</b>     | <b>143108</b>   | <b>285984</b> | <b>421090</b> | <b>4830</b> |

## STATISTICAL VITAL RATES FORMULAE

$$\text{Crude Birth Rate (CBR)} = \frac{\text{No. of Live Births which occurred in a given geographical area during a given year}}{\text{Mid year estimated population of the same area during the same year}} \times 1000$$

$$\text{Crude Death Rate (CDR)} = \frac{\text{No. of Deaths which occurred in a given geographical area during a given year}}{\text{Mid year estimated population of the same area during the same year}} \times 1000$$

$$\text{Infant Mortality Rate (IMR)} = \frac{\text{No. of Deaths under one year of age which occurred among the population of a given area during a given year}}{\text{No. of Live Births which occurred among the population of the same area during the same year}} \times 1000$$

$$\text{Still Birth Rate (SBR)} = \frac{\text{No. of Still Births which occurred in a given geographical area during a given year}}{\text{Total No. of Delivery (Live Birth + Still Birth) of the same geographical area during the same year}} \times 1000$$

$$\text{Maternal Mortality Ratio (MMR)} = \frac{\text{Total No. of woman who die as a result of pregnancy and child birth complications}}{\text{Total No. of Live Births in a given year}} \times 100000$$

$$\text{Age Specific Fertility Rate (ASFR)} = \frac{\text{No. of Live Births to the mothers of a specific age group of population in a given geographical area during the given year}}{\text{Mid year female population of the specified age group in the given area during the same year}} \times 1000$$

$$\text{Total Fertility Rate (TFR)} = \frac{5 \times \text{summation of ASFR}}{1000}$$

(Where the age grouping is in class interval of 5 years)

$$\% \text{ of HOB} = \frac{\text{No. of Live Births 3 and above}}{\text{Total No. of Live Births}} \times 100$$