

CONTENT

Sl.No.	Items	Page No.
1	FP Services and MTP Services available in the State	1
2	FP Services and MTP Services available in the Public Health facilities at Free of Cost	2
3	Demographic Indicators	3
4	District Wise Family Welfare Performing Centres	4
5	Population and Socio Economic Indicators (Census -2011)	5
6	District Profile (Unmet need) - NFHS-5 (2019-21) Survey	6
7	District-wise % of Higher Order Births -2023	7
8	Trends in % of TFR in India & Tamil Nadu and % of HOB in Tamil Nadu	8
9	State F.W Performance & Indicators	9
10	Department wise Sterilisation, PPIUCD, Antara & Chhaya and MTP Performance	10
11	F.W Performance During and Upto the Month	11
12	Department wise Sterilisation Performance	12
13	Department wise PPIUCD Performance	13
14	Department wise ANTARA Performance	14
15	Department wise CHHAYA Performance	15
16	Male Sterilisation Performance	16
17	Female Sterilisation Performance	17
18	Total Sterilisation Performance	18
19	Sterilisation Performance compared with Previous Year	19
20	Method wise Male and Female Sterilisation Performance	20
21	PPIUCD Performance	21
22	Interval IUCD Performance	22
23	Total IUCD Performance	23
24	IUCD Performance compared with Previous Year	24
25	CC Performance	25
26	Oral Pills Performance	26
27	Chhaya & E-Pills Performance	27
28	Antara Performance	28
29	Sterilisation, PPIUCD Performance in MCHs	29
30	Technique-wise MTP Performance compared with Previous Year	30
31	Post Abortion Contraceptive	31
32	MTP Performance by duration of pregnancy	32
33	Coverage of Deliveries in MCH, GH & GPHC with Primi Child	33
34	Coverage of Deliveries in MCH, GH & GPHC with 2 & above Children	34
35	Total Coverage of Deliveries in MCH, GH & GPHC	35
36	Coverage of Deliveries in GPHC with 0 and 1 Child	36
37	Coverage of Deliveries in GH with 0 and 1 Child	37
38	Coverage of Deliveries in MCH with 0 and 1 Child	38
39	Coverage of Deliveries in GPHC with 2 Children	39
40	Coverage of Deliveries in GH with 2 Children	40
41	Coverage of Deliveries in MCH with 2 Children	41
42	Coverage of Deliveries in GPHC - 3 and above Children	42
43	Coverage of Deliveries in GH - 3 and above Children	43
44	Coverage of Deliveries in MCH - 3 and above Children	44
45	Parity-wise Report on Sterilisation Acceptors	45
46	District wise Sterilisation done at Govt. Hospital OTs	46
47	HUD-wise Sterilisation done at GPHC OTs	47
48	Non-Functioning of Operation Theatres in Govt. Primary Health Centres	48
49	Death,Failure and Complication Occurred due to Sterilisation	49
50	District Wise Total Deliveries - Type wise in MCH, GH and ESI Hospitals	50
51	District-wise FW Contraceptive Stock Position	51
52	Statistical Vital Rates Formula	52

**ABBREVIATIONS
USED IN THIS BULLETIN**

CBR	:	Crude Birth Rate
CC	:	Conventional Contraceptive
CDR	:	Crude Death Rate
mCPR	:	modern Contraceptive Prevalence Rate
Dec.	:	Decrease
DME&R	:	Directorate of Medical Education & Research
DMS	:	Directorate of Medical and Rural Health Services
DPH&PM	:	Directorate of Public Health and Preventive Medicine
E - Pills	:	Emergency Contraceptive Pills
ELA	:	Expected Level of Achievement
ESI	:	Employees State Insurance
HOB	:	Higher Order Births
HSC	:	Health Sub-Centre
IMR	:	Infant Mortality Rate
Inc.	:	Increase
IUCD	:	Intra Utrine Contraceptive Device
MMR	:	Maternal Mortality Ratio
MTP	:	Medical Termination of Pregnancy
OCP	:	Oral Contraceptive Pill
PELD	:	Proportionate Expected Level of Demand
PHC	:	Primary Health Centre
PNH	:	Private Nursing Home
PPC	:	Post Partum Centre
RFWC	:	Rural Family Welfare Centre
SBR	:	Still Birth Rate
Stern.	:	Sterilisation
UFWC	:	Urban Family Welfare Centre
UHP	:	Urban Health Post
w.r.t.	:	with reference to

FAMILY PLANNING AND MTP SERVICES AVAILABLE IN THE STATE

Home delivery of Contraceptives	<p>Condoms (Male)</p> <p>Oral Contraceptive Pills (mala-N)</p> <p>Emergency Contraceptive Pills (not to be used routinely)</p> <p>Chhaya - Centchroman (weekly pills)</p> <p>Pregnancy Test Kit</p>
Delaying the first child	<p>Condoms (Male)</p> <p>Oral Contraceptive Pills / Chhaya (Female)</p> <p>Intra Uterine Contraceptive Device (IUCD)</p> <p>Antara - Injectable MPA (Medroxy Progesterone Acetate)</p> <p>Emergency Contraceptive Pills (not to be used routinely)</p>
Healthy Spacing between two deliveries	<p>Condoms (Male)</p> <p>Post Partum Intra Uterine Contraceptive Device (PPIUCD)</p> <p>Oral Contraceptive Pills (mala-N)</p> <p>Antara - Injectable MPA (Medroxy Progesterone Acetate)</p> <p>Chhaya - Centchroman (weekly pills)</p>
Limiting methods	<p>Female Sterilization - Mini-lap, Laparoscopic, Pupal Sterilization,</p> <p>Male Sterilization - Conventional Vasectomy, No scalpal Vasectomy.</p>
Medical Termination of Pregnancy	<p>Medical Method of Abortion (upto 9 weeks)</p> <p>Manual Vacuum Aspiration Method</p> <p>Medical Method - Ethacridine lactate extra amniotic instillation</p> <p>Surgical Method - Dilatation & Evacuation (D&E)</p>

FAMILY PLANNING AND MTP SERVICES AVAILABLE IN THE PUBLIC HEALTH FACILITIES AT FREE OF COST

Health Sub Centre	Primary Health Centre / Health Post	Community Health Centre	Government Hospital	Government Medical College Hospital
Counseling	All the services available at Health Sub Centre +	All the services available at Primary Health Centre +	All the services available at CHC/FRU on daily basis	All the services available at CHC/FRU on daily basis
IUCD Insertion				
Oral Pill distribution				
Condom distribution				
Chhaya distribution				
ECP distribution				
Pregnancy Test Kit				
Follow up of acceptors				
Injectable Contraceptive				
	Minilap Sterilization including Post Partum Sterilization (fixed day basis)			
	NSV (fixed day basis)			
	PPIUCD			
	Referral linkage [including Safe Abortion Services]			
		MTP services		
		Lap. Sterilization (fixed day basis)		
		Management of complication		

Home Delivery of Contraceptives through ASHA and AWW

Condom distribution

Oral Pill distribution

Emergency Contraceptive Pill distribution

Chhaya distribution

Pregnancy Test Kit

DEMOGRAPHIC INDICATORS

SL. NO.	INDICATORS		INDIA	TAMIL NADU
1	Population (Crores) - 2011 Census		121	7.2
2	% of Population less than 15 years		32	24.1
3	% of Population more than 65 years		5	5.7
4	% of Urban Population		31	48
5	Population Density per Sq. Km.		382	555
6	Life Expectancy at Birth - 2011-15	Male	67.3	68.6
		Female	69.6	71.8
7	Crude Birth Rate - 2020 (SRS)		19.5	13.8
8	Crude Death Rate - 2020 (SRS)		6.0	6.1
9	Natural Growth Rate - 2020 (SRS)		13.5	7.7
10	Total Fertility Rate - 2020 (SRS)		2.0	1.4
11	Infant Mortality Rate - 2020 (SRS)		28.0	13.0
12	Maternal Mortality Ratio - 2018-20 (SRS)		97.0	54.0
13	Modern Contraceptive Prevalence Rate - 2019-21 (NFHS-5)		56.5%	65.5%

Source :

Sample Registration System Registrar General, Government of India

Projected Level of Expectation of Life at Birth for India and States: 2001 - 2026 - M/O Health and Family Welfare

National Family Health Survey - 5 (NFHS-5)

DISTRICT - WISE FAMILY WELFARE PERFORMING CENTRES

S. No	Name of the HUD	MCH	HQRS	SDH				GPHC				HSC	Total Institutions	ESI Hospitals	ESI Dispensaries	APPD. N.H	UN APPD. N.H	No. of ASHA Approved
				NTK	TK	W&CH	Total SDH	Rural		Urban	Total Urban & Rural GPHC							
								Block GPHC	Additional GPHC	Urban GPHC								
1	ARIYALUR	1	1	0	2	0	2	6	31	2	39	117	160	0	1	12	9	0
2	CHENNAI	4	0	1	2	0	3	0	0	159	159	0	166	2	21	329	113	0
3	COIMBATORE	2	1	4	8	0	12	12	41	36	89	328	432	1	31	216	85	55
4	CUDDALORE	1	1	1	8	0	9	14	50	7	71	319	401	0	7	68	17	20
5	DHARMAPURI	1	1	0	3	0	3	10	40	1	51	218	274	0	2	28	10	116
6	DINDIGUL	1	1	5	6	0	11	14	52	7	73	311	397	0	11	59	12	157
7	ERODE	1	1	2	5	0	7	14	49	13	76	311	396	0	7	179	6	75
8	KANCHEEPURAM	0	1	0	3	0	3	5	18	5	28	143	175	0	5	21	0	0
9	CHENGALPATTU	1	1	2	5	0	7	8	29	12	49	221	279	0	6	74	4	36
10	KANYAKUMARI	1	1	3	5	0	8	9	30	8	47	267	324	0	8	128	15	36
11	KARUR	1	1	2	4	0	6	8	24	5	37	168	213	0	4	37	8	0
12	KRISHNAGIRI	1	1	1	4	0	5	10	46	5	61	239	307	1	7	42	35	170
13	MADURAI	1	1	1	5	0	6	13	41	34	88	314	410	1	10	178	129	0
14	MAYILADUTHURAI	0	1	1	3	0	4	5	24	2	31	147	183	0	1	15	5	2
15	NAGAPATTINAM	1	1	2	3	0	5	6	18	3	27	111	145	0	1	8	1	14
16	NAMAKKAL	1	1	3	4	0	7	15	40	8	63	240	312	0	6	81	1	42
17	PERAMBALUR	0	1	0	3	0	3	4	24	1	29	90	123	0	1	13	1	42
18	PUDUKKOTTAI	1	1	2	10	0	12	13	60	3	76	242	332	0	3	30	8	96
19	RAMANATHAPURAM	1	1	2	6	0	8	11	43	5	59	244	313	0	2	34	3	141
20	SALEM	1	1	2	9	0	11	20	67	20	107	398	518	1	12	156	5	105
21	SIVAGANGAI	1	1	4	6	6	16	12	36	4	52	275	345	0	4	56	6	16
22	THANJAVUR	1	1	6	7	0	13	14	55	8	77	309	401	0	4	86	7	18
23	THE NILGIRIS	1	1	0	4	0	4	4	29	4	37	194	237	0	1	13	5	408
24	THENI	1	1	2	3	0	5	8	27	6	41	162	210	0	2	40	8	7
25	THOOTHUKUDI	1	1	2	6	0	8	12	38	10	60	253	323	0	7	56	20	66
26	TIRUCHIRAPPALLI	1	1	1	5	0	6	14	50	20	84	307	399	1	8	142	85	102
27	TIRUNELVELI	1	1	1	7	0	8	9	33	10	52	202	264	1	9	68	9	91
28	TENKASI	0	1	2	6	0	8	10	36	6	52	177	238	0	2	44	15	22
29	THIRUPPUR	1	1	0	3	0	3	13	33	21	67	242	314	0	15	70	23	13
30	THIRUVALLUR	1	1	2	6	0	8	14	43	11	68	303	381	0	11	29	5	0
31	TIRUVANNAMALAI	1	1	2	9	0	11	18	75	6	99	410	522	0	3	29	6	218
32	THIRUVARUR	1	1	1	8	1	10	10	36	4	50	195	257	0	1	23	9	6
33	VELLORE	1	1	1	2	0	3	7	26	13	46	169	220	1	4	25	3	58
34	RANIPET	0	1	2	2	0	4	6	26	4	36	163	204	0	4	21	3	32
35	THIRUPATHUR	0	1	5	2	0	7	7	25	5	37	122	167	0	2	20	2	110
36	VILLUPURAM	1	1	1	5	0	6	13	49	3	65	345	418	0	3	24	45	0
37	KALLAKURICHI	1	1	0	3	0	3	9	35	1	45	212	262	0	1	11	40	255
38	VIRUDHUNAGAR	1	1	2	7	0	9	11	40	7	58	245	314	1	14	116	3	0
	Grand Total	36	37	68	189	7	264	388	1419	479	2286	8713	11336	10	241	2581	761	2529

Sources: NHM-TN, DMS & ESI, DPH&PM, DME

POPULATION AND SOCIO ECONOMIC INDICATORS - CENSUS 2011

Sl. No	Name of the District	2011 Census Population	Sex Ratio		Literacy Rates	
			General	Child Sex Ratio	Males	Females
1	Ariyalur	754894	1015	897	81.2	61.7
2	Chennai	4646732	989	950	93.7	86.6
3	Coimbatore	3458045	1000	956	89.1	78.9
4	Cuddalore	2605914	987	896	85.9	70.1
5	Dharmapuri	1506843	946	913	76.9	59.8
6	Dindigul	2159775	998	934	84.2	68.3
7	Erode	2251744	993	953	80.4	64.7
8	Kancheepuram	3998252	986	959	89.9	79.0
9	Kanniyakumari	1870374	1019	964	93.6	89.9
10	Karur	1064493	1015	939	84.5	66.9
11	Krishnagiri	1879809	958	926	78.7	63.9
12	Madurai	3038252	990	932	89.7	77.2
13	Nagapattinam	1616450	1025	959	89.8	77.6
14	Namakkal	1726601	986	914	82.6	66.6
15	Perambalur	565223	1003	913	82.9	65.9
16	Pudukkottai	1618345	1015	960	85.6	69.0
17	Ramanathapuram	1353445	983	961	87.8	73.5
18	Salem	3482056	954	916	80.2	65.2
19	Sivagangai	1339101	1003	960	87.9	71.9
20	Thanjavur	2405890	1035	957	89.0	76.5
21	The Nilagiris	735394	1042	985	91.7	79.0
22	Theni	1245899	991	934	85.0	69.5
23	Thiruvallur	3728104	987	946	89.7	78.3
24	Thiruvavarur	1264277	1017	958	89.1	76.7
25	Thoothukudi	1750176	1023	963	91.1	81.3
26	Thiruchirapalli	2722290	1013	947	89.7	76.9
27	Thirunelveli	3077233	1023	960	89.2	76.0
28	Tiruppur	2479052	989	952	85.5	71.8
29	Thiruvannamalai	2464875	994	930	83.1	65.3
30	Vellore	3936331	1007	944	86.5	71.9
31	Villuppuram	3458873	987	941	80.5	63.2
32	Virudhunagar	1942288	1007	955	87.7	72.7
TAMILNADU		72147030	996	943	86.8	73.9
INDIA			943	919	82.1	65.5

- Tiruppur bifurcated from Coimbatore, Ariyalur bifurcated from Perambalur, Krishnagiri

DISTRICT PROFILE (UNMET NEED) -NFHS-5 (2019-21)

Sl. No.	DISTRICTS	UNMET NEED (%)			mCPR (%)
		TOTAL	TERMINAL	SPACING	
1	Ariyalur	7.0	3.9	3.1	60.2
2	Chennai	6.9	4.4	2.5	63.6
3	Coimbatore	9.1	7.1	2.0	62.0
4	Cuddalore	9.2	5.6	3.6	63.5
5	Dharmapuri	8.5	5.0	3.5	68.0
6	Dindigul	6.3	3.5	2.8	71.4
7	Erode	4.9	2.9	2.0	67.4
8	Kancheepuram	7.2	3.0	4.2	67.3
9	Kanniyakumari	4.9	1.5	3.4	66.6
10	Karur	7.5	5.2	2.3	63.5
11	Krishnagiri	4.9	3.0	1.9	67.7
12	Madurai	8.7	4.5	4.2	68.4
13	Nagapattinam	8.5	6.2	2.3	61.9
14	Namakkal	6.5	4.2	2.3	62.3
15	Perambalur	11.4	8.3	3.1	58.9
16	Pudukkottai	12.2	6.6	5.6	64.3
17	Ramanathapuram	7.9	4.0	3.9	68.1
18	Salem	5.6	4.2	1.4	64.1
19	Sivagangai	7.0	4.6	2.4	66.1
20	Thanjavur	9.5	6.8	2.7	60.6
21	The Nilgiris	6.0	4.4	1.6	74.7
22	Theni	7.3	3.8	3.5	67.1
23	Thiruvarur	9.6	4.9	4.7	66.7
24	Thoothukudi	8.1	5.1	3.0	63.8
25	Thiruchirappalli	11.1	6.7	4.4	61.5
26	Thirunelveli	7.1	3.4	3.7	64.4
27	Thiruvallur	9.3	5.9	3.4	66
28	Thiruvannamalai	5.1	1.8	3.3	68.7
29	Tiruppur	4.6	3.3	1.3	66.0
30	Vellore	6.7	3.1	3.6	63.2
31	Villupuram	7.4	5.6	1.8	68.6
32	Virudhunagar	6.4	3.5	2.9	66.3
	Tamil Nadu	7.5	4.5	3.0	65.5
	INDIA	9.4	5.4	4.0	56.5

Source : NFHS-5 (2019-21)

**DISTRICT-WISE HIGHER ORDER BIRTHS FOR THE YEAR 2023
(JAN.2023 TO DEC.2023)**

Sl. No	Name of the District	Total Births	Number of HOBs (3 and above Living Children)	% of HOBs (3 and above Living Children)
1	Thirupathur	16903	1952	11.5
2	Dharmapuri	21869	2504	11.4
3	Kallakurichi	20528	2347	11.4
4	Vellore	19641	2236	11.4
5	Perambalur	7841	892	11.4
6	Thiruvannamalai	30106	3356	11.1
7	Pudukkottai	22777	2294	10.1
8	Krishnagiri	26731	2649	9.9
9	Ranipet	14595	1364	9.3
10	Thiruchirappalli	33263	3095	9.3
11	Ariyalur	10056	931	9.3
12	Villupuram	23801	2042	8.6
13	Thanjavur	27455	2151	7.8
14	Karur	13363	1017	7.6
15	Thirunelveli	19719	1453	7.4
16	Sivagangai	16712	1218	7.3
17	Cuddalore	31238	2244	7.2
18	Dindigul	24963	1788	7.2
19	Salem	43626	3074	7.0
20	Ramanathapuram	16920	1181	7.0
21	Myladuthurai	10171	670	6.6
22	Thoothukudi	19593	1256	6.4
23	Madurai	40797	2554	6.3
24	Theni	14632	888	6.1
25	Thiruvarur	14160	823	5.8
26	Tenkasi	18459	1069	5.8
27	The Nilgiris	6535	369	5.6
28	Nagapattinam	7267	405	5.6
29	Thiruvallur	32873	1752	5.3
30	Virudhunagar	22194	1105	5.0
31	Namakkal	17863	794	4.4
32	Kancheepuram	17796	691	3.9
33	Chennai	74148	2545	3.4
34	Chengalpet	36319	1202	3.3
35	Coimbatore	46279	1367	3.0
36	Kanniyakumari	21364	625	2.9
37	Erode	22225	604	2.7
38	Thiruppur	29402	715	2.4
TAMIL NADU		894184	59222	6.6

* The Districts from 1 to 20 above the State average of 6.6%

TOTAL FERTILITY RATE TREND IN INDIA & TAMILNADU

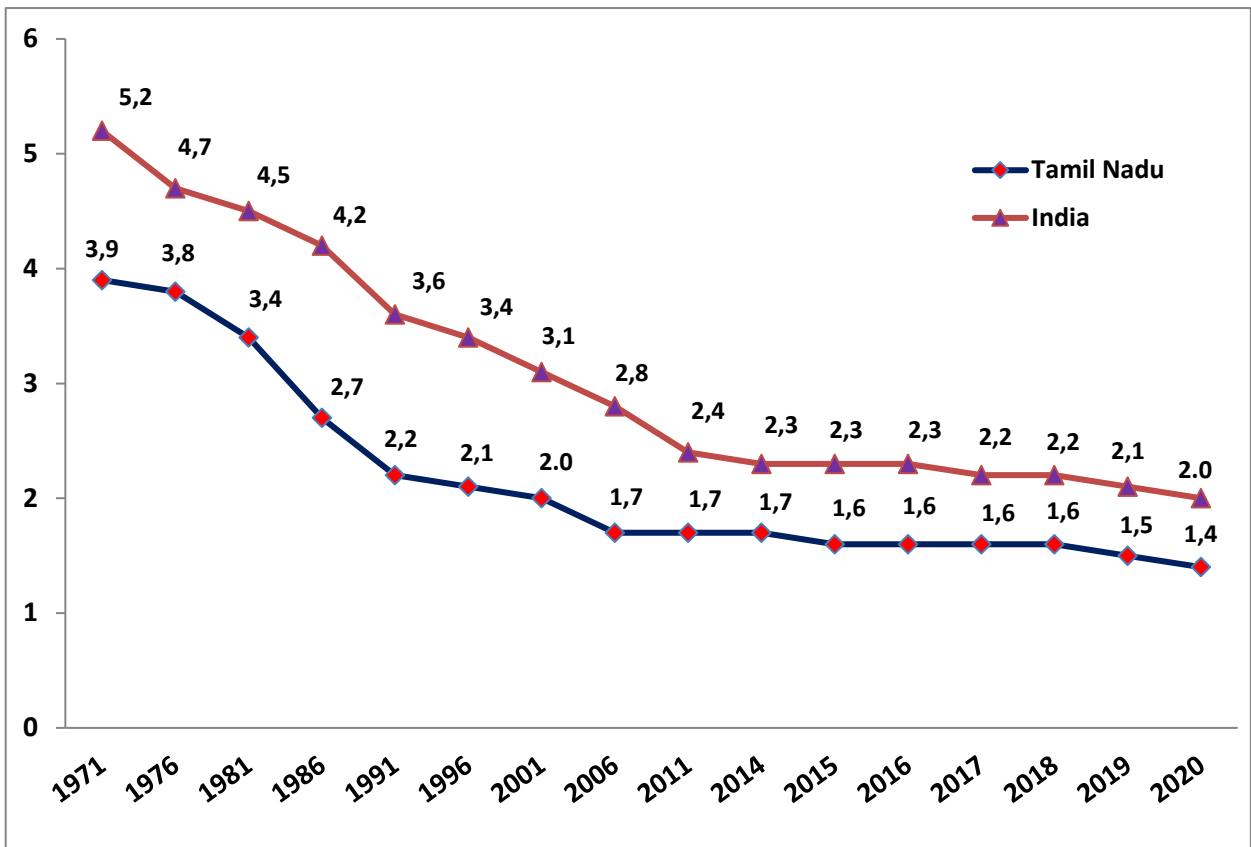

HIGHER ORDER BIRTH TREND IN TAMILNADU

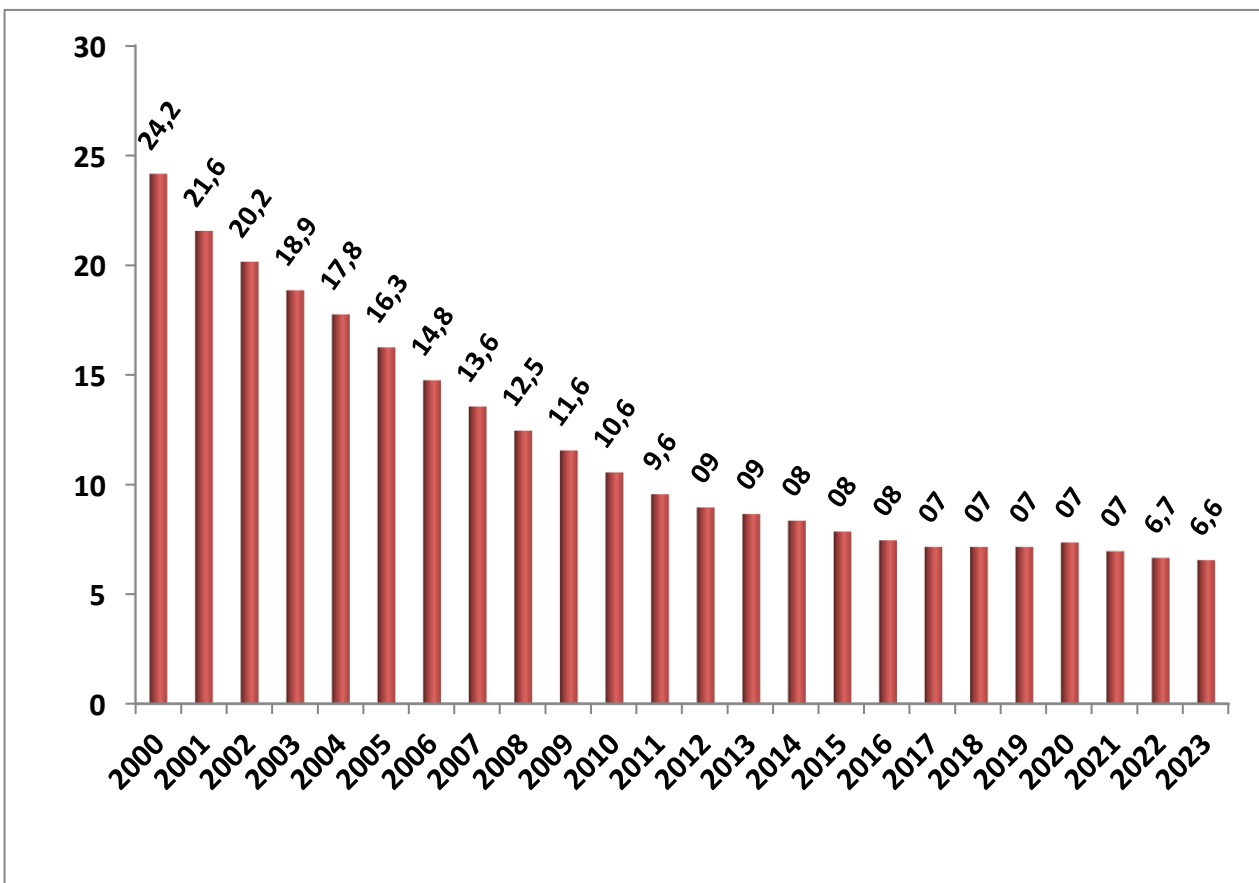

FAMILY WELFARE PROGRAMME 2024-25
(a). PERFORMANCE WITH REFERENCE TO ELA 2024-25
(APRIL 2024 TO NOVEMBER 2024)

Sl. No	Programme	ELA (Expected Level of Achievement)	P.ELA	During November 2024	April to November 2024	% w.r.t P.ELA
1	Male Sterilisation	5500	3667	54	390	10.6
2	Female Sterilisation	269500	179667	18676	163562	91.0
	Total Sterilisation	275000	183333	18730	163952	89.4
3	Interval IUCD	75000	50000	3601	31635	69.9
4	PAIUCD			437	3327	
5	PPIUCD	400000	266667	31450	240250	90.1
	Total IUCD	475000	316667	35488	275212	86.9
6	C.C Users	250000	250000	79057	79057	31.6
7	O.P. Users	175000	175000	13083	13083	7.5
8	CHHAYA	-	-	10111	71213	-
9	E-Pills	-	-	2291	20760	-
10	ANTARA	-	-	4787	39004	-
11	MTP	-	-	8146	64862	

(b).COMPARATIVE STATEMENT FOR FW PERFORMANCE 2024-25
(APRIL 2024 TO NOVEMBER 2024)

Sl. No	Method	2024-25	2023-24	Inc./ Dec.	% of Inc./Dec.
1	Vasectomy	390	625	-235	-37.6
2	Post Partum Sterilisation	118721	130336	-11615	-8.9
2	TAT / Mini Lap	18064	21576	-3512	-16.3
3	Laparoscopic Sterilisation	26777	27061	-284	-1.0
	TOTAL STERILISATION	163952	179598	-15646	-8.7
1	INTERVAL IUCD	31635	35546	-3911	-11.0
2	PAIUCD	3327	2970	357	12.0
3	PPIUCD	240250	248155	-7905	-3.2
	TOTAL IUCD	275212	286671	-11459	-4.0
1	CC USERS	79057	80142	-1085	-1.4
2	OP USERS	13083	15226	-2143	-14.1
3	CHHAYA	71213	73393	-2180	-3.0
4	E.Pills	20760	22253	-1493	-6.7
5	ANTARA	39004	42665	-3661	-8.6
6	MTP	64862	66135	-1273	-1.9

**(c). STERILISATION & PPIUCD SHARE BY DIFFERENT INSTITUTIONS 2024-25
(APRIL 2024 TO NOVEMBER 2024)**

Sl. No	Department	No. of Sterilisations				No. of PPIUCD			
		2024-25	% of Contribution	2023-24	Inc./ Dec.	2024-25	% of Contribution	2023-24	Inc./ Dec.
1	MCH-DME&R	38770	23.6	42462	-3692	127041	52.9	131486	-4445
2	DHQH & SDH	40704	24.8	43938	-3234	75982	31.6	78105	-2123
3	GPHC	18381	11.2	24531	-6150	23800	9.9	28540	-4740
4	ESI	501	0.3	521	-20	769	0.3	349	420
5	Local Bodies / Urban Primary Health Centre	3418	2.1	4096	-678	5894	2.5	6591	-697
6	Voluntary Organisations	3882	2.4	4264	-382	358	0.1	0	358
7	Approved Nursing Homes	54867	33.5	55795	-928	5846	2.4	2931	2915
8	Unapproved Nursing Homes	3429	2.1	3991	-562	560	0.2	153	407
TOTAL		163952	100.0	179598	-15646	240250	100.0	248155	-7905

**(d). ANTARA AND CHHAYA SHARE BY DIFFERENT INSTITUTIONS 2024-25
(APRIL 2024 TO NOVEMBER 2024)**

Sl.No.	Name of the Institutions	No. of ANTARA (Doses)				No. of CHHAYA			
		2024-25	% of Contribution	2023-24	Inc./ Dec.	2024-25	% of Contribution	2023-24	Inc./ Dec.
1	MCH-DME&R	5709	14.6	6486	-777	8728	12.3	9337	-609
2	DHQH & SDH	8826	22.6	9606	-780	16181	22.7	17687	-1506
3	GPHC	14727	37.8	17346	-2619	17769	25.0	20748	-2979
4	HSC	2896	7.4	2849	47	19949	28.0	13841	6108
5	ESI	76	0.2	111	-35	88	0.1	99	-11
6	Urban Primary Health Centre	5556	14.2	5758	-202	7976	11.2	11505	-3529
7	Voluntary Organisations	161	0.4	102	59	121	0.2	35	86
8	Approved Nursing Homes	1041	2.7	407	634	401	0.6	141	260
9	Unapproved Nursing Homes	12	0.0	0	12				
TOTAL		39004	100.0	42665	-3661	71213	100.0	73393	-2180

Department-wise break-up of MTP Performances 2024-25 (April 2024 to November 2024)

Sl.No	Health facilities	No. of MTP			
		2024-25	% of Contribution	2023-24	Inc./ Dec.
1	Medical College Hospitals	8613	13.3	10026	-1413
2	District Head quarters & Government Hospitals	8914	13.7	10434	-1520
3	CHCs, PHCs & UPHCs	4104	6.3	5098	-994
4	Voluntary Organisation	759	1.2	915	-156
5	Approved Private Hospitals	42472	65.5	39662	2810
Total		64862	100.0	66135	-1273

FAMILY WELFARE PERFORMANCE 2024-25 (APRIL 2024 TO NOVEMBER 2024)

Sl. No	Programme	During Nov 2024	April 2024 to Nov 2024	% of share to Total performance
1	Male Sterilisation			
	Conventional Vasectomy	1	4	0.0
	No Scalpel Vasectomy	53	386	0.2
	Male Sterilisation	54	390	0.2
2	Female Sterilisation			
	Post Partum Sterilisation	14719	118721	72.4
	TAT / Mini Lap	1604	18064	11.0
	Laparoscopic Sterilisation	2353	26777	16.3
	Female Sterilisation	18676	163562	99.8
Total Sterilisation (1+2)		18730	163952	
3	IUCD			
	Interval IUCD	3601	31635	11.5
	PAIUCD	437	3327	1.2
	PPIUCD	31450	240250	87.3
	Total IUCD	35488	275212	
4	C.C Users	79057	79057	
5	O.P. Users	13083	13083	
6	Chhaya	10111	71213	
7	Antara			
	1st Dose	2859	23471	60.2
	2nd Dose	1044	8335	21.4
	3rd Dose	520	4069	10.4
	4th Dose	364	3129	8.0
	Total Antara	4787	39004	
8	E.Pills	2291	20760	
9	MTP			
	Medical Method of Abortion (MMA)	4428	34409	53.0
	Manual Vacuum Aspiration (MVA)	1889	15868	24.5
	Electric Vacuum Aspirations (EVA)	153	1163	1.8
	Other Technique	1676	13422	20.7
	Total MTP	8146	64862	
10	POST ABORTION Contraception			
	MTP with TAT / Mini Lap	711	6760	10.4
	MTP with Laparoscopic Sterilisation	936	7834	12.1
	Total POST ABORTION Sterilisation	1647	14594	
	MTP with PAIUCD	437	3327	5.1
	MTP with OCP/Weekly Pills(Chhaya)	863	6925	10.7
	MTP with Condoms	247	2270	3.5
	MTP with Antara	418	3248	5.0
	Plain MTP	4534	34498	53.2
	Total MTP	8146	64862	

DEPARTMENT WISE STERILISATION PERFORMANCE

Sl. No.	Name of the District	STERILISATION PERFORMANCE - APRIL 2024 TO NOVEMBER 2024								
		MCH	DHQH & SDH	GPHC	ESI	Urban Primary Health Centre	Voluntary Organisations	Approved Nursing Homes	Unapproved Nursing Homes	Total
1	Ariyalur	580	630	275	0	0	0	433	9	1927
2	Chengalpattu	1705	891	101	0	0	0	2314	89	5100
3	Chennai	5680	68	0	327	3137	23	3185	608	13028
4	Coimbatore	1198	1198	256	0	84	331	4669	106	7842
5	Cuddalore	669	2524	892	0	0	0	1101	37	5223
6	Dharmapuri	1106	690	1142	0	0	0	1681	375	4994
7	Dindigul	1592	918	1371	0	0	427	1195	0	5503
8	Erode	257	1260	675	0	92	0	4023	0	6307
9	Kallakurichi	1089	691	872	0	0	0	437	27	3116
10	Kancheepuram		1547	281	0	0	18	977	5	2828
11	Kanyakumari	639	1112	248	0	0	324	2589	147	5059
12	Karur	619	547	356	0	0	0	768	144	2434
13	Krishnagiri	1130	1583	874	23	0	0	1536	266	5412
14	Madurai	1938	1433	789	7	39	163	2049	62	6480
15	Myladuthurai		1453	41	0	0	0	513	7	2014
16	Nagapattinam	706	140	35	0	0	0	227	0	1108
17	Namakkal	396	834	509	0	0	0	1965	102	3806
18	Perambalur		847	216	0	0	0	506	0	1569
19	Pudukkottai	894	828	337	0	0	0	702	144	2905
20	Ramanathapuram	1044	503	145	0	0	0	1068	44	2804
21	Ranipet		1103	269	0	0	125	304	19	1820
22	Salem	1587	878	1393	26	0	0	3584	127	7595
23	Sivagangai	779	713	651	0	0	0	792	23	2958
24	Tenkasi		1348	105	0	0	0	2046	96	3595
25	Thanjavur	1741	1353	395	0	0	0	2056	213	5758
26	The Nilgiris	437	385	117	0	0	3	211	17	1170
27	Theni	1145	1136	279	0	0	0	520	10	3090
28	Thiruchirapalli	1338	1058	518	7	2	28	2645	59	5655
29	Thirunelveli	873	646	230	67	13	0	1835	82	3746
30	Thirupathur		1939	28	0	0	0	469	209	2645
31	Thiruvallur	1417	1055	507	0	51	201	1341	1	4573
32	Thiruvannamalai	1956	1331	1175	0	0	0	351	12	4825
33	Thiruvarur	652	1128	24	0	0	0	455	107	2366
34	Thoothukudi	866	1175	310	0	0	0	1590	122	4063
35	Tiruppur	1533	821	332	0	0	0	2064	117	4867
36	Vellore	1535	1157	82	7	0	2239	458	25	5503
37	Villupuram	790	1298	1613	0	0	0	314	18	4033
38	Virudhunagar	879	2483	938	37	0	0	1894	0	6231
	Total	38770	40704	18381	501	3418	3882	54867	3429	163952

DEPARTMENT WISE PPIUCD PERFORMANCE

Sl. No.	Name of the District	PPIUCD PERFORMANCE - APRIL 2024 TO NOVEMBER 2024								
		MCH	DHQH & SDH	GPHC	ESI	Urban Primary Health Centre	Voluntary Organisations	Approved Nursing Homes	Unapproved Nursing Homes	Total
1	Ariyalur	1573	1165	238	0	40	0	113	1	3130
2	Chengalpattu	4799	1290	255	0	7	0	261	0	6612
3	Chennai	19011	84	0	662	2698	0	0	0	22455
4	Coimbatore	3119	1919	318	0	350	0	183	0	5889
5	Cuddalore	1589	6818	967	0	68	0	864	312	10618
6	Dharmapuri	4486	1592	1342	0	5	0	84	55	7564
7	Dindigul	5441	1441	941	0	87	245	145	10	8310
8	Erode	604	2260	337	0	63	0	653	0	3917
9	Kallakurichi	5756	838	1760	0	0	0	67	0	8421
10	Kancheepuram		2642	237	0	20	0	55	0	2954
11	Kanyakumari	979	1212	195	0	11	0	24	0	2421
12	Karur	2156	991	651	0	14	0	72	34	3918
13	Krishnagiri	3437	2630	719	22	6	0	0	0	6814
14	Madurai	6412	2656	1709	0	347	24	240	0	11388
15	Myladuthurai		3087	46	0	2	0	127	15	3277
16	Nagapattinam	1724	225	109	0	4	0	57	0	2119
17	Namakkal	1512	1420	235	0	3	0	292	27	3489
18	Perambalur		2848	172	0	3	0	801	0	3824
19	Pudukkottai	4016	1579	809	0	0	0	140	43	6587
20	Ramanathapuram	1975	836	399	0	4	0	0	0	3214
21	Ranipet		1479	270	0	12	0	2	0	1763
22	Salem	4591	3339	1447	4	712	0	164	7	10264
23	Sivagangai	2629	1559	568	0	23	0	30	0	4809
24	Tenkasi		1954	474	0	6	0	4	0	2438
25	Thanjavur	6624	3943	463	0	90	0	136	3	11259
26	The Nilgiris	921	637	179	0	7	0	18	0	1762
27	Theni	3780	1769	380	0	81	0	247	1	6258
28	Thiruchirapalli	5223	2738	1208	2	340	0	239	2	9752
29	Thirunelveli	3405	1181	400	50	70	0	12	0	5118
30	Thirupathur		4045	523	0	4	0	0	0	4572
31	Thiruvallur	4453	1276	1212	0	175	68	454	0	7638
32	Thiruvannamalai	7088	2049	1663	0	55	0	2	0	10857
33	Thiruvarur	1646	1991	37	0	4	0	65	1	3744
34	Thoothukudi	2876	2744	426	0	171	0	97	45	6359
35	Tiruppur	3511	1243	441	0	47	0	174	4	5420
36	Vellore	5630	1311	630	0	248	21	0	0	7840
37	Villupuram	3724	1092	1310	0	79	0	13	0	6218
38	Virudhunagar	2351	4099	730	29	38	0	11	0	7258
	Total	127041	75982	23800	769	5894	358	5846	560	240250

DEPARTMENT WISE ANTARA PERFORMANCE

Sl. No.	Name of the District	ANTARA PERFORMANCE - APRIL 2024 TO NOVEMBER 2024									
		MCH	DHQH & SDH	Primary care Centres		ESI	Urban Primary Health Centre	Voluntary Organisations	Approved Nursing Homes	Unapproved Nursing	Total
				GPHC	HSC						
1	Ariyalur	88	67	199	2	0	4	0	0	0	360
2	Chengalpattu	278	175	232	0	0	85	0	23	0	793
3	Chennai	1180	19	0	0	23	1915	60	11	0	3208
4	Coimbatore	121	497	447	159	0	571	62	173	0	2030
5	Cuddalore	272	689	583	16	0	90	0	0	0	1650
6	Dharmapuri	67	117	690	0	0	2	0	0	2	878
7	Dindigul	252	220	1052	0	0	34	13	5	0	1576
8	Erode	31	206	283	727	0	58	0	237	0	1542
9	Kallakurichi	102	188	359	428	0	14	0	0	0	1091
10	Kancheepuram		171	226	0	0	41	0	5	0	443
11	Kanyakumari	62	115	137	0	0	25	0	1	0	340
12	Karur	123	44	176	0	0	31	0	20	0	394
13	Krishnagiri	293	662	445	0	1	43	0	0	0	1444
14	Madurai	141	195	709	0	39	794	0	50	0	1928
15	Myladuthurai		396	175	0	0	13	0	152	0	736
16	Nagapattinam	129	388	276	0	0	26	0	86	0	905
17	Namakkal	180	186	296	35	0	71	0	45	7	820
18	Perambalur		176	144	8	0	5	0	53	0	386
19	Pudukkottai	244	321	260	0	0	24	0	1	0	850
20	Ramanathapuram	2	311	318	0	0	28	0	0	0	659
21	Ranipet		88	161	0	0	19	0	1	0	269
22	Salem	38	193	976	295	0	95	0	5	0	1602
23	Sivagangai	101	221	500	3	0	78	0	0	0	903
24	Tenkasi		145	146	0	0	11	0	1	0	303
25	Thanjavur	271	390	506	21	0	60	0	32	0	1280
26	The Nilgiris	152	203	294	0	0	66	26	28	0	769
27	Theni	149	123	277	0	0	88	0	19	0	656
28	Thiruchirapalli	166	188	329	0	2	190	0	28	0	903
29	Thirunelveli	51	85	152	0	7	190	0	5	0	490
30	Thirupathur		135	358	4	0	69	0	0	0	566
31	Thiruvallur	132	159	370	0	0	120	0	0	0	781
32	Thiruvannamalai	104	491	910	236	0	77	0	2	0	1820
33	Thiruvarur	39	302	277	0	0	21	0	15	0	654
34	Thoothukudi	143	104	215	0	0	118	0	0	0	580
35	Tiruppur	351	260	385	55	0	143	0	4	3	1201
36	Vellore	102	88	377	0	1	161	0	2	0	731
37	Villupuram	181	278	613	907	0	65	0	0	0	2044
38	Virudhunagar	164	230	874	0	3	111	0	37	0	1419
	Total	5709	8826	14727	2896	76	5556	161	1041	12	39004

DEPARTMENT WISE CHHAYA PERFORMANCE

Sl. No.	Name of the District	CHHAYA PERFORMANCE - APRIL 2024 TO NOVEMBER 2024									
		MCH	DHQH & SDH	Primary care Centres		ESI	Urban Primary Health Centre	Voluntary Organisations	Approved Nursing Homes	Unapproved Nursing Homes	Total
				GPHC	HSC						
1	Ariyalur	93	108	265	100	0	17	0	0	0	583
2	Chengalpattu	791	304	192	26	0	91	0	0	0	1404
3	Chennai	1092	6	0	0	4	2612	120	0	0	3834
4	Coimbatore	384	908	392	376	0	854	1	39	0	2954
5	Cuddalore	323	1263	1647	192	0	307	0	0	0	3732
6	Dharmapuri	370	199	297	79	0	23	0	0	0	968
7	Dindigul	226	658	818	257	0	80	0	0	0	2039
8	Erode	154	1055	244	2917	0	100	0	154	0	4624
9	Kallakurichi	192	187	221	902	0	5	0	0	0	1507
10	Kancheepuram		278	224	46	0	50	0	0	0	598
11	Kanyakumari	107	209	109	115	0	69	0	0	0	609
12	Karur	209	172	145	98	0	29	0	49	0	702
13	Krishnagiri	300	591	770	1508	0	94	0	0	0	3263
14	Madurai	544	258	1334	495	23	1305	0	20	0	3979
15	Myladuthurai		543	403	120	0	34	0	12	0	1112
16	Nagapattinam	86	655	675	144	0	20	0	0	0	1580
17	Namakkal	237	290	309	1468	0	78	0	0	0	2382
18	Perambalur		308	64	83	0	10	0	66	0	531
19	Pudukkottai	172	461	674	84	0	24	0	0	0	1415
20	Ramanathapuram	388	344	387	518	0	81	0	0	0	1718
21	Ranipet		410	210	112	0	19	0	0	0	751
22	Salem	137	331	443	2777	29	169	0	0	0	3886
23	Sivagangai	170	409	426	694	0	182	0	0	0	1881
24	Tenkasi		266	190	5	0	28	0	0	0	489
25	Thanjavur	293	574	456	80	0	45	0	13	0	1461
26	The Nilgiris	243	149	232	220	0	71	0	8	0	923
27	Theni	69	434	127	611	0	18	0	40	0	1299
28	Thiruchirapalli	348	346	172	349	6	299	0	0	0	1520
29	Thirunelveli	264	180	272	216	0	110	0	0	0	1042
30	Thirupathur		765	508	255	0	75	0	0	0	1603
31	Thiruvallur	200	311	622	106	0	99	0	0	0	1338
32	Thiruvannamalai	154	802	2201	797	0	184	0	0	0	4138
33	Thiruvarur	247	447	790	510	0	94	0	0	0	2088
34	Thoothukudi	163	357	429	903	0	108	0	0	0	1960
35	Tiruppur	272	541	188	559	0	139	0	0	0	1699
36	Vellore	120	297	397	99	2	289	0	0	0	1204
37	Villupuram	237	369	432	1864	0	33	0	0	0	2935
38	Virudhunagar	143	396	504	264	24	131	0	0	0	1462
	Total	8728	16181	17769	19949	88	7976	121	401	0	71213

MALE STERILISATION PERFORMANCE 2024-25 (APRIL 2024 TO NOVEMBER 2024)

DISTRICT	ELA	P.ELA	PERFORMANCE			RANK
			DURING NOVEMBER 2024	APRIL 2024 TO NOVEMBER 2024	% w.r.t. P.ELA	
Dindigul	150	100	0	33	33.0	1
Chennai	300	200	4	56	28.0	2
Madurai	200	133	2	27	20.3	3
Thanjavur	150	100	4	19	19.0	4
Erode	300	200	3	37	18.5	5
Virudhunagar	200	133	8	23	17.3	6
Tiruppur	150	100	3	17	17.0	7
Theni	150	100	0	16	16.0	8
Coimbatore	150	100	4	14	14.0	9
Myladudurai	200	133	1	18	13.5	10
Thirunelveli	100	67	5	9	13.5	11
Sivagangai	100	67	0	8	12.0	12
The Nilgiris	100	67	0	7	10.5	13
Ariyalur	100	67	0	6	9.0	14
Kanyakumari	100	67	1	5	7.5	15
Pudukkottai	100	67	1	5	7.5	16
Ramanathapuram	100	67	0	5	7.5	17
Ranipet	100	67	0	5	7.5	18
Thiruvannamalai	100	67	0	5	7.5	19
Thiruvarur	100	67	2	5	7.5	20
Thoothukudi	100	67	0	5	7.5	21
Villupuram	200	133	6	10	7.5	22
Krishnagiri	100	67	1	4	6.0	23
Namakkal	100	67	1	4	6.0	24
Thirupathur	100	67	1	4	6.0	25
Karur	200	133	1	7	5.3	26
Chengalpattu	150	100	0	5	5.0	27
Tenkasi	100	67	0	3	4.5	28
Vellore	100	67	0	3	4.5	29
Cuddalore	300	200	2	7	3.5	30
Dharmapuri	100	67	0	2	3.0	31
Kancheepuram	100	67	0	2	3.0	32
Thiruchirapalli	200	133	1	4	3.0	33
Thiruvallur	200	133	2	4	3.0	34
Nagapattinam	150	100	0	2	2.0	35
Salem	150	100	1	2	2.0	36
Kallakurichi	100	67	0	1	1.5	37
Perambalur	100	67	0	1	1.5	38
TAMIL NADU	5500	3667	54	390	10.6	

FEMALE STERILISATION PERFORMANCE 2024-25 (APRIL 2024 TO NOVEMBER 2024)

DISTRICT	ELA	P.ELA	PERFORMANCE			RANK
			DURING NOVEMBER 2024	APRIL 2024 TO NOVEMBER 2024	% w.r.t. P.ELA	
Kancheepuram	4100	2733	390	2826	103.4	1
Thoothukudi	6200	4133	446	4058	98.2	2
Perambalur	2400	1600	174	1568	98.0	3
Tenkasi	5500	3667	370	3592	98.0	4
Krishnagiri	8300	5533	659	5408	97.7	5
Thiruchirappalli	8700	5800	634	5651	97.4	6
Tiruppur	7500	5000	559	4850	97.0	7
Myladudurai	3100	2067	228	1996	96.6	8
Vellore	8600	5733	624	5500	95.9	9
Karur	3800	2533	225	2427	95.8	10
Chennai	20700	13800	1567	12972	94.0	11
Coimbatore	12500	8333	964	7828	93.9	12
Ranipet	2900	1933	180	1815	93.9	13
Chengalpattu	8200	5467	607	5095	93.2	14
Virudhunagar	10000	6667	687	6208	93.1	15
Ariyalur	3100	2067	202	1921	93.0	16
Thiruvallur	7400	4933	529	4569	92.6	17
Theni	5000	3333	326	3074	92.2	18
Thirupathur	4300	2867	309	2641	92.1	19
The Nilgiris	1900	1267	134	1163	91.8	20
Dindigul	9000	6000	541	5470	91.2	21
Cuddalore	8700	5800	585	5216	89.9	22
Namakkal	6400	4267	444	3802	89.1	23
Salem	12800	8533	856	7593	89.0	24
Pudukkottai	4900	3267	364	2900	88.8	25
Sivagangai	5000	3333	285	2950	88.5	26
Thanjavur	9800	6533	722	5739	87.8	27
Nagapattinam	1900	1267	117	1106	87.3	28
Thiruvannamalai	8300	5533	510	4820	87.1	29
Erode	10800	7200	739	6270	87.1	30
Thiruvarur	4100	2733	256	2361	86.4	31
Kanyakumari	8800	5867	584	5054	86.1	32
Dharmapuri	8700	5800	601	4992	86.1	33
Ramanathapuram	4900	3267	298	2799	85.7	34
Villupuram	7100	4733	454	4023	85.0	35
Thirunelveli	6600	4400	443	3737	84.9	36
Madurai	11500	7667	768	6453	84.2	37
Kallakurichi	6000	4000	295	3115	77.9	38
TAMIL NADU	269500	179667	18676	163562	91.0	

TOTAL STERILISATION (MALE + FEMALE) PERFORMANCE 2024-25

DISTRICT	ELA	P.ELA	PERFORMANCE			RANK
			DURING NOVEMBER 2024	APRIL 2024 TO NOVEMBER 2024	% w.r.t. P.ELA	
Kancheepuram	4200	2800	390	2828	101.0	1
Thoothukudi	6300	4200	446	4063	96.7	2
Krishnagiri	8400	5600	660	5412	96.6	3
Tenkasi	5600	3733	370	3595	96.3	4
Tiruppur	7650	5100	562	4867	95.4	5
Thiruchirapalli	8900	5933	635	5655	95.3	6
Vellore	8700	5800	624	5503	94.9	7
Perambalur	2500	1667	174	1569	94.1	8
Chennai	21000	14000	1571	13028	93.1	9
Coimbatore	12650	8433	968	7842	93.0	10
Virudhunagar	10200	6800	695	6231	91.6	11
Chengalpattu	8350	5567	607	5100	91.6	12
Myladudurai	3300	2200	229	2014	91.5	13
Karur	4000	2667	226	2434	91.3	14
Ranipet	3000	2000	180	1820	91.0	15
Ariyalur	3200	2133	202	1927	90.3	16
Thiruvallur	7600	5067	531	4573	90.3	17
Dindigul	9150	6100	541	5503	90.2	18
Thirupathur	4400	2933	310	2645	90.2	19
Theni	5150	3433	326	3090	90.0	20
Salem	12950	8633	857	7595	88.0	21
Namakkal	6500	4333	445	3806	87.8	22
The Nilgiris	2000	1333	134	1170	87.8	23
Pudukkottai	5000	3333	365	2905	87.2	24
Cuddalore	9000	6000	587	5223	87.1	25
Sivagangai	5100	3400	285	2958	87.0	26
Thanjavur	9950	6633	726	5758	86.8	27
Thiruvannamalai	8400	5600	510	4825	86.2	28
Kanyakumari	8900	5933	585	5059	85.3	29
Erode	11100	7400	742	6307	85.2	30
Dharmapuri	8800	5867	601	4994	85.1	31
Thiruvarur	4200	2800	258	2366	84.5	32
Ramanathapuram	5000	3333	298	2804	84.1	33
Thirunelveli	6700	4467	448	3746	83.9	34
Madurai	11700	7800	770	6480	83.1	35
Villupuram	7300	4867	460	4033	82.9	36
Nagapattinam	2050	1367	117	1108	81.1	37
Kallakurichi	6100	4067	295	3116	76.6	38
TAMIL NADU	275000	183333	18730	163952	89.4	

STERILISATION PERFORMANCE COMPARED WITH PREVIOUS YEAR

Sl. No	Name of the District	Male Sterilisation			Female Sterilisation			Total Sterilisation		
		Upto Nov 2024	Upto Nov 2023	Inc / Dec	Upto Nov 2024	Upto Nov 2023	Inc / Dec	Upto Nov 2024	Upto Nov 2023	Inc / Dec
1	Kancheepuram	2	2	0	2826	2758	68	2828	2760	68
2	Dindigul	33	15	18	5470	5446	24	5503	5461	42
3	Krishnagiri	4	2	2	5408	5378	30	5412	5380	32
4	Myladudurai	18	19	-1	1996	2001	-5	2014	2020	-6
5	Thiruchirapalli	4	20	-16	5651	5642	9	5655	5662	-7
6	The Nilgiris	7	6	1	1163	1205	-42	1170	1211	-41
7	Tenkasi	3	8	-5	3592	3631	-39	3595	3639	-44
8	Tiruppur	17	21	-4	4850	4897	-47	4867	4918	-51
9	Perambalur	1	1	0	1568	1630	-62	1569	1631	-62
10	Thirupathur	4	0	4	2641	2741	-100	2645	2741	-96
11	Nagapattinam	2	29	-27	1106	1224	-118	1108	1253	-145
12	Ranipet	5	2	3	1815	1989	-174	1820	1991	-171
13	Karur	7	14	-7	2427	2601	-174	2434	2615	-181
14	Ariyalur	6	7	-1	1921	2160	-239	1927	2167	-240
15	Thoothukudi	5	3	2	4058	4301	-243	4063	4304	-241
16	Sivagangai	8	2	6	2950	3240	-290	2958	3242	-284
17	Theni	16	14	2	3074	3389	-315	3090	3403	-313
18	Pudukkottai	5	4	1	2900	3241	-341	2905	3245	-340
19	Madurai	27	38	-11	6453	6823	-370	6480	6861	-381
20	Thiruvannamalai	5	5	0	4820	5263	-443	4825	5268	-443
21	Vellore	3	1	2	5500	5947	-447	5503	5948	-445
22	Chengalpattu	5	9	-4	5095	5555	-460	5100	5564	-464
23	Ramanathapuram	5	7	-2	2799	3266	-467	2804	3273	-469
24	Coimbatore	14	22	-8	7828	8295	-467	7842	8317	-475
25	Thirunelveli	9	6	3	3737	4217	-480	3746	4223	-477
26	Chennai	56	38	18	12972	13493	-521	13028	13531	-503
27	Thiruvarur	5	12	-7	2361	2866	-505	2366	2878	-512
28	Namakkal	4	5	-1	3802	4370	-568	3806	4375	-569
29	Kanyakumari	5	8	-3	5054	5662	-608	5059	5670	-611
30	Virudhunagar	23	13	10	6208	6863	-655	6231	6876	-645
31	Thiruvallur	4	12	-8	4569	5207	-638	4573	5219	-646
32	Villupuram	10	19	-9	4023	4732	-709	4033	4751	-718
33	Dharmapuri	2	2	0	4992	5803	-811	4994	5805	-811
34	Cuddalore	7	164	-157	5216	6015	-799	5223	6179	-956
35	Kallakurichi	1	4	-3	3115	4152	-1037	3116	4156	-1040
36	Erode	37	68	-31	6270	7342	-1072	6307	7410	-1103
37	Salem	2	6	-4	7593	8692	-1099	7595	8698	-1103
38	Thanjavur	19	17	2	5739	6936	-1197	5758	6953	-1195
TAMIL NADU		390	625	-235	163562	178973	-15411	163952	179598	-15646

**METHOD - WISE MALE AND FEMALE STERILISATION 2024-2025
(APRIL 2024 TO NOVEMBER 2024)**

Sl. No	Name of the District	Male Sterilisation			Female Sterilisation			
		CV	NSV	Total	Post Partum Sterilisation	TAT / Mini Lap	Laparo-scopic	Total
1	Ariyalur	0	6	6	1298	120	503	1921
2	Chengalpattu	0	5	5	3911	396	788	5095
3	Chennai	0	56	56	9775	693	2504	12972
4	Coimbatore	1	13	14	6096	672	1060	7828
5	Cuddalore	0	7	7	3335	575	1306	5216
6	Dharmapuri	0	2	2	2867	915	1210	4992
7	Dindigul	0	33	33	3202	154	2114	5470
8	Erode	0	37	37	5088	479	703	6270
9	Kallakurichi	0	1	1	1512	434	1169	3115
10	Kancheepuram	0	2	2	2157	296	373	2826
11	Kanyakumari	1	4	5	4482	55	517	5054
12	Karur	0	7	7	1746	214	467	2427
13	Krishnagiri	0	4	4	3542	949	917	5408
14	Madurai	0	27	27	4820	1085	548	6453
15	Myladuthurai	0	18	18	1699	154	143	1996
16	Nagapattinam	0	2	2	915	111	80	1106
17	Namakkal	0	4	4	2759	401	642	3802
18	Perambalur	0	1	1	923	354	291	1568
19	Pudukkottai	0	5	5	2291	514	95	2900
20	Ramanathapuram	0	5	5	2313	208	278	2799
21	Ranipet	0	5	5	1349	420	46	1815
22	Salem	0	2	2	4375	1460	1758	7593
23	Sivagangai	0	8	8	2089	295	566	2950
24	Tenkasi	0	3	3	2979	130	483	3592
25	Thanjavur	2	17	19	4435	455	849	5739
26	The Nilgiris	0	7	7	730	182	251	1163
27	Theni	0	16	16	2463	371	240	3074
28	Thiruchirapalli	0	4	4	3943	590	1118	5651
29	Thirunelveli	0	9	9	3040	170	527	3737
30	Thirupathur	0	4	4	2129	481	31	2641
31	Thiruvallur	0	4	4	2728	768	1073	4569
32	Thiruvannamalai	0	5	5	3345	1238	237	4820
33	Thiruvarur	0	5	5	2059	245	57	2361
34	Thoothukudi	0	5	5	3281	384	393	4058
35	Tiruppur	0	17	17	3654	522	674	4850
36	Vellore	0	3	3	4567	593	340	5500
37	Villupuram	0	10	10	2147	392	1484	4023
38	Virudhunagar	0	23	23	4677	589	942	6208
TAMIL NADU		4	386	390	118721	18064	26777	163562

PPIUCD PERFORMANCE - 2024-25 (APRIL 2024 TO NOVEMBER 2024)

DISTRICT	ELA	P.ELA	PERFORMANCE			RANK
			DURING NOVEMBER 2024	APRIL 2024 TO NOVEMBER 2024	% w.r.t. P.ELA	
Cuddalore	14600	9733	1473	10618	109.1	1
Madurai	17200	11467	1434	11388	99.3	2
Theni	9700	6467	838	6258	96.8	3
Thiruvannamalai	17100	11400	1420	10857	95.2	4
Salem	16200	10800	1328	10264	95.0	5
Perambalur	6100	4067	492	3824	94.0	6
Dindigul	13300	8867	1107	8310	93.7	7
Thoothukudi	10200	6800	759	6359	93.5	8
Karur	6300	4200	553	3918	93.3	9
Myladudurai	5300	3533	434	3277	92.7	10
Vellore	12800	8533	1140	7840	91.9	11
Namakkal	5700	3800	478	3489	91.8	12
Thiruvallur	12500	8333	975	7638	91.7	13
Virudhunagar	11900	7933	874	7258	91.5	14
Villupuram	10200	6800	853	6218	91.4	15
Thanjavur	18500	12333	1527	11259	91.3	16
Ranipet	2900	1933	208	1763	91.2	17
Kallakurichi	13900	9267	1114	8421	90.9	18
Pudukkottai	10900	7267	855	6587	90.6	19
Kancheepuram	4900	3267	452	2954	90.4	20
Tiruppur	9100	6067	686	5420	89.3	21
Coimbatore	9900	6600	728	5889	89.2	22
Nagapattinam	3600	2400	247	2119	88.3	23
Thiruchirapalli	16800	11200	1328	9752	87.1	24
Ariyalur	5400	3600	420	3130	86.9	25
Thirupathur	7900	5267	550	4572	86.8	26
Erode	6800	4533	549	3917	86.4	27
Chengalpattu	11500	7667	806	6612	86.2	28
Dharmapuri	13200	8800	1053	7564	86.0	29
Chennai	39500	26333	2955	22455	85.3	30
Tenkasi	4300	2867	277	2438	85.0	31
Ramanathapuram	5800	3867	405	3214	83.1	32
The Nilgiris	3200	2133	195	1762	82.6	33
Thirunelveli	9300	6200	648	5118	82.5	34
Kanyakumari	4400	2933	306	2421	82.5	35
Thiruvarur	6900	4600	505	3744	81.4	36
Krishnagiri	13000	8667	929	6814	78.6	37
Sivagangai	9200	6133	549	4809	78.4	38
TAMIL NADU	400000	266667	31450	240250	90.1	

INTERVAL IUCD PERFORMANCE 2024-2025 (APRIL 2024 TO NOVEMBER 2024)

DISTRICT	ELA	P.ELA	PERFORMANCE			RANK
			DURING NOVEMBER 2024	APRIL 2024 TO NOVEMBER 2024	% w.r.t. P.ELA	
Thiruvallur	800	533	57	509	95.4	1
Kallakurichi	500	333	48	318	95.4	2
Madurai	2800	1867	224	1778	95.3	3
Perambalur	600	400	50	378	94.5	4
Kancheepuram	200	133	9	125	93.8	5
Thirunelveli	900	600	56	529	88.2	6
Pudukkottai	800	533	45	455	85.3	7
Tenkasi	400	267	25	225	84.4	8
Coimbatore	5900	3933	419	3257	82.8	9
Sivagangai	1000	667	68	529	79.4	10
Thoothukudi	1300	867	82	686	79.2	11
Chennai	9500	6333	535	4832	76.3	12
Chengalpattu	700	467	35	353	75.6	13
Thiruchirapalli	3300	2200	181	1658	75.4	14
Villupuram	600	400	27	295	73.8	15
Kanyakumari	2400	1600	105	1156	72.3	16
Tiruppur	2800	1867	145	1333	71.4	17
Ramanathapuram	3100	2067	176	1471	71.2	18
The Nilgiris	500	333	23	233	69.9	19
Erode	6700	4467	376	3078	68.9	20
Krishnagiri	2200	1467	112	989	67.4	21
Salem	3400	2267	177	1512	66.7	22
Thanjavur	2600	1733	129	1149	66.3	23
Karur	1300	867	68	571	65.9	24
Namakkal	2700	1800	151	1181	65.6	25
Myladudurai	1000	667	45	428	64.2	26
Virudhunagar	1400	933	66	592	63.4	27
Thiruvarur	1200	800	59	503	62.9	28
Cuddalore	1500	1000	46	617	61.7	29
Nagapattinam	900	600	46	363	60.5	30
Dharmapuri	1200	800	66	473	59.1	31
Thirupathur	1100	733	76	419	57.1	32
Dindigul	3400	2267	98	1248	55.1	33
Theni	1200	800	50	405	50.6	34
Ariyalur	1200	800	40	364	45.5	35
Vellore	1700	1133	44	428	37.8	36
Thiruvannamalai	1400	933	37	352	37.7	37
Ranipet	800	533	42	170	31.9	38
TAMIL NADU	75000	50000	4038	34962	69.9	

* Note : Interval IUCD included PAIUCD

TOTAL IUCD PERFORMANCE 2024-2025 (APRIL 2024 TO NOVEMBER 2024)

DISTRICT	ELA	P.ELA	PERFORMANCE			RANK
			DURING NOVEMBER 2024	APRIL 2024 TO NOVEMBER 2024	% w.r.t. P.ELA	
Cuddalore	16100	10733	1519	11235	104.7	1
Madurai	20000	13333	1658	13166	98.7	2
Perambalur	6700	4467	542	4202	94.1	3
Thoothukudi	11500	7667	841	7045	91.9	4
Thiruvallur	13300	8867	1032	8147	91.9	5
Theni	10900	7267	888	6663	91.7	6
Kallakurichi	14400	9600	1162	8739	91.0	7
Thiruvannamalai	18500	12333	1457	11209	90.9	8
Kancheepuram	5100	3400	461	3079	90.6	9
Villupuram	10800	7200	880	6513	90.5	10
Pudukkottai	11700	7800	900	7042	90.3	11
Salem	19600	13067	1505	11776	90.1	12
Karur	7600	5067	621	4489	88.6	13
Virudhunagar	13300	8867	940	7850	88.5	14
Myladudurai	6300	4200	479	3705	88.2	15
Thanjavur	21100	14067	1656	12408	88.2	16
Coimbatore	15800	10533	1147	9146	86.8	17
Dindigul	16700	11133	1205	9558	85.9	18
Chengalpattu	12200	8133	841	6965	85.6	19
Vellore	14500	9667	1184	8268	85.5	20
Thiruchirapalli	20100	13400	1509	11410	85.1	21
Tiruppur	11900	7933	831	6753	85.1	22
Tenkasi	4700	3133	302	2663	85.0	23
Dharmapuri	14400	9600	1119	8037	83.7	24
Chennai	49000	32667	3490	27287	83.5	25
Namakkal	8400	5600	629	4670	83.4	26
Thirupathur	9000	6000	626	4991	83.2	27
Thirunelveli	10200	6800	704	5647	83.0	28
Nagapattinam	4500	3000	293	2482	82.7	29
The Nilgiris	3700	2467	218	1995	80.9	30
Ariyalur	6600	4400	460	3494	79.4	31
Ramanathapuram	8900	5933	581	4685	79.0	32
Kanyakumari	6800	4533	411	3577	78.9	33
Thiruvallur	8100	5400	564	4247	78.6	34
Sivagangai	10200	6800	617	5338	78.5	35
Ranipet	3700	2467	250	1933	78.4	36
Erode	13500	9000	925	6995	77.7	37
Krishnagiri	15200	10133	1041	7803	77.0	38
TAMIL NADU	475000	316667	35488	275212	86.9	

**IUCD PERFORMANCE COMPARED WITH PREVIOUS YEAR
(APRIL 2024 TO NOVEMBER 2024)**

Sl. No	Name of the District	PPIUCD			INTERVAL IUCD			TOTAL IUCD		
		Upto Nov 2024	Upto Nov 2023	Inc / Dec	Upto Nov 2024	Upto Nov 2023	Inc / Dec	Upto Nov 2024	Upto Nov 2023	Inc / Dec
1	Madurai	11388	10613	775	1778	1237	541	13166	11850	1316
2	Cuddalore	10618	9348	1270	617	630	-13	11235	9978	1257
3	Theni	6258	5787	471	405	553	-148	6663	6340	323
4	Thoothukudi	6359	6165	194	686	590	96	7045	6755	290
5	Perambalur	3824	3671	153	378	332	46	4202	4003	199
6	The Nilgiris	1762	1669	93	233	296	-63	1995	1965	30
7	Tenkasi	2438	2454	-16	225	209	16	2663	2663	0
8	Salem	10264	10157	107	1512	1657	-145	11776	11814	-38
9	Thirupathur	4572	4609	-37	419	471	-52	4991	5080	-89
10	Ranipet	1763	1763	0	170	275	-105	1933	2038	-105
11	Karur	3918	3961	-43	571	638	-67	4489	4599	-110
12	Kancheepuram	2954	3169	-215	125	86	39	3079	3255	-176
13	Thiruvannamalai	10857	11013	-156	352	398	-46	11209	11411	-202
14	Myladudurai	3277	3270	7	428	639	-211	3705	3909	-204
15	Coimbatore	5889	6187	-298	3257	3195	62	9146	9382	-236
16	Thiruvallur	7638	8066	-428	509	338	171	8147	8404	-257
17	Thirunelveli	5118	5465	-347	529	445	84	5647	5910	-263
18	Pudukkottai	6587	7035	-448	455	297	158	7042	7332	-290
19	Namakkal	3489	3574	-85	1181	1389	-208	4670	4963	-293
20	Nagapattinam	2119	2342	-223	363	449	-86	2482	2791	-309
21	Kanyakumari	2421	2584	-163	1156	1317	-161	3577	3901	-324
22	Virudhunagar	7258	7469	-211	592	706	-114	7850	8175	-325
23	Tiruppur	5420	5621	-201	1333	1513	-180	6753	7134	-381
24	Dindigul	8310	8197	113	1248	1802	-554	9558	9999	-441
25	Villupuram	6218	6641	-423	295	314	-19	6513	6955	-442
26	Thiruchirapalli	9752	10077	-325	1658	1777	-119	11410	11854	-444
27	Vellore	7840	7885	-45	428	892	-464	8268	8777	-509
28	Krishnagiri	6814	7231	-417	989	1122	-133	7803	8353	-550
29	Ariyalur	3130	3407	-277	364	657	-293	3494	4064	-570
30	Ramanathapuram	3214	3632	-418	1471	1624	-153	4685	5256	-571
31	Kallakurichi	8421	9049	-628	318	279	39	8739	9328	-589
32	Chengalpattu	6612	7183	-571	353	392	-39	6965	7575	-610
33	Dharmapuri	7564	8110	-546	473	549	-76	8037	8659	-622
34	Thiruvarur	3744	4258	-514	503	617	-114	4247	4875	-628
35	Sivagangai	4809	5793	-984	529	475	54	5338	6268	-930
36	Erode	3917	4291	-374	3078	3752	-674	6995	8043	-1048
37	Thanjavur	11259	12114	-855	1149	1411	-262	12408	13525	-1117
38	Chennai	22455	24295	-1840	4832	5193	-361	27287	29488	-2201
	TAMIL NADU	240250	248155	-7905	34962	38516	-3554	275212	286671	-11459

CC PERFORMANCE 2024-25 (APRIL 2024 TO NOVEMBER 2024)

Sl. No.	Name of the District	Expected Level of Demand	NIRODH Pieces		C.C. Users	% of Performance to ELA
			DURING NOVEMBER 2024	APRIL 2024 TO NOVEMBER 2024	APRIL 2024 TO NOVEMBER 2024	
1	Erode	8360	20496	227300	4735	56.6
2	Chennai	16210	51055	436875	9102	56.2
3	Perambalur	2120	5500	51690	1077	50.8
4	Thiruvarur	4790	12484	112830	2351	49.1
5	Ariyalur	2790	8935	65560	1366	49.0
6	Villupuram	8130	25940	180230	3755	46.2
7	Kallakurichi	4840	13181	102268	2131	44.0
8	Cuddalore	8000	24588	168453	3509	43.9
9	Nagapattinam	2790	8245	57690	1202	43.1
10	Dindigul	7710	28021	143843	2997	38.9
11	Krishnagiri	6020	13374	112311	2340	38.9
12	Coimbatore	11450	23832	189153	3941	34.4
13	Thiruvannamalai	9760	27355	160718	3348	34.3
14	Namakkal	6170	13780	99090	2064	33.5
15	Pudukkottai	5730	8139	90302	1881	32.8
16	The Nilgiris	4810	9170	75550	1574	32.7
17	Thiruvallur	7980	13580	121420	2530	31.7
18	Salem	11210	17751	160806	3350	29.9
19	Tiruppur	7760	14384	110641	2305	29.7
20	Thoothukudi	6750	12666	95739	1995	29.6
21	Karur	4320	9450	60485	1260	29.2
22	Theni	4280	6690	54845	1143	26.7
23	Thanjavur	7840	12780	98182	2045	26.1
24	Virudhunagar	6510	10400	79828	1663	25.5
25	Ranipet	4120	6433	50334	1049	25.5
26	Myladudurai	3540	4585	38869	810	22.9
27	Kancheepuram	3770	5795	38371	799	21.2
28	Ramanathapuram	5930	7735	59011	1229	20.7
29	Thirupathur	3340	4411	32754	682	20.4
30	Dharmapuri	5010	7113	47416	988	19.7
31	Madurai	10740	13590	99957	2082	19.4
32	Vellore	5190	6537	47552	991	19.1
33	Kanyakumari	6840	7121	61512	1282	18.7
34	Thirunelveli	5910	7215	53048	1105	18.7
35	Sivagangai	6550	7604	58531	1219	18.6
36	Chengalpattu	6330	5380	48838	1017	16.1
37	Thiruchirapalli	9050	6850	67567	1408	15.6
38	Tenkasi	7350	4020	35129	732	10.0
	TAMIL NADU	250000	486185	3794698	79057	31.6

ORAL PILLS PERFORMANCE 2024-2025 (APRIL 2024 TO NOVEMBER 2024)

Sl. No	Name of the District	Expected Level of Demand	O.P. Cycles		O.P. Users	% of Performance to ELA
			DURING NOVEMBER 2024	APRIL 2024 TO NOVEMBER 2024	APRIL 2024 TO NOVEMBER 2024	
1	Ramanathapuram	4150	751	5562	642	15.5
2	Chennai	11330	1484	15171	1751	15.5
3	Cuddalore	5600	555	6429	742	13.3
4	Thiruvarur	3350	390	3817	440	13.1
5	Erode	5850	649	5492	634	10.8
6	Namakkal	4320	327	3916	452	10.5
7	Nagapattinam	1950	490	1529	176	9.0
8	Karur	3030	296	2358	272	9.0
9	Thiruvannamalai	6830	1134	5053	583	8.5
10	Thirupathur	2340	207	1678	194	8.3
11	Coimbatore	8020	788	5646	651	8.1
12	Dindigul	5400	527	3763	434	8.0
13	Krishnagiri	4210	309	2846	328	7.8
14	Ariyalur	1950	131	1298	150	7.7
15	Salem	7850	566	5198	600	7.6
16	Theni	3000	241	1925	222	7.4
17	Thoothukudi	4730	335	2980	344	7.3
18	Vellore	3630	258	2203	254	7.0
19	Madurai	7520	483	4562	526	7.0
20	Pudukkottai	4010	174	2413	278	6.9
21	Tiruppur	5430	319	2838	327	6.0
22	Myladudurai	2480	275	1279	148	6.0
23	Sivagangai	4590	402	2193	253	5.5
24	Thirunelveli	4130	202	1917	221	5.4
25	Kanyakumari	4790	259	2209	255	5.3
26	Virudhunagar	4560	268	2066	238	5.2
27	Thanjavur	5490	206	2311	267	4.9
28	Villupuram	5690	300	2359	272	4.8
29	Chengalpattu	4430	212	1822	210	4.7
30	Thiruvallur	5580	380	2179	251	4.5
31	Kallakurichi	3390	156	1290	149	4.4
32	Perambalur	1480	48	538	62	4.2
33	The Nilgiris	3370	124	1219	141	4.2
34	Thiruchirapalli	6330	341	2224	257	4.1
35	Dharmapuri	3510	96	970	112	3.2
36	Kancheepuram	2640	66	732	84	3.2
37	Ranipet	2890	114	737	85	2.9
38	Tenkasi	5150	110	673	78	1.5
	TAMIL NADU	175000	13973	113395	13083	7.5

**CHHAYA AND E-PILLS PERFORMANCE 2024-2025
(APRIL 2024 TO NOVEMBER 2024)**

Sl. No.	Name of the District	CHHAYA Centchroman (Weekly) Pills		Emergency - Pills	
		DURING NOVEMBER 2024	APRIL 2024 TO NOVEMBER 2024	DURING NOVEMBER 2024	APRIL 2024 TO NOVEMBER 2024
1	Ariyalur	95	583	5	56
2	Chengalpattu	194	1404	20	296
3	Chennai	423	3834	82	934
4	Coimbatore	421	2954	139	1274
5	Cuddalore	255	3732	82	1335
6	Dharmapuri	148	968	27	243
7	Dindigul	524	2039	52	499
8	Erode	582	4624	82	800
9	Kallakurichi	178	1507	83	919
10	Kancheepuram	81	598	16	187
11	Kanyakumari	96	609	21	296
12	Karur	136	702	35	239
13	Krishnagiri	186	3263	79	590
14	Madurai	610	3979	111	710
15	Myladuthurai	188	1112	72	406
16	Nagapattinam	559	1580	163	552
17	Namakkal	232	2382	2	354
18	Perambalur	70	531	2	56
19	Pudukkottai	204	1415	79	892
20	Ramanathapuram	179	1718	39	384
21	Ranipet	147	751	17	164
22	Salem	390	3886	95	904
23	Sivagangai	288	1881	100	525
24	Tenkasi	132	489	19	93
25	Thanjavur	199	1461	45	528
26	The Nilgiris	111	923	40	448
27	Theni	176	1299	52	409
28	Thiruchirapalli	212	1520	51	491
29	Thirunelveli	294	1042	41	199
30	Thirupathur	348	1603	26	206
31	Thiruvallur	139	1338	45	511
32	Thiruvannamalai	690	4138	185	1185
33	Thiruvavarur	345	2088	55	417
34	Thoothukudi	262	1960	32	736
35	Tiruppur	256	1699	64	851
36	Vellore	229	1204	34	228
37	Villupuram	346	2935	154	1245
38	Virudhunagar	186	1462	45	598
	TAMIL NADU	10111	71213	2291	20760

**DISTRICT WISE ANTARA PERFORMANCE 2024-2025
(APRIL 2024 TO NOVEMBER 2024)**

Sl. No.	Name of the District	During November 2024					April 2024 to November 2024				
		No. of 1st Dose	No. of 2nd Dose	No. of 3rd Dose	No. of 4th Dose	Total Antara	No. of 1st Dose	No. of 2nd Dose	No. of 3rd Dose	No. of 4th Dose	Total Antara
1	Ariyalur	44	6	6	1	57	259	53	33	15	360
2	Chengalpattu	73	10	5	4	92	557	147	61	28	793
3	Chennai	258	70	36	30	394	2211	559	255	183	3208
4	Coimbatore	135	76	22	15	248	1152	514	180	184	2030
5	Cuddalore	120	21	6	10	157	1078	310	158	104	1650
6	Dharmapuri	82	21	4	7	114	625	157	60	36	878
7	Dindigul	143	44	11	8	206	1161	264	106	45	1576
8	Erode	92	36	32	21	181	800	306	217	219	1542
9	Kallakurichi	72	33	17	13	135	566	262	139	124	1091
10	Kancheepuram	30	16	6	3	55	274	112	40	17	443
11	Kanyakumari	28	10	4	1	43	210	79	27	24	340
12	Karur	24	14	7	5	50	212	106	43	33	394
13	Krishnagiri	90	53	15	20	178	764	360	155	165	1444
14	Madurai	131	65	45	28	269	1011	520	249	148	1928
15	Myladuthurai	75	22	9	1	107	491	147	58	40	736
16	Nagapattinam	57	27	15	15	114	477	174	126	128	905
17	Namakkal	80	21	12	9	122	515	154	79	72	820
18	Perambalur	29	8	2	1	40	275	60	29	22	386
19	Pudukkottai	94	17	9	8	128	614	145	43	48	850
20	Ramanathapuram	42	26	8	9	85	362	171	75	51	659
21	Ranipet	21	8	8	0	37	149	67	35	18	269
22	Salem	93	42	21	7	163	957	346	183	116	1602
23	Sivagangai	99	32	11	9	151	595	193	67	48	903
24	Tenkasi	11	9	8	7	35	123	81	52	47	303
25	Thanjavur	76	23	16	8	123	775	279	143	83	1280
26	The Nilgiris	68	9	11	11	99	456	137	82	94	769
27	Theni	59	14	4	2	79	420	121	71	44	656
28	Thiruchirapalli	86	20	14	9	129	588	176	82	57	903
29	Thirunelveli	33	15	5	5	58	252	111	65	62	490
30	Thirupathur	54	13	9	8	84	300	137	60	69	566
31	Thiruvallur	38	18	15	7	78	461	182	90	48	781
32	Thiruvannamalai	80	55	36	18	189	846	490	303	181	1820
33	Thiruvarur	28	15	11	5	59	392	158	67	37	654
34	Thoothukudi	42	21	9	9	81	348	113	62	57	580
35	Tiruppur	77	46	8	4	135	772	258	104	67	1201
36	Vellore	65	27	10	9	111	438	158	71	64	731
37	Villupuram	100	53	40	28	221	944	520	309	271	2044
38	Virudhunagar	130	28	13	9	180	1041	208	90	80	1419
	TAMIL NADU	2859	1044	520	364	4787	23471	8335	4069	3129	39004

**STERILISATION, PPIUCD PERFORMANCE IN MEDICAL COLLEGE HOSPITAL 2024-25
(APRIL 2024 TO NOVEMBER 2024)**

Sl. No	Name of Medical College Hospital	Sterilisation			PPIUCD		
		2024-25	2023-24	Inc./Dec.	2024-25	2023-24	Inc./Dec.
1	Ariyalur	580	669	-89	1573	1552	21
2	Kilpauk, Chennai	634	669	-35	2962	3334	-372
3	KGH, Chennai	999	1071	-72	3652	3928	-276
4	R.S.R.M. Chennai	1976	1754	222	5567	6253	-686
5	IOG Chennai	2071	2218	-147	6830	7333	-503
6	Chengalpattu	1705	1934	-229	4799	5108	-309
7	Coimbatore ESI	167	167	0	197	252	-55
8	Coimbatore	1031	1244	-213	2922	3063	-141
9	Cuddalore	669	910	-241	1589	1936	-347
10	Dharmapuri	1106	1357	-251	4486	4666	-180
11	Dindigul	1592	1510	82	5441	5026	415
12	IRT Perundurai	257	250	7	604	646	-42
13	Kallakurichi	1089	1276	-187	5756	5685	71
14	Nagercoil	639	740	-101	979	1049	-70
15	Karur	619	608	11	2156	2163	-7
16	Krishnagiri	1130	1006	124	3437	3242	195
17	Rajaji, Madurai	1938	1936	2	6412	5764	648
18	Nagapattinam	706	772	-66	1724	1947	-223
19	Namakkal	396	497	-101	1512	1421	91
20	Pudukkottai	894	1095	-201	4016	4285	-269
21	Ramanathapuram	1044	1006	38	1975	2255	-280
22	M.K.M.C, Salem	1587	1994	-407	4591	4255	336
23	Sivagangai	779	783	-4	2629	2996	-367
24	R.M, Thanjavur	1741	2149	-408	6624	7044	-420
25	Ooty	437	530	-93	921	1127	-206
26	Theni	1145	1131	14	3780	3704	76
27	M.G.M,Trichy	1338	1494	-156	5223	5455	-232
28	Tirunelveli	873	1093	-220	3405	3662	-257
29	Tiruvallur	1417	1487	-70	4453	5027	-574
30	Tiruvannamalai	1956	2211	-255	7088	7299	-211
31	Thiruvarur	652	975	-323	1646	1974	-328
32	Thoothukudi	866	1002	-136	2876	3141	-265
33	Tiruppur	1533	1333	200	3511	3509	2
34	Vellore	1535	1719	-184	5630	5535	95
35	Villupuram	790	969	-179	3724	3610	114
36	Virudhunagar	879	903	-24	2351	2240	111
	TOTAL	38770	42462	-3692	127041	131486	-4445

TECHNIQUE-WISE MTP PERFORMANCE 2024-25 (APRIL 2024 TO NOVEMBER 2024)

Sl. No.	Name of the District	MTP Performance (April 2024 to November 2024)					MTP Performance 2023-24 (April 2023 to November 2023)	Inc./ Dec.
		MMA	MVA	EVA	Other Technique	Total		
1	Coimbatore	2849	999	503	559	4910	4097	813
2	Chennai	2183	1346	74	1939	5542	4942	600
3	Thoothukudi	1063	332	7	336	1738	1475	263
4	Krishnagiri	1362	396	0	457	2215	2006	209
5	Karur	1157	145	0	210	1512	1310	202
6	Sivagangai	653	52	0	240	945	764	181
7	Namakkal	1095	466	7	511	2079	1924	155
8	Kanyakumari	507	196	6	216	925	794	131
9	Tiruppur	1524	676	19	487	2706	2635	71
10	Perambalur	679	323	0	102	1104	1076	28
11	Madurai	930	509	0	504	1943	1926	17
12	Cuddalore	1214	810	97	248	2369	2379	-10
13	The Nilgiris	333	55	0	114	502	513	-11
14	Myladudurai	533	163	4	62	762	783	-21
15	Ranipet	253	178	8	87	526	550	-24
16	Thanjavur	853	487	0	550	1890	1937	-47
17	Theni	428	251	0	151	830	883	-53
18	Tenkasi	552	44	0	114	710	765	-55
19	Pudukkottai	362	229	0	346	937	998	-61
20	Dharmapuri	899	371	8	396	1674	1746	-72
21	Thiruvarur	895	133	0	197	1225	1303	-78
22	Kancheepuram	299	60	29	106	494	573	-79
23	Ariyalur	484	120	0	69	673	766	-93
24	Thirupathur	232	309	14	137	692	791	-99
25	Thiruvannamalai	1458	628	0	298	2384	2491	-107
26	Salem	1831	1425	126	745	4127	4245	-118
27	Thiruvallur	557	544	37	310	1448	1572	-124
28	Chengalpattu	935	383	176	424	1918	2072	-154
29	Villupuram	989	881	0	165	2035	2202	-167
30	Thiruchirapalli	1384	674	6	792	2856	3069	-213
31	Kallakurichi	819	632	1	267	1719	1940	-221
32	Erode	2088	356	21	547	3012	3273	-261
33	Vellore	275	409	8	252	944	1224	-280
34	Ramanathapuram	270	230	0	385	885	1166	-281
35	Thirunelveli	281	244	0	348	873	1164	-291
36	Dindigul	823	323	0	517	1663	1972	-309
37	Nagapattinam	364	108	0	22	494	821	-327
38	Virudhunagar	996	381	12	212	1601	1988	-387
TAMIL NADU		34409	15868	1163	13422	64862	66135	-1273

POST ABORTION CONTRACEPTIVE 2024-25 (APRIL 2024 TO NOVEMBER 2024)

Sl. No.	Name of the District	MTP PERFORMANCE (APRIL 2024 TO NOVEMBER 2024)							
		TAT / Mini Lap	Lap.	PAIUCD	OCP/ Weekly Pills (Chhaya)	Condoms	Antara (Injectable)	Plain MTP	Total
1	Chennai	245	867	213	446	85	241	3445	5542
2	Coimbatore	220	410	95	881	60	177	3067	4910
3	Salem	818	697	185	634	403	87	1303	4127
4	Erode	190	126	250	503	162	157	1624	3012
5	Thiruchirapalli	306	503	202	97	161	45	1542	2856
6	Tiruppur	220	302	153	75	40	69	1847	2706
7	Thiruvannamalai	418	119	145	605	0	141	956	2384
8	Cuddalore	273	486	150	383	72	166	839	2369
9	Krishnagiri	231	157	156	55	0	92	1524	2215
10	Namakkal	218	243	220	456	186	119	637	2079
11	Villupuram	147	515	80	60	40	52	1141	2035
12	Madurai	337	174	188	242	237	75	690	1943
13	Chengalpattu	156	298	59	350	32	50	973	1918
14	Thanjavur	151	270	67	242	114	171	875	1890
15	Thoothukudi	119	158	57	52	62	23	1267	1738
16	Kallakurichi	219	341	90	75	3	46	945	1719
17	Dharmapuri	211	290	34	108	25	41	965	1674
18	Dindigul	91	197	50	176	34	111	1004	1663
19	Virudhunagar	241	131	37	138	26	35	993	1601
20	Karur	103	103	41	94	3	14	1154	1512
21	Thiruvallur	199	321	104	43	0	96	685	1448
22	Thiruvarur	114	24	112	72	11	116	776	1225
23	Perambalur	198	77	64	62	4	63	636	1104
24	Sivagangai	77	62	36	60	9	30	671	945
25	Vellore	153	82	25	129	45	92	418	944
26	Pudukkottai	153	29	39	98	76	107	435	937
27	Kanyakumari	23	188	60	76	8	9	561	925
28	Ramanathapuram	129	91	6	8	38	31	582	885
29	Thirunelveli	55	63	49	93	11	29	573	873
30	Theni	123	87	25	180	64	152	199	830
31	Myladudurai	60	65	57	116	47	232	185	762
32	Tenkasi	37	130	27	57	6	11	442	710
33	Thirupathur	127	5	78	110	21	40	311	692
34	Ariyalur	101	73	31	12	0	7	449	673
35	Ranipet	94	8	34	42	37	42	269	526
36	The Nilgiris	79	35	57	26	143	77	85	502
37	Nagapattinam	46	22	16	42	0	189	179	494
38	Kancheepuram	78	85	35	27	5	13	251	494
TAMIL NADU		6760	7834	3327	6925	2270	3248	34498	64862
%		10.4	12.1	5.1	10.7	3.5	5.0	53.2	

MTP PERFORMANCE BY DURATION OF PREGNANCY 2024-25 (APRIL 2024 TO NOVEMBER 2024)

Sl. No.	Name of the District	1ST TRIMESTER (upto 12 weeks)			2ND TRIMESTER							Total MTP	% in Govt. facilities	% in Pvt. Facilities
		Govt	Private	Total	12 to 20 weeks	20 to 24 weeks	Beyond 24 weeks	12 to 20 weeks	20 to 24 weeks	Beyond 24 weeks	Total			
1	Erode	417	2299	2716	90	15	3	118	69	1	296	3012	17.4	82.6
2	Tenkasi	133	539	672	3	0	0	25	10	0	38	710	19.2	80.8
3	Kanyakumari	177	676	853	3	3	0	46	20	0	72	925	19.8	80.2
4	Chengalpattu	360	1345	1705	36	18	2	118	39	0	213	1918	21.7	78.3
5	Coimbatore	844	3465	4309	222	2	0	268	107	2	601	4910	21.8	78.2
6	Perambalur	242	840	1082	4	3	0	14	1	0	22	1104	22.6	77.4
7	Thoothukudi	315	1252	1567	58	18	2	68	25	0	171	1738	22.6	77.4
8	Virudhunagar	306	1129	1435	31	27	0	77	31	0	166	1601	22.7	77.3
9	Sivagangai	176	676	852	30	12	0	37	14	0	93	945	23.1	76.9
10	Karur	347	1104	1451	9	9	1	34	8	0	61	1512	24.2	75.8
11	Dharmapuri	316	1102	1418	61	40	1	91	62	1	256	1674	25.0	75.0
12	Krishnagiri	490	1501	1991	68	29	3	105	19	0	224	2215	26.6	73.4
13	Tiruppur	657	1923	2580	50	15	0	40	21	0	126	2706	26.7	73.3
14	Namakkal	543	1303	1846	45	15	0	135	38	0	233	2079	29.0	71.0
15	Chennai	1234	3370	4604	248	133	12	443	102	0	938	5542	29.4	70.6
16	Thirunelveli	190	496	686	38	31	0	94	24	0	187	873	29.7	70.3
17	Ariyalur	189	460	649	15	1	0	6	2	0	24	673	30.5	69.5
18	Thiruchirapalli	841	1791	2632	56	21	9	109	29	0	224	2856	32.5	67.5
19	Ranipet	181	320	501	1	0	0	19	5	0	25	526	34.6	65.4
20	Salem	1339	2304	3643	91	26	5	223	139	0	484	4127	35.4	64.6
21	Dindigul	496	992	1488	89	9	0	56	21	0	175	1663	35.7	64.3
22	Kancheepuram	177	233	410	3	0	0	46	35	0	84	494	36.4	63.6
23	Thiruvarur	404	748	1152	37	10	0	20	6	0	73	1225	36.8	63.2
24	Thiruvallur	484	787	1271	39	28	0	73	37	0	177	1448	38.1	61.9
25	Ramanathapuram	324	493	817	18	17	0	19	14	0	68	885	40.6	59.4
26	Kallakurichi	639	992	1631	71	12	0	5	0	0	88	1719	42.0	58.0
27	Cuddalore	881	1304	2185	137	8	2	35	2	0	184	2369	43.4	56.6
28	Thanjavur	718	871	1589	116	28	1	95	61	0	301	1890	45.7	54.3
29	Villupuram	815	1084	1899	98	14	5	17	2	0	136	2035	45.8	54.2
30	Pudukkottai	381	409	790	48	25	0	51	23	0	147	937	48.5	51.5
31	Madurai	752	885	1637	169	66	0	65	6	0	306	1943	50.8	49.2
32	Thiruvannamalai	1109	1067	2176	100	40	0	55	13	0	208	2384	52.4	47.6
33	Myladudurai	392	345	737	9	1	0	13	2	0	25	762	52.8	47.2
34	Nagapattinam	257	218	475	7	1	0	9	2	0	19	494	53.6	46.4
35	Thirupathur	388	294	682	0	0	0	6	4	0	10	692	56.1	43.9
36	Vellore	427	261	688	101	3	0	83	69	0	256	944	56.3	43.8
37	Theni	365	340	705	62	43	1	18	1	0	125	830	56.7	43.3
38	The Nilgiris	256	199	455	30	6	0	11	0	0	47	502	58.2	41.8
TAMII NADU		18562	39417	57979	2293	729	47	2747	1063	4	6883	64862	33.3	66.7
%		32.0	68.0		44.6			55.4						

**COVERAGE OF DELIVERIES IN MCH, GH & GPHC WITH PRIMI CHILD
(APRIL 2024 TO NOVEMBER 2024)**

SL. No	Name of the District	Total Deliveries	Ster.	% of Ster.	PPIUCD	% of PPIUCD	Total Coverage	% of Total Cov.
1	VILLUPURAM	3177	0	0.0	3147	99.1	3147	99.1
2	KALLAKURICHI	4085	0	0.0	4038	98.8	4038	98.8
3	MAYILADUTHURAI	2407	0	0.0	2378	98.8	2378	98.8
4	NAGAPATTINAM	1545	1	0.1	1522	98.5	1523	98.6
5	KRISHNAGIRI	3902	4	0.1	3819	97.9	3823	98.0
6	THIRUVARUR	2843	1	0.0	2782	97.9	2783	97.9
7	KANCHEEPURAM	2179	0	0.0	2129	97.7	2129	97.7
8	THIRUVALLUR	3992	0	0.0	3876	97.1	3876	97.1
9	SIVAGANGAI	2999	4	0.1	2900	96.7	2904	96.8
10	DINDIGUL	4651	2	0.0	4498	96.7	4500	96.8
11	PUDUKKOTTAI	4106	0	0.0	3972	96.7	3972	96.7
12	PERAMBALUR	1575	1	0.1	1517	96.3	1518	96.4
13	THIRUVANAMALAI	5882	3	0.1	5614	95.4	5617	95.5
14	VIRUDHUNAGAR	5599	2	0.0	5340	95.4	5342	95.4
15	THANJAVUR	6896	1	0.0	6577	95.4	6578	95.4
16	THOOTHUKUDI	4287	0	0.0	4083	95.2	4083	95.2
17	VELLORE	4405	4	0.1	4186	95.0	4190	95.1
18	THIRUPPUR	3814	1	0.0	3625	95.0	3626	95.1
19	ARIYALUR	1919	1	0.1	1807	94.2	1808	94.2
20	KARUR	2438	0	0.0	2288	93.8	2288	93.8
21	TENKASI	1791	1	0.1	1673	93.4	1674	93.5
22	THIRUPATHUR	2929	0	0.0	2732	93.3	2732	93.3
23	THENI	4104	0	0.0	3807	92.8	3807	92.8
24	CUDDALORE	5770	0	0.0	5343	92.6	5343	92.6
25	TRICHY	5619	0	0.0	5186	92.3	5186	92.3
26	DHARMAPURI	3708	0	0.0	3418	92.2	3418	92.2
27	THE NILGIRIS	1165	0	0.0	1057	90.7	1057	90.7
28	ERODE	2553	0	0.0	2308	90.4	2308	90.4
29	CHENNAI	17111	2	0.0	15409	90.1	15411	90.1
30	KANNIYAKUMARI	2110	1	0.0	1899	90.0	1900	90.0
31	TIRUNELVELI	3529	3	0.1	3149	89.2	3152	89.3
32	MADURAI	7890	3	0.0	6904	87.5	6907	87.5
33	COIMBATORE	4145	2	0.0	3613	87.2	3615	87.2
34	RAMANATHAPURAM	2331	1	0.0	2016	86.5	2017	86.5
35	CHENGALPATTU	4587	0	0.0	3943	86.0	3943	86.0
36	RANIPET	1240	4	0.3	1049	84.6	1053	84.9
37	NAMAKKAL	2257	0	0.0	1891	83.8	1891	83.8
38	SALEM	6065	0	0.0	5067	83.5	5067	83.5
STATE TOTAL		151605	42	0.0	140562	92.7	140604	92.7

**COVERAGE OF DELIVERIES IN MCH, GH & GPHC WITH 2 AND ABOVE CHILDREN
(APRIL 2024 TO NOVEMBER 2024)**

SL. No	Name of the District	Total Deliveries	Ster.	% of Ster.	PPIUCD	% of PPIUCD	Total Coverage	% of Total Cov.
1	KALLAKURICHI	5140	1161	22.6	3899	75.9	5060	98.4
2	NAGAPATTINAM	1263	702	55.6	541	42.8	1243	98.4
3	VILLUPURAM	4714	1773	37.6	2866	60.8	4639	98.4
4	MAYILADUTHURAI	1956	1241	63.4	683	34.9	1924	98.4
5	PERAMBALUR	1826	528	28.9	1253	68.6	1781	97.5
6	THANJAVUR	6996	2609	37.3	4213	60.2	6822	97.5
7	MADURAI	7580	3150	41.6	4219	55.7	7369	97.2
8	DINDIGUL	5134	1957	38.1	3010	58.6	4967	96.7
9	THIRUVANAMALAI	8153	2929	35.9	4957	60.8	7886	96.7
10	THE NILGIRIS	1241	535	43.1	665	53.6	1200	96.7
11	THIRUVARUR	2493	1517	60.9	890	35.7	2407	96.6
12	VELLORE	5999	2286	38.1	3473	57.9	5759	96.0
13	THIRUVALLUR	4903	1567	32.0	3130	63.8	4697	95.8
14	KRISHNAGIRI	5419	2213	40.8	2969	54.8	5182	95.6
15	SIVAGANGAI	3118	1372	44.0	1609	51.6	2981	95.6
16	THOOTHUKUDI	4232	1937	45.8	2101	49.6	4038	95.4
17	PUDUKKOTTAI	4130	1513	36.6	2413	58.4	3926	95.1
18	KANNIYAKUMARI	2264	1649	72.8	489	21.6	2138	94.4
19	THENI	4155	1979	47.6	1925	46.3	3904	94.0
20	CUDDALORE	6830	2471	36.2	3905	57.2	6376	93.4
21	THIRUPPUR	3758	1883	50.1	1615	43.0	3498	93.1
22	VIRUDHUNAGAR	5436	3269	60.1	1790	32.9	5059	93.1
23	ARIYALUR	2313	938	40.6	1211	52.4	2149	92.9
24	CHENNAI	15168	6946	45.8	7058	46.5	14004	92.3
25	DHARMAPURI	5478	1501	27.4	3545	64.7	5046	92.1
26	SALEM	7746	2272	29.3	4855	62.7	7127	92.0
27	TENKASI	2111	1236	58.6	704	33.3	1940	91.9
28	THIRUPATHUR	4069	1886	46.4	1846	45.4	3732	91.7
29	KARUR	2621	1008	38.5	1394	53.2	2402	91.6
30	RAMANATHAPURAM	2743	1315	47.9	1191	43.4	2506	91.4
31	ERODE	2766	1608	58.1	919	33.2	2527	91.4
32	KANCHEEPURAM	2367	1392	58.8	764	32.3	2156	91.1
33	TIRUNELVELI	3523	1266	35.9	1930	54.8	3196	90.7
34	TRICHY	6716	1813	27.0	4258	63.4	6071	90.4
35	COIMBATORE	4491	1977	44.0	2061	45.9	4038	89.9
36	RANIPET	2021	1101	54.5	705	34.9	1806	89.4
37	NAMAKKAL	2631	1141	43.4	1205	45.8	2346	89.2
38	CHENGALPATTU	5095	2059	40.4	2402	47.1	4461	87.6
STATE TOTAL		168599	69700	41.3	88663	52.6	158363	93.9

**TOTAL COVERAGE OF DELIVERIES IN MCH, GH & GPHC
(APRIL 2024 TO NOVEMBER 2024)**

SL. No	Name of the District	Total Deliveries	Ster.	% of Ster.	PPIUCD	% of PPIUCD	Total Coverage	% of Total Cov.
1	VILLUPURAM	7891	1773	22.5	6013	76.2	7786	98.7
2	KALLAKURICHI	9225	1161	12.6	7937	86.0	9098	98.6
3	MAYILADUTHURAI	4363	1241	28.4	3061	70.2	4302	98.6
4	NAGAPATTINAM	2808	703	25.0	2063	73.5	2766	98.5
5	THIRUVARUR	5336	1518	28.4	3672	68.8	5190	97.3
6	PERAMBALUR	3401	529	15.6	2770	81.4	3299	97.0
7	DINDIGUL	9785	1959	20.0	7508	76.7	9467	96.8
8	KRISHNAGIRI	9321	2217	23.8	6788	72.8	9005	96.6
9	THANJAVUR	13892	2610	18.8	10790	77.7	13400	96.5
10	THIRUVALLUR	8895	1567	17.6	7006	78.8	8573	96.4
11	THIRUVANAMALAI	14035	2932	20.9	10571	75.3	13503	96.2
12	SIVAGANGAI	6117	1376	22.5	4509	73.7	5885	96.2
13	PUDUKKOTTAI	8236	1513	18.4	6385	77.5	7898	95.9
14	VELLORE	10404	2290	22.0	7659	73.6	9949	95.6
15	THOOTHUKUDI	8519	1937	22.7	6184	72.6	8121	95.3
16	KANCHEEPURAM	4546	1392	30.6	2893	63.6	4285	94.3
17	VIRUDHUNAGAR	11035	3271	29.6	7130	64.6	10401	94.3
18	THIRUPPUR	7572	1884	24.9	5240	69.2	7124	94.1
19	THE NILGIRIS	2406	535	22.2	1722	71.6	2257	93.8
20	ARIYALUR	4232	939	22.2	3018	71.3	3957	93.5
21	THENI	8259	1979	24.0	5732	69.4	7711	93.4
22	CUDDALORE	12600	2471	19.6	9248	73.4	11719	93.0
23	KARUR	5059	1008	19.9	3682	72.8	4690	92.7
24	TENKASI	3902	1237	31.7	2377	60.9	3614	92.6
25	THIRUPATHUR	6998	1886	27.0	4578	65.4	6464	92.4
26	KANNIYAKUMARI	4374	1650	37.7	2388	54.6	4038	92.3
27	MADURAI	15470	3153	20.4	11123	71.9	14276	92.3
28	DHARMAPURI	9186	1501	16.3	6963	75.8	8464	92.1
29	TRICHY	12335	1813	14.7	9444	76.6	11257	91.3
30	CHENNAI	32279	6948	21.5	22467	69.6	29415	91.1
31	ERODE	5319	1608	30.2	3227	60.7	4835	90.9
32	TIRUNELVELI	7052	1269	18.0	5079	72.0	6348	90.0
33	RAMANATHAPURAM	5074	1316	25.9	3207	63.2	4523	89.1
34	COIMBATORE	8636	1979	22.9	5674	65.7	7653	88.6
35	SALEM	13811	2272	16.5	9922	71.8	12194	88.3
36	RANIPET	3261	1105	33.9	1754	53.8	2859	87.7
37	CHENGALPATTU	9682	2059	21.3	6345	65.5	8404	86.8
38	NAMAKKAL	4888	1141	23.3	3096	63.3	4237	86.7
STATE TOTAL		320204	69742	21.8	229225	71.6	298967	93.4

**COVERAGE OF DELIVERIES IN GOVERNMENT PRIMARY HEALTH CENTRE
WITH 0 & 1 CHILD 2024-25 (APRIL 2024 TO NOVEMBER 2024)**

Name of the HUDs	with 0 & 1 Child Deliveries	Covered by (April 2024 to November 2024)			Rank (for PPIUCD)
		Stern.	PPIUCD	%	
Perambalur	37	0	37	100.0	1
Kallakurichi	432	0	428	99.1	2
Thiruvanamalai	426	0	419	98.4	3
Cuddalore	323	0	316	97.8	4
The Nilgiris	83	0	81	97.6	5
Palani	190	0	185	97.4	6
Villupuram	454	0	442	97.4	7
Poonamalle	37	0	36	97.3	8
Thiruvallur	390	0	377	96.7	9
Madurai	892	0	860	96.4	10
Vellore	254	0	244	96.1	11
Karur	341	0	325	95.3	12
Theni	207	0	193	93.2	13
Mayiladuthurai	14	0	13	92.9	14
Dharmapuri	485	0	445	91.8	15
Cheyyar	72	0	66	91.7	16
Sivakasi	157	0	142	90.4	17
Erode	265	0	239	90.2	18
Salem	681	0	614	90.2	19
Sivagangai	260	3	233	89.6	20
Dindigul	143	0	127	88.8	21
Virudhunagar	299	0	264	88.3	22
Thanjavur	169	0	149	88.2	23
Krishnagiri	204	0	179	87.7	24
Pudukkottai	258	0	225	87.2	25
Aranthangi	85	0	74	87.1	26
Nagapattinam	67	0	57	85.1	27
Ariyalur	82	0	69	84.1	28
Thirupathur	244	0	205	84.0	29
Coimbatore	352	0	295	83.8	30
Tenkasi	221	0	184	83.3	31
Tirunelveli	186	0	154	82.8	32
Thoothukudi	180	0	148	82.2	33
Koilpatti	88	0	71	80.7	34
Attur	263	0	212	80.6	35
Chengalpattu	99	0	78	78.8	36
Trichy	734	0	577	78.6	37
Thiruvarur	17	0	13	76.5	38
Thiruppur	301	1	228	75.7	39
Ranipet	162	4	118	72.8	40
Namakkal	133	0	96	72.2	41
Chennai	2426	0	1750	72.1	42
Kancheepuram	138	0	98	71.0	43
Paramakudi	243	0	164	67.5	44
Kanniyakumari	207	0	130	62.8	45
Ramanathapuram	24	0	12	50.0	46
Total	13325	8	11372	85.3	

The HUDs in rank 27 to 46 are below the State average of 85.3 under the coverage of Deliveries in PPIUCD.

**COVERAGE OF DELIVERIES IN GOVT. HOSPITAL
WITH 0 & 1 CHILD 2024-25 (APRIL 2024 TO NOVEMBER 2024)**

Name of the Districts	with 0 & 1 Child Deliveries	Covered by (April 2024 to November 2024)			Rank (for PPIUCD)
		Stern.	PPIUCD	%	
Krishnagiri	1735	2	1730	99.7	1
Kallakurichi	294	0	293	99.7	2
Kancheepuram	2041	0	2031	99.5	3
Nagapattinam	160	0	159	99.4	4
Madurai	1746	0	1732	99.2	5
Thiruvarur	1481	0	1468	99.1	6
Villupuram	641	0	635	99.1	7
Mayiladuthurai	2393	0	2365	98.8	8
Dharmapuri	812	0	801	98.6	9
Sivagangai	1082	0	1067	98.6	10
Thanjavur	2585	0	2546	98.5	11
Ramanathapuram	601	0	590	98.2	12
Thiruvallur	700	0	686	98.0	13
Salem	1735	0	1690	97.4	14
Pudukkottai	1113	0	1084	97.4	15
Karur	646	0	629	97.4	16
Kanniyakumari	1072	0	1040	97.0	17
Dindigul	946	1	917	96.9	18
Virudhunagar	3298	1	3188	96.7	19
Coimbatore	1442	0	1390	96.4	20
Perambalur	1538	1	1480	96.2	21
The Nilgiris	384	0	369	96.1	22
Trichy	1583	0	1520	96.0	23
Thoothukudi	2016	0	1927	95.6	24
Cuddalore	4211	0	4012	95.3	25
Tenkasi	1570	1	1489	94.8	26
Vellore	896	0	847	94.5	27
Thirupathur	2685	0	2527	94.1	28
Ariyalur	876	1	820	93.6	29
Thiruppur	977	0	913	93.4	30
Thiruvanamalai	1185	0	1095	92.4	31
Erode	1823	0	1666	91.4	32
Chengalpattu	902	0	794	88.0	33
Ranipet	1078	0	931	86.4	34
Tirunelveli	884	0	759	85.9	35
Theni	1596	0	1362	85.3	36
Chennai	599	0	510	85.1	37
Namakkal	1126	0	936	83.1	38
Total	52452	7	49998	95.3	

The Districts in rank 25 to 38 are below the State average of 95.3 under the coverage of Deliveries in PPIUCD.

**COVERAGE OF DELIVERIES IN MEDICAL COLLEGE HOSPITAL
WITH 0 & 1 CHILD 2024-25 (APRIL 2024 TO NOVEMBER 2024)**

Name of the Medical College Hospital	with 0 & 1 Child Deliveries	Covered by (April 2024 to November 2024)			Rank (for PPIUCD)
		Stern.	PPIUCD	%	
MCH Villupuram	2082	0	2070	99.4	1
MCH,Nagapattinam	1318	1	1306	99.1	2
MCH,Kallakurichi	3359	0	3317	98.7	3
MCH,Tiruppur	2536	0	2484	97.9	4
MCH, Theni	2301	0	2252	97.9	5
MCH, Pudukkottai	2650	0	2589	97.7	6
MCH,Krishnagiri	1963	2	1910	97.3	7
MCH, R.S.R.M. Chennai	3991	1	3878	97.2	8
MCH,Dindigul	3372	1	3269	96.9	9
MCH Thiruvallur	2865	0	2777	96.9	10
MCH, KGH, Chennai	2794	0	2708	96.9	11
MCH, Thiruvarur	1345	1	1301	96.7	12
MCH, Thoothukudi	2003	0	1937	96.7	13
MCH,Sivagangai	1657	1	1600	96.6	14
MCH, Kilpauk, Chennai	1746	1	1683	96.4	15
MCH, Tiruvannamalai	4199	3	4034	96.1	16
MCH,Ariyalur	961	0	918	95.5	17
MCH, Vellore	3255	4	3095	95.1	18
MCH,Virudhunagar	1845	1	1746	94.6	19
GRMH, Thanjavur	4142	1	3882	93.7	20
M.G.M., MCH, Trichy	3302	0	3089	93.5	21
MCH, Karur	1451	0	1334	91.9	22
MCH, Tirunelveli	2459	3	2236	90.9	23
MCH, Dharmapuri	2411	0	2172	90.1	24
MCH, IOG and W&Ch, Chennai	5555	0	4880	87.8	25
MCH, Nagercoil	831	1	729	87.7	26
MCH,Ooty	698	0	607	87.0	27
MCH, IRT Perundurai, Erode	465	0	403	86.7	28
MCH,Namakkal	998	0	859	86.1	29
MCH, Chengalpattu	3586	0	3071	85.6	30
MCH,Ramanathapuram	1463	1	1250	85.4	31
MCH, Coimbatore	2154	2	1782	82.7	32
MCH, Cuddalore	1236	0	1015	82.1	33
MCH Rajaji , Madurai	5252	3	4312	82.1	34
M.K.M.C. Hpl Salem	3386	0	2551	75.3	35
ESI.MCH.,Coimbatore	197	0	146	74.1	36
Total	85828	27	79192	92.3	

The Districts in rank 22 to 36 are below the State average of 92.3 under the Coverage of Deliveries in PPIUCD

**COVERAGE OF DELIVERIES IN GOVERNMENT PRIMARY HEALTH CENTRE
WITH 2 CHILDREN 2024-25 (APRIL 2024 TO NOVEMBER 2024)**

Name of the HUDs	with 2 Children Deliveries	Covered by (April 2024 to November 2024)				Rank (for Sterilisation)
		Stern.	%	PPIUCD	%	
Erode	539	302	56.0	153	28.4	1
Kanniyakumari	251	139	55.4	62	24.7	2
Chennai	3337	1777	53.3	866	26.0	3
Virudhunagar	511	268	52.4	143	28.0	4
Ranipet	376	179	47.6	142	37.8	5
Cheyyar	299	116	38.8	164	54.8	6
Kancheepuram	347	125	36.0	134	38.6	7
Thiruvaur	61	21	34.4	24	39.3	8
Thiruppur	444	151	34.0	214	48.2	9
Namakkal	275	92	33.5	120	43.6	10
Mayiladuthurai	54	17	31.5	32	59.3	11
Nagapattinam	96	30	31.3	52	54.2	12
Villupuram	1001	312	31.2	640	63.9	13
Thirupathur	549	170	31.0	277	50.5	14
Sivakasi	323	93	28.8	164	50.8	15
Chengalpattu	300	84	28.0	143	47.7	16
Thoothukudi	427	115	26.9	243	56.9	17
Coimbatore	564	147	26.1	303	53.7	18
Ramanathapuram	79	18	22.8	24	30.4	19
Paramakudi	323	72	22.3	169	52.3	20
Theni	361	79	21.9	234	64.8	21
Vellore	611	133	21.8	425	69.6	22
Thiruvallur	884	184	20.8	649	73.4	23
Madurai	1364	277	20.3	1000	73.3	24
Tenkasi	359	72	20.1	231	64.3	25
Sivagangai	418	80	19.1	276	66.0	26
Koilpatti	152	26	17.1	86	56.6	27
Thiruvanamalai	842	143	17.0	683	81.1	28
Karur	425	67	15.8	283	66.6	29
Cuddalore	706	107	15.2	559	79.2	30
The Nilgiris	123	18	14.6	101	82.1	31
Poonamalle	142	20	14.1	122	85.9	32
Attur	513	67	13.1	301	58.7	33
Aranthangi	179	23	12.8	123	68.7	34
Pudukkottai	406	51	12.6	300	73.9	35
Tirunelveli	408	44	10.8	244	59.8	36
Salem	990	103	10.4	776	78.4	37
Thanjavur	449	45	10.0	321	71.5	38
Trichy	1089	109	10.0	709	65.1	39
Krishnagiri	578	57	9.9	403	69.7	40
Ariyalur	230	22	9.6	171	74.3	41
Dharmapuri	898	83	9.2	692	77.1	42
Palani	282	16	5.7	257	91.1	43
Perambalur	119	6	5.0	108	90.8	44
Dindigul	358	15	4.2	288	80.4	45
Kallakurichi	897	32	3.6	844	94.1	46
Total	23939	6107	25.5	14255	59.5	

The HUDs in rank 19 to 46 are below the State average of 25.5 under the coverage of Deliveries in Sterilisation.

**COVERAGE OF DELIVERIES IN GOVT. HOSPITAL
WITH 2 CHILDREN 2023-24 (APRIL 2024 TO NOVEMBER 2024)**

Name of the Districts	with 2 Children Deliveries	Covered by (April 2024 to November 2024)				Rank (for Sterilisation)
		Stern.	%	PPIUCD	%	
Kanniyakumari	1112	908	81.7	163	14.7	1
Tenkasi	1490	982	65.9	425	28.5	2
Virudhunagar	2843	1855	65.2	876	30.8	3
Mayiladuthurai	1702	1059	62.2	621	36.5	4
Thiruppur	920	572	62.2	299	32.5	5
Theni	1383	855	61.8	378	27.3	6
Thiruvarur	1332	823	61.8	482	36.2	7
Kancheepuram	1775	1093	61.6	587	33.1	8
Coimbatore	1356	795	58.6	470	34.7	9
Erode	1576	916	58.1	536	34.0	10
Nagapattinam	135	76	56.3	59	43.7	11
Villupuram	938	526	56.1	409	43.6	12
Ramanathapuram	651	365	56.1	243	37.3	13
Chennai	516	277	53.7	220	42.6	14
Krishnagiri	1698	899	52.9	794	46.8	15
Namakkal	1165	615	52.8	427	36.7	16
Thoothukudi	1622	843	52.0	731	45.1	17
Ranipet	1220	613	50.2	486	39.8	18
Ariyalur	761	380	49.9	321	42.2	19
Dindigul	940	462	49.1	455	48.4	20
Chengalpattu	987	482	48.8	440	44.6	21
Sivagangai	917	440	48.0	449	49.0	22
Pudukkottai	958	459	47.9	454	47.4	23
Karur	669	317	47.4	326	48.7	24
Madurai	1707	797	46.7	870	51.0	25
Vellore	1078	474	44.0	533	49.4	26
The Nilgiris	397	171	43.1	221	55.7	27
Thiruvallur	917	367	40.0	523	57.0	28
Thanjavur	2119	822	38.8	1276	60.2	29
Thirupathur	2274	874	38.4	1281	56.3	30
Thiruvanamalai	1542	590	38.3	848	55.0	31
Tirunelveli	917	344	37.5	440	48.0	32
Cuddalore	4030	1222	30.3	2521	62.6	33
Dharmapuri	898	259	28.8	588	65.5	34
Trichy	1633	450	27.6	1103	67.5	35
Salem	1888	440	23.3	1390	73.6	36
Perambalur	1348	249	18.5	1063	78.9	37
Kallakurichi	483	72	14.9	407	84.3	38
Total	49897	23743	47.6	23715	47.5	

The Districts in rank 25 to 38 are below the State average of 47.6 under the coverage of Deliveries in Sterilisation.

**COVERAGE OF DELIVERIES IN MEDICAL COLLEGE HOSPITAL
WITH 2 CHILDREN 2024-25 (APRIL 2024 TO NOVEMBER 2024)**

Name of the Medical College Hospital	with 2 Children Deliveries	Covered by (April 2024 to November 2024)				Rank (for Sterilisation)
		Stern.	%	PPIUCD	%	
MCH, Nagercoil	702	449	64.0	234	33.3	1
ESI.MCH.,Coimbatore	213	126	59.2	51	23.9	2
MCH, Thiruvarur	837	481	57.5	331	39.5	3
MCH,Nagapattinam	911	501	55.0	407	44.7	4
MCH,Virudhunagar	1195	624	52.2	512	42.8	5
MCH, IRT Perundurai, Erode	346	178	51.4	158	45.7	6
MCH,Ramanathapuram	1317	601	45.6	671	50.9	7
MCH,Tiruppur	1888	841	44.5	948	50.2	8
MCH, R.S.R.M. Chennai	2987	1262	42.2	1652	55.3	9
MCH, KGH, Chennai	1668	691	41.4	882	52.9	10
MCH, Cuddalore	819	339	41.4	412	50.3	11
MCH,Ooty	508	210	41.3	267	52.6	12
MCH,Sivagangai	1304	513	39.3	760	58.3	13
MCH, IOG and W&Ch, Chennai	3379	1311	38.8	1931	57.1	14
MCH, Thoothukudi	1418	542	38.2	875	61.7	15
MCH, Theni	1882	698	37.1	1164	61.8	16
MCH Rajaji , Madurai	3325	1222	36.8	2064	62.1	17
MCH,Dindigul	2615	937	35.8	1627	62.2	18
MCH, Chengalpattu	3053	1050	34.4	1622	53.1	19
MCH, Karur	1077	369	34.3	633	58.8	20
MCH, Tirunelveli	1575	511	32.4	1052	66.8	21
MCH, Coimbatore	1706	551	32.3	1028	60.3	22
M.K.M.C. Hpl Salem	2821	827	29.3	1814	64.3	23
GRMH, Thanjavur	3280	958	29.2	2284	69.6	24
MCH,Ariyalur	887	255	28.7	603	68.0	25
M.G.M., MCH, Trichy	2600	714	27.5	1803	69.3	26
MCH, Pudukkottai	1796	481	26.8	1285	71.5	27
MCH,Namakkal	817	218	26.7	536	65.6	28
MCH,Krishnagiri	1883	485	25.8	1364	72.4	29
MCH Thiruvallur	2197	560	25.5	1560	71.0	30
MCH, Tiruvannamalai	3455	820	23.7	2546	73.7	31
MCH, Vellore	2579	547	21.2	2013	78.1	32
MCH Villupuram	1893	397	21.0	1492	78.8	33
MCH, Kilpauk, Chennai	1448	237	16.4	1208	83.4	34
MCH, Dharmapuri	2221	354	15.9	1732	78.0	35
MCH,Kallakurichi	2223	298	13.4	1898	85.4	36
Total	64825	21158	32.6	41419	63.9	

The Districts in rank 21 to 36 are below the State average of 32.6 under the coverage of Deliveries in Sterilisation.

**COVERAGE OF DELIVERIES IN GOVERNMENT PRIMARY HEALTH CENTRE
WITH 3 & ABOVE CHILDREN 2024-25 (APRIL 2024 TO NOVEMBER 2024)**

Name of the HUD	with 3 & above Children Deliveries	Covered by (April 2024 to November 2024)				Rank (for Sterilization)
		Stern.	%	PPIUCD	%	
Ranipet	128	92	71.9	19	14.8	1
Nagapattinam	28	18	64.3	7	25.0	2
Thirupathur	322	204	63.4	53	16.5	3
Kanniyakumari	46	28	60.9	9	19.6	4
Villupuram	326	185	56.7	127	39.0	5
Virudhunagar	66	36	54.5	20	30.3	6
Sivakasi	49	26	53.1	12	24.5	7
Chennai	353	186	52.7	79	22.4	8
Thoothukudi	134	70	52.2	43	32.1	9
Koilpatti	33	17	51.5	8	24.2	10
Paramakudi	100	51	51.0	34	34.0	11
Sivagangai	125	63	50.4	48	38.4	12
Pudukkottai	145	72	49.7	57	39.3	13
Cheyyar	77	38	49.4	35	45.5	14
Karur	136	67	49.3	42	30.9	15
Madurai	433	209	48.3	194	44.8	16
Vellore	441	203	46.0	188	42.6	17
Mayiladuthurai	22	10	45.5	10	45.5	18
Tenkasi	96	43	44.8	33	34.4	19
Cuddalore	233	103	44.2	122	52.4	20
Kancheepuram	73	31	42.5	18	24.7	21
Chengalpattu	108	44	40.7	39	36.1	22
Namakkal	59	24	40.7	23	39.0	23
Erode	60	24	40.0	27	45.0	24
Aranthangi	43	17	39.5	22	51.2	25
Attur	257	95	37.0	74	28.8	26
Theni	65	24	36.9	30	46.2	27
Thiruvanamalai	393	145	36.9	242	61.6	28
Thiruppur	113	39	34.5	63	55.8	29
Dharmapuri	378	126	33.3	195	51.6	30
Thiruvallur	223	73	32.7	122	54.7	31
Ramanathapuram	17	5	29.4	2	11.8	32
Salem	267	78	29.2	158	59.2	33
Coimbatore	150	41	27.3	73	48.7	34
Thanjavur	156	42	26.9	88	56.4	35
Poonamalle	40	10	25.0	30	75.0	36
Perambalur	32	8	25.0	22	68.8	37
Kallakurichi	535	129	24.1	389	72.7	38
Ariyalur	83	20	24.1	47	56.6	39
Thiruvarur	21	5	23.8	10	47.6	40
Trichy	444	104	23.4	243	54.7	41
Tirunelveli	120	28	23.3	51	42.5	42
The Nilgiris	34	7	20.6	27	79.4	43
Dindigul	99	18	18.2	68	68.7	44
Krishnagiri	253	36	14.2	149	58.9	45
Palani	82	5	6.1	75	91.5	46
Total	7398	2899	39.2	3427	46.3	

The HUDs in rank 26 to 46 are below the State average of 39.2 under the coverage of Deliveries in Sterilisation.

**COVERAGE OF DELIVERIES IN GOVT. HOSPITAL
WITH 3 & ABOVE CHILDREN 2024-25 (APRIL 2024 TO NOVEMBER 2024)**

Name of the Districts	with 3 & above Children Deliveries	Covered by (April 2024 to November 2024)				Rank (for Sterilization)
		Stern.	%	PPIUCD	%	
Ramanathapuram	69	62	89.9	2	2.9	1
Mayiladuthurai	178	155	87.1	20	11.2	2
Kanniyakumari	61	53	86.9	5	8.2	3
Virudhunagar	291	248	85.2	36	12.4	4
Tenkasi	166	139	83.7	15	9.0	5
Kancheepuram	172	143	83.1	25	14.5	6
Perambalur	327	265	81.0	60	18.3	7
Erode	182	144	79.1	29	15.9	8
Thiruppur	111	86	77.5	19	17.1	9
Krishnagiri	406	307	75.6	97	23.9	10
Thiruvarur	140	105	75.0	29	20.7	11
Ranipet	297	217	73.1	58	19.5	12
Madurai	227	164	72.2	55	24.2	13
Villupuram	151	108	71.5	38	25.2	14
Theni	178	127	71.3	29	16.3	15
Sivagangai	139	99	71.2	39	28.1	16
Thoothukudi	200	142	71.0	51	25.5	17
Ariyalur	98	69	70.4	18	18.4	18
Thiruvanamalai	390	272	69.7	96	24.6	19
Thirupathur	924	638	69.0	235	25.4	20
Tirunelveli	151	104	68.9	26	17.2	21
Thanjavur	389	264	67.9	119	30.6	22
Vellore	391	259	66.2	85	21.7	23
Cuddalore	763	501	65.7	227	29.8	24
Pudukkottai	150	98	65.3	31	20.7	25
Karur	97	63	64.9	25	25.8	26
Kallakurichi	194	124	63.9	69	35.6	27
The Nilgiris	100	63	63.0	37	37.0	28
Namakkal	165	100	60.6	47	28.5	29
Salem	312	189	60.6	117	37.5	30
Dindigul	149	90	60.4	51	34.2	31
Chennai	69	40	58.0	19	27.5	32
Thiruvallur	157	90	57.3	58	36.9	33
Coimbatore	155	88	56.8	44	28.4	34
Dharmapuri	225	127	56.4	85	37.8	35
Chengalpattu	154	82	53.2	56	36.4	36
Trichy	301	160	53.2	114	37.9	37
Nagapattinam	10	5	50.0	5	50.0	38
Total	8639	5990	69.3	2171	25.1	

The Districts in rank 20 to 38 are below the State average of 69.3 under the coverage of Deliveries in Sterilisation.

**COVERAGE OF DELIVERIES IN MEDICAL COLLEGE HOSPITAL WITH 3 & ABOVE CHILDREN 2024-25
(APRIL 2024 TO NOVEMBER 2024)**

Name of the Medical College Hospital	with 3 & above Children Deliveries	Covered by (April 2024 to November 2024)				Rank (for Sterilization)
		Stern.	%	PPIUCD	%	
ESI.MCH.,Coimbatore	7	7	100.0	0	0.0	1
MCH Rajaji , Madurai	524	481	91.8	36	6.9	2
MCH, R.S.R.M. Chennai	455	415	91.2	36	7.9	3
MCH, IOG and W&Ch, Chennai	484	431	89.0	35	7.2	4
MCH,Nagapattinam	83	72	86.7	11	13.3	5
MCH,Ooty	79	66	83.5	12	15.2	6
MCH,Sivagangai	215	177	82.3	37	17.2	7
MCH, Thiruvarur	102	82	80.4	14	13.7	8
GRMH, Thanjavur	603	478	79.3	125	20.7	9
MCH, Nagercoil	92	72	78.3	16	17.4	10
MCH Thiruvallur	343	263	76.7	66	19.2	11
MCH,Ariyalur	254	192	75.6	51	20.1	12
MCH,Ramanathapuram	187	141	75.4	46	24.6	13
MCH,Virudhunagar	158	119	75.3	27	17.1	14
MCH, Vellore	899	670	74.5	229	25.5	15
MCH, Thoothukudi	246	182	74.0	64	26.0	16
MCH,Krishnagiri	601	429	71.4	162	27.0	17
MCH, Cuddalore	279	199	71.3	64	22.9	18
MCH, Kilpauk, Chennai	230	161	70.0	68	29.6	19
MCH, IRT Perundurai, Erode	63	44	69.8	16	25.4	20
MCH, Tiruvannamalai	1155	805	69.7	343	29.7	21
MCH, Pudukkottai	453	312	68.9	141	31.1	22
MCH,Tiruppur	282	194	68.8	72	25.5	23
MCH, Theni	286	196	68.5	90	31.5	24
MCH,Dindigul	609	414	68.0	189	31.0	25
M.K.M.C. Hpl Salem	698	473	67.8	225	32.2	26
MCH, Tirunelveli	352	235	66.8	117	33.2	27
MCH, Coimbatore	340	222	65.3	92	27.1	28
MCH, KGH, Chennai	242	158	65.3	62	25.6	29
MCH, Dharmapuri	858	552	64.3	253	29.5	30
MCH, Chengalpattu	493	317	64.3	102	20.7	31
MCH,Kallakurichi	808	506	62.6	292	36.1	32
MCH,Namakkal	150	92	61.3	52	34.7	33
MCH Villupuram	405	245	60.5	160	39.5	34
MCH, Karur	217	125	57.6	85	39.2	35
M.G.M., MCH, Trichy	649	276	42.5	286	44.1	36
Total	13901	9803	70.5	3676	26.4	

The Districts in rank 19 to 36 are below the State average of 70.5 under the coverage of Deliveries in Sterilisation.

PARITY-WISE REPORT ON STERILISATION ACCEPTORS 2024-25**(APRIL 2024 TO NOVEMBER 2024)**

Sl. No.	Name of the District	Sterilization Acceptors with				
		1 Child	2 Children	3 Children	4+ Children	Total
1	Ariyalur	13	1473	413	28	1927
2	Chengalpattu	15	4330	675	80	5100
3	Chennai	68	10179	2712	69	13028
4	Coimbatore	112	6829	825	76	7842
5	Cuddalore	0	3867	1300	56	5223
6	Dharmapuri	37	3235	1575	147	4994
7	Dindigul	55	4327	1011	110	5503
8	Erode	118	5685	461	43	6307
9	Kallakurichi	5	1906	1182	23	3116
10	Kancheepuram	4	2540	278	6	2828
11	Kanyakumari	23	4495	520	21	5059
12	Karur	24	1930	420	60	2434
13	Krishnagiri	18	4029	1334	31	5412
14	Madurai	16	5658	786	20	6480
15	Myladudurai	2	1880	130	2	2014
16	Nagapattinam	1	988	111	8	1108
17	Namakkal	67	3201	496	42	3806
18	Perambalur	14	1033	484	38	1569
19	Pudukkottai	6	2002	813	84	2905
20	Ramanathapuram	8	2215	544	37	2804
21	Ranipet	9	1348	415	48	1820
22	Salem	83	5696	1650	166	7595
23	Sivagangai	14	2365	547	32	2958
24	Tenkasi	12	3014	533	36	3595
25	Thanjavur	20	4244	1382	112	5758
26	The Nilgiris	32	912	185	41	1170
27	Theni	19	2576	461	34	3090
28	Thirunelveli	15	2933	726	72	3746
29	Thiruchirapalli	26	4225	1256	148	5655
30	Thirupathur	21	1464	1032	128	2645
31	Thiruvallur	0	3792	773	8	4573
32	Thiruvannamalai	21	3199	1418	187	4825
33	Thiruvarur	7	2087	258	14	2366
34	Thoothukudi	0	3378	684	1	4063
35	Tiruppur	106	4186	513	62	4867
36	Vellore	43	3600	1676	184	5503
37	Villupuram	15	2478	1517	23	4033
38	Virudhunagar	88	5248	868	27	6231
TAMIL NADU		1137	128547	31964	2304	163952

**DISTRICT - WISE STERILISATIONS DONE AT GOVT HOSPITALS 2024-25
(APRIL 2024 TO NOVEMBER 2024)**

Sl. No.	Name of the District	Sterilisations		Inc / Dec
		2024-25	2023-24	
1	Thiruvannamalai	1331	1141	190
2	The Nilgiris	385	222	163
3	Madurai	1433	1277	156
4	Thirupathur	1939	1803	136
5	Thiruvallur	1055	958	97
6	Vellore	1157	1067	90
7	Nagapattinam	140	113	27
8	Tenkasi	1348	1328	20
9	Thiruppur	821	806	15
10	Tirunelveli	646	646	0
11	Mayiladuthurai	1453	1457	-4
12	Perambalur	847	851	-4
13	Ramnathapuram	503	526	-23
14	Ariyalur	630	654	-24
15	Dindigul	918	948	-30
16	Namakkal	834	876	-42
17	Kancheepuram	1547	1592	-45
18	Coimbatore	1198	1248	-50
19	Chennai	68	130	-62
20	Krishnagiri	1583	1654	-71
21	Ranipet	1103	1176	-73
22	Chengalpattu	891	969	-78
23	Thiruvarur	1128	1211	-83
24	Karur	547	649	-102
25	Kanniyakumari	1112	1223	-111
26	Trichy	1058	1173	-115
27	Thoothukudi	1175	1303	-128
28	Pudukkottai	828	968	-140
29	Kallakurichi	691	844	-153
30	Erode	1260	1439	-179
31	Sivagangai	713	927	-214
32	Dharmapuri	690	911	-221
33	Theni	1136	1371	-235
34	Cuddalore	2524	2856	-332
35	Salem	878	1225	-347
36	Thanjavur	1353	1755	-402
37	Villupuram	1298	1723	-425
38	Virudhunagar	2483	2918	-435
TAMIL NADU		40704	43938	-3234

**HUD - WISE STERILISATIONS DONE AT PHC 2024-25
(APRIL 2024 TO NOVEMBER 2024)**

Sl. No.	Name of the HUD	No. of OTs Functioning	Sterilisations		Inc / Dec
			2024-25	2023-24	
1	Pudukkottai	7	322	182	140
2	Sivakasi	6	409	290	119
3	Tuticorin	9	269	151	118
4	Tiruchirapalli	14	518	438	80
5	Myladuthurai	3	41	14	27
6	Coimbatore	10	256	255	1
7	Palani	7	685	685	0
8	Attur	10	512	523	-11
9	Virudhunagar	8	529	543	-14
10	Koilpatti	7	41	58	-17
11	Tirunelveli	11	230	249	-19
12	Aranthangi	4	15	36	-21
13	Perambalur	5	216	238	-22
14	Tiruvarur	7	24	46	-22
15	Salem	12	881	909	-28
16	Sivagangai	12	651	681	-30
17	Kancheepuram	5	281	315	-34
18	Chengalpattu	6	101	137	-36
19	Dindigul	7	686	724	-38
20	The Nilgiris	4	117	184	-67
21	Ariyalur	6	275	347	-72
22	Tirupur	16	332	406	-74
23	Karur	7	356	435	-79
24	Tenkasi	9	105	190	-85
25	Villupuram	11	1613	1711	-98
26	Nagapattinam	6	35	135	-100
27	Theni	8	279	417	-138
28	Kanyakumari	10	248	390	-142
29	Ranipet	6	269	422	-153
30	Tiruvannamalai	11	788	959	-171
31	Ramanathapuram	4	26	200	-174
32	Cheyyar	8	387	580	-193
33	Poonamalle	1	0	201	-201
34	Krishnagiri	12	874	1101	-227
35	Thanjavur	13	395	623	-228
36	Namakkal	15	509	741	-232
37	Vellore	7	82	329	-247
38	Thirupattur	8	28	276	-248
39	Dharmapuri	11	1142	1404	-262
40	Paramakudi	7	119	413	-294
41	Cuddalore	20	892	1214	-322
42	Madurai	12	789	1359	-570
43	Erode	14	675	1277	-602
44	Tiruvallur	14	507	1147	-640
45	Kallakurichi	9	872	1596	-724
TAMIL NADU		399	18381	24531	-6150

**Details of Non-Functioning of Operation Theatres in Govt. Primary Health Centres
for the year 2024-25 (April 2024 to November 2024)**

Sl. No.	Name of the District	Name of the HUD	Name of the PHC
1	Coimbatore	Coimbatore	Valparai
2		Coimbatore	V Chandrapuram
3		Coimbatore	Arisipalayam
4	Chengalpattu	Chengalpattu	Pavanjur
5		Chengalpattu	Chunampedu
6		Chengalpattu	IdaikaliNadu
7	Cuddalore	Cuddalore	Muttam
8		Cuddalore	Nallur
9		Cuddalore	Sivakkam
10	Dindigul	Dindigul	Viruveedu
11		Dindigul	Sendurai
12		Palani	Narikkalpatti
13	Kancheepuram	Kancheepuram	Elichur
14	Karur	Karur	Vangal
15		Karur	Vellianai
16	Kanniyakumari	Kanniyakumari	Kurunthencode
17		Kanniyakumari	Arudesam
18	Krishnagiri	Krishnagiri	Jagadevi
19	Madurai	Madurai	Valayankulam
20	Myladuthurai	Myladuthurai	Konerirajapuram
21		Myladuthurai	Thiruvankadu
22	Pudukkottai	Aranthangi	Nagudi
23		Aranthangi	Ponbethi
24		Aranthangi	Keeramangalam
25		Aranthangi	Thiruvarankulam
26		Aranthangi	Vadakkadu
27	Ramnad	Ramnad	T.U.Mangai
28		Ramnad	R.S.Mangalam
29	T.V.Malai	T.V.Malai	Nammiyampattu
30	Tenkasi	Tenkasi	Ariyapuram
31	The Nilgris	The Nilgris	Nedugula
32	Thanjavur	Thanjavur	Konulampallam
33		Thanjavur	Naducauvery
34	Theni	Theni	Gandamanur
35	Thiruvarur	Thiruvarur	Alathambadi
36		Thiruvarur	Perumpannaiyur(ready to functioning)
37		Thiruvarur	Muthupet
38		Thiruvarur	Thirumakottai
39	Thirupathur	Thirupathur	Alangayam
40	Villupuram	Villupuram	Kiliyanur
41		Villupuram	Kedar
42		Villupuram	Murukeri

**DEATH, FAILURE AND COMPLICATION REPORT 2024-25
(APRIL 2024 TO NOVEMBER 2024)**

Sl. No	District	DEATH				FAILURE				COMPLICATION			
		Reported		Claims Received		Reported		Claims Received		Reported		Claims Received	
		M	F	M	F	M	F	M	F	M	F	M	F
1	Ariyalur	0	0	0	0	0	0	0	0	0	0	0	0
2	Chengalpattu	0	0	0	0	0	14	0	0	0	0	0	0
3	Chennai	0	0	0	0	0	27	0	0	0	0	0	0
4	Coimbatore	0	0	0	0	0	8	0	1	0	0	0	0
5	Cuddalore	0	0	0	0	0	18	0	2	0	0	0	0
6	Dharmapuri	0	0	0	0	0	9	0	13	0	0	0	0
7	Dindigul	0	0	0	0	0	12	0	0	0	0	0	0
8	Erode	0	1	0	1	0	13	0	2	0	0	0	0
9	Kallakurichi	0	0	0	0	0	7	0	0	0	0	0	0
10	Kancheepuram	0	0	0	0	0	4	0	9	0	0	0	0
11	Kanyakumari	0	0	0	0	0	14	0	10	0	0	0	0
12	Karur	0	0	0	0	0	8	0	0	0	0	0	0
13	Krishnagiri	0	0	0	0	0	16	0	0	0	0	0	0
14	Madurai	0	0	0	0	0	22	0	13	0	0	0	0
15	Myladudurai	0	0	0	0	0	4	0	0	0	0	0	0
16	Nagapattinam	0	0	0	0	0	3	0	0	0	0	0	0
17	Namakkal	0	0	0	0	0	6	0	0	0	0	0	0
18	Perambalur	0	0	0	0	0	2	0	1	0	0	0	0
19	Pudukkottai	0	0	0	0	0	8	0	8	0	0	0	0
20	Ramanathapuram	0	1	0	1	0	12	0	2	0	0	0	0
21	Ranipet	0	0	0	0	0	10	0	0	0	0	0	0
22	Salem	0	1	0	1	0	21	0	0	0	0	0	0
23	Sivagangai	0	0	0	0	0	11	0	9	0	0	0	0
24	Tenkasi	0	0	0	0	0	3	0	0	0	0	0	0
25	Thanjavur	0	1	0	1	0	0	0	0	0	0	0	0
26	The Nilgiris	0	0	0	0	0	7	0	0	0	0	0	0
27	Theni	0	0	0	0	0	6	0	1	0	0	0	0
28	Thiruchirapalli	0	0	0	0	0	16	0	1	0	0	0	0
29	Thirunelveli	0	0	0	0	0	9	0	7	0	0	0	0
30	Thirupathur	0	0	0	0	0	7	0	0	0	0	0	0
31	Thiruvallur	0	0	0	0	0	11	0	1	0	0	0	0
32	Thiruvannamalai	0	0	0	0	0	30	0	13	0	0	0	0
33	Thiruvarur	0	0	0	0	0	15	0	0	0	0	0	0
34	Thoothukudi	0	0	0	0	0	17	0	0	0	0	0	0
35	Tiruppur	0	0	0	0	0	0	0	0	0	0	0	0
36	Vellore	0	0	0	0	0	18	0	0	0	0	0	0
37	Villupuram	0	0	0	0	0	13	0	1	0	0	0	0
38	Virudhunagar	0	0	0	0	0	16	0	3	0	0	0	0
	TOTAL	0	4	0	4	0	417	0	97	0	0	0	0

**DISTRICT-WISE TOTAL DELIVERIES -TYPE WISE 2024-25
(APRIL 2024 TO NOVEMBER 2024)**

Sl. No	Name of the District	GPHC, GH, MCH, ESI				Vol.Org, App.NH, Unapp.NH				Total Deliveries
		Normal	Caesarian	Assisted	Total	Normal	Caesarian	Assisted	Total	
1	Ariyalur	1763	2401	68	4232	355	1420	20	1795	6027
2	Chengalpattu	4668	4809	205	9682	3114	5595	374	9083	18765
3	Chennai	15436	15598	1245	32279	9065	15245	1226	25536	57815
4	Coimbatore	4335	4083	218	8636	7482	11862	1091	20435	29071
5	Cuddalore	6347	6104	149	12600	1130	2964	169	4263	16863
6	Dharmapuri	4889	4034	263	9186	2513	4056	231	6800	15986
7	Dindigul	5614	3821	350	9785	2019	3580	243	5842	15627
8	Erode	2076	3176	67	5319	3481	7706	227	11414	16733
9	Kallakurichi	6589	2482	154	9225	747	1276	50	2073	11298
10	Kancheepuram	2925	1500	121	4546	912	1900	73	2885	7431
11	Kanyakumari	2101	2190	83	4374	2598	6157	268	9023	13397
12	Karur	3022	1718	319	5059	1008	2323	222	3553	8612
13	Krishnagiri	4932	4279	110	9321	1684	4024	128	5836	15157
14	Madurai	9517	4925	1028	15470	4455	6336	310	11101	26571
15	Myladudurai	2048	2248	67	4363	306	1774	11	2091	6454
16	Nagapattinam	1319	1352	137	2808	456	571	36	1063	3871
17	Namakkal	2250	2519	119	4888	1860	4299	94	6253	11141
18	Perambalur	1924	1419	58	3401	721	1332	147	2200	5601
19	Pudukkottai	4547	3487	202	8236	763	2416	1	3180	11416
20	Ramanathapuram	2533	2376	165	5074	1903	2917	178	4998	10072
21	Ranipet	1806	1432	23	3261	589	661	146	1396	4657
22	Salem	7705	5961	145	13811	7104	7670	690	15464	29275
23	Sivagangai	3314	2606	197	6117	1553	2160	170	3883	10000
24	Tenkasi	1798	2041	63	3902	2073	4190	134	6397	10299
25	Thanjavur	6628	6989	275	13892	2263	8158	378	10799	24691
26	The Nilgiris	1148	1205	53	2406	348	381	14	743	3149
27	Theni	4000	4114	145	8259	373	1373	14	1760	10019
28	Thiruchirapalli	7370	4597	368	12335	4865	8096	633	13594	25929
29	Thirunelveli	3457	3382	213	7052	2686	4905	729	8320	15372
30	Thirupathur	4534	2438	26	6998	836	1283	16	2135	9133
31	Thiruvallur	4938	3814	143	8895	1755	3510	125	5390	14285
32	Thiruvannamalai	9257	4670	108	14035	351	810	2	1163	15198
33	Thiruvarur	2013	3198	125	5336	348	1786	29	2163	7499
34	Thoothukudi	4709	3558	252	8519	2427	3518	180	6125	14644
35	Tiruppur	4110	3242	220	7572	1865	4233	375	6473	14045
36	Vellore	6313	3925	166	10404	6447	4858	1756	13061	23465
37	Villupuram	4271	3521	99	7891	174	843	2	1019	8910
38	Virudhunagar	4983	5833	219	11035	1511	4088	283	5882	16917
	TOTAL	171189	141047	7968	320204	84140	150276	10775	245191	565395

DISTRICT-WISE FW CONTRACEPTIVE STOCK POSITION (AS ON 30.11.2024)**(As per Monthly Report)**

Sl. No	District	IUCD	NIRODH	ANTARA	ORAL-PILLS	EC_PILLS	CHHAYA	PTK	MMA
1	Ariyalur	2816	101127	1466	7507	2254	15137	4767	23
2	Chengalpattu	3030	180439	1314	9427	3189	9032	23927	57
3	Chennai	5948	965177	7484	50333	12577	33022	19231	0
4	Coimbatore	4305	284333	2743	15797	5244	13282	3530	48
5	Cuddalore	4893	63722	1077	6318	1045	4789	3223	46
6	Dharmapuri	1691	210305	1924	18342	6568	9354	227	9
7	Dindigul	7086	283651	2564	8021	2257	10386	946	201
8	Erode	5376	190921	1616	7756	2879	4318	7233	71
9	Kallakurichi	1288	79039	687	14577	3695	8213	2882	14
10	Kancheepuram	1704	199041	750	7745	1803	5580	12514	12
11	Kanyakumari	1871	275927	2417	12634	7668	1638	4055	0
12	Karur	2596	164154	1312	18331	5952	7639	7221	55
13	Krishnagiri	2002	204726	1245	8035	4595	6631	4211	20
14	Madurai	1690	204006	2696	35159	7548	5168	38997	20
15	Myladudurai	2143	46582	761	8666	1468	3693	685	0
16	Nagapattinam	3153	95880	617	8620	1175	4281	7248	0
17	Namakkal	6013	60135	1454	2915	809	2494	1614	100
18	Perambalur	5620	293768	1673	12287	2731	16393	10968	27
19	Pudukkottai	2154	84626	1673	6480	3022	10651	1323	60
20	Ramanathapuram	7340	58504	3904	886	5945	10577	3109	41
21	Ranipet	3238	75297	981	2754	1040	3259	7780	11
22	Salem	1872	106891	615	2507	904	651	523	88
23	Sivagangai	5392	96110	1496	4312	1863	3877	9101	19
24	Tenkasi	2482	201061	2009	12756	3580	809	2262	16
25	Thanjavur	397	24659	469	1795	735	404	3372	31
26	The Nilgiris	5338	59005	1173	6566	3837	1940	2825	9
27	Theni	1590	176277	1462	7813	3361	7757	2728	16
28	Thiruchirapalli	1834	87216	798	5354	1133	4069	7004	190
29	Thirunelveli	3667	230152	3412	13096	4678	1828	8303	29
30	Thirupathur	1581	99327	834	5437	1630	3378	1022	8
31	Thiruvallur	6300	240048	1837	33601	11289	20039	3335	41
32	Thiruvannamalai	4547	112742	2633	9672	3818	3814	0	209
33	Thiruvarur	8419	106807	2461	7961	1328	3171	3535	24
34	Thoothukudi	2652	438837	1958	30749	8958	9774	36741	70
35	Tiruppur	9901	40535	2367	11584	3213	8598	59083	49
36	Vellore	1404	99657	1105	5805	2020	2941	450	87
37	Villupuram	2640	105681	1916	17317	4464	4818	1052	32
38	Virudhunagar	3010	73665	3004	3800	1434	2730	35104	26
	STATE TOTAL	138983	6420030	69907	442715	141709	266135	342131	1759

STATISTICAL VITAL RATES FORMULAE

Crude Birth Rate (CBR)	$= \frac{\text{No. of Live Births which occurred in a given geographical area during a given year}}{\text{Mid year estimated population of the same area during the same year}} \times 1000$
------------------------	--

Crude Death Rate (CDR)	$= \frac{\text{No. of Deaths which occurred in a given geographical area during a given year}}{\text{Mid year estimated population of the same area during the same year}} \times 1000$
------------------------	---

Infant Mortality Rate (IMR)	$= \frac{\text{No. of Deaths under one year of age which occurred among the population of a given area during a given year}}{\text{No. of Live Births which occurred among the population of the same area during the same year}} \times 1000$
-----------------------------	--

Still Birth Rate (SBR)	$= \frac{\text{No. of Still Births which occurred in a given geographical area during a given year}}{\text{Total No. of Delivery (Live Birth + Still Birth) of the same geographical area during the same year}} \times 1000$
------------------------	---

Maternal Mortality Ratio (MMR)	$= \frac{\text{Total No. of woman who die as a result of pregnancy and child birth complications}}{\text{Total No. of Live Births in a given year}} \times 100000$
--------------------------------	--

Age Specific Fertility Rate (ASFR)	$= \frac{\text{No. of Live Births to the mothers of a specific age group of population in a given geographical area during the given year}}{\text{Mid year female population of the specified age group in the given area during the same year}} \times 1000$
------------------------------------	---

Total Fertility Rate (TFR) (Where the age grouping is in class interval of 5 years)	$= \frac{5 \times \text{summation of ASFR}}{1000}$
--	--

% of HOB	$= \frac{\text{No. of Live Births 3 and above}}{\text{Total No. of Live Births}} \times 100$
----------	--