

**CONTENT**

<b>Sl.No.</b>	<b>Items</b>	<b>Page No.</b>
1	FP Services and MTP Services available in the State	1
2	FP Services and MTP Services available in the Public Health facilities at Free of Cost	2
3	Demographic Indicators	3
4	District Wise Family Welfare Performing Centres	4
5	Population and Socio Economic Indicators (Census -2011)	5
6	District Profile (Unmet need) - NFHS-5 (2019-21) Survey	6
7	District-wise % of Higher Order Births -2023	7
8	Trends in % of TFR in India & Tamil Nadu and % of HOB in Tamil Nadu	8
9	State F.W Performance & Indicators	9
10	Department wise Sterilisation, PPIUCD, Antara & Chhaya and MTP Performance	10
11	F.W Performance During and Upto the Month	11
12	Department wise Sterilisation Performance	12
13	Department wise PPIUCD Performance	13
14	Department wise ANTARA Performance	14
15	Department wise CHHAYA Performance	15
16	Male Sterilisation Performance	16
17	Female Sterilisation Performance	17
18	Total Sterilisation Performance	18
19	Sterilisation Performance compared with Previous Year	19
20	Method wise Male and Female Sterilisation Performance	20
21	PPIUCD Performance	21
22	Interval IUCD Performance	22
23	Total IUCD Performance	23
24	IUCD Performance compared with Previous Year	24
25	CC Performance	25
26	Oral Pills Performance	26
27	Chhaya & E-Pills Performance	27
28	Antara Performance	28
29	Sterilisation, PPIUCD Performance in MCHs	29
30	Technique-wise MTP Performance compared with Previous Year	30
31	Post Abortion Contraceptive	31
32	MTP Performance by duration of pregnancy	32
33	Coverage of Deliveries in MCH, GH & GPHC with Primi Child	33
34	Coverage of Deliveries in MCH, GH & GPHC with 2 & above Children	34
35	Total Coverage of Deliveries in MCH, GH & GPHC	35
36	Coverage of Deliveries in GPHC with 0 and 1 Child	36
37	Coverage of Deliveries in GH with 0 and 1 Child	37
38	Coverage of Deliveries in MCH with 0 and 1 Child	38
39	Coverage of Deliveries in GPHC with 2 Children	39
40	Coverage of Deliveries in GH with 2 Children	40
41	Coverage of Deliveries in MCH with 2 Children	41
42	Coverage of Deliveries in GPHC - 3 and above Children	42
43	Coverage of Deliveries in GH - 3 and above Children	43
44	Coverage of Deliveries in MCH - 3 and above Children	44
45	Parity-wise Report on Sterilisation Acceptors	45
46	District wise Sterilisation done at Govt. Hospital OTs	46
47	HUD-wise Sterilisation done at GPHC OTs	47
48	Non-Functioning of Operation Theatres in Govt. Primary Health Centres	48
49	Death,Failure and Complication Occurred due to Sterilisation	49
50	District Wise Total Deliveries - Type wise in MCH, GH and ESI Hospitals	50
51	District-wise FW Contraceptive Stock Position	51
52	Statistical Vital Rates Formula	52

**ABBREVIATIONS  
USED IN THIS BULLETIN**

CBR	:	Crude Birth Rate
CC	:	Conventional Contraceptive
CDR	:	Crude Death Rate
CPR	:	Contraceptive Prevalence Rate
Dec.	:	Decrease
DME&R	:	Directorate of Medical Education & Research
DMS	:	Directorate of Medical and Rural Health Services
DPH&PM	:	Directorate of Public Health and Preventive Medicine
E - Pills	:	Emergency Contraceptive Pills
ELD	:	Expected Level of Demand
ESI	:	Employees State Insurance
HOB	:	Higher Order Births
HSC	:	Health Sub-Centre
IMR	:	Infant Mortality Rate
Inc.	:	Increase
IUCD	:	Intra Utrine Contraceptive Device
MMR	:	Maternal Mortality Ratio
MTP	:	Medical Termination of Pregnancy
OCP	:	Oral Contraceptive Pill
PELD	:	Proportionate Expected Level of Demand
PHC	:	Primary Health Centre
PNH	:	Private Nursing Home
PPC	:	Post Partum Centre
RFWC	:	Rural Family Welfare Centre
SBR	:	Still Birth Rate
Stern.	:	Sterilisation
UFWC	:	Urban Family Welfare Centre
UHP	:	Urban Health Post
w.r.t.	:	with reference to

## FAMILY PLANNING AND MTP SERVICES AVAILABLE IN THE STATE

Home delivery of Contraceptives	<p>Condoms (Male)</p> <p>Oral Contraceptive Pills (mala-N)</p> <p>Emergency Contraceptive Pills (not to be used routinely)</p> <p>Chhaya - Centchroman (weekly pills)</p> <p>Pregnancy Test Kit</p>
Delaying the first child	<p>Condoms (Male)</p> <p>Oral Contraceptive Pills / Chhaya (Female)</p> <p>Intra Uterine Contraceptive Device (IUCD)</p> <p>Antara - Injectable MPA (Medroxy Progesterone Acetate )</p> <p>Emergency Contraceptive Pills (not to be used routinely)</p>
Healthy Spacing between two deliveries	<p>Condoms (Male)</p> <p>Post Partum Intra Uterine Contraceptive Device (PPIUCD)</p> <p>Oral Contraceptive Pills (mala-N)</p> <p>Antara - Injectable MPA (Medroxy Progesterone Acetate )</p> <p>Chhaya - Centchroman (weekly pills)</p>
Limiting methods	<p>Female Sterilization - Mini-lap, Laparoscopic, Pupal Sterilization,</p> <p>Male Sterilization - Conventional Vasectomy, No scalpal Vasectomy.</p>
Medical Termination of Pregnancy	<p>Medical Method of Abortion (upto 9 weeks)</p> <p>Manual Vacuum Aspiration Method</p> <p>Medical Method - Ethacridine lactate extra amniotic instillation</p> <p>Surgical Method - Dilatation &amp; Evacuation (D&amp;E)</p>

**FAMILY PLANNING AND MTP SERVICES AVAILABLE IN THE PUBLIC HEALTH FACILITIES AT FREE OF COST**

Health Sub Centre	Primary Health Centre / Health Post	Community Health Centre	Government Hospital	Government Medical College Hospital
Counseling	All the services available at Health Sub Centre +	All the services available at Primary Health Centre +	All the services available at CHC/FRU on daily basis	All the services available at CHC/FRU on daily basis
IUCD Insertion				
Oral Pill distribution				
Condom distribution				
Chhaya distribution				
ECP distribution				
Pregnancy Test Kit				
Follow up of acceptors				
Injectable Contraceptive				
	Minilap Sterilization including Post Partum Sterilization (fixed day basis)			
	NSV (fixed day basis)			
	PPIUCD			
	Referral linkage [including Safe Abortion Services]			
		MTP services		
		Lap. Sterilization (fixed day basis)		
		Management of complication		

**Home Delivery of Contraceptives through ASHA and AWW**

Condom distribution

Oral Pill distribution

Emergency Contraceptive Pill distribution

Chhaya distribution

Pregnancy Test Kit

### DEMOGRAPHIC INDICATORS

SL. NO.	INDICATORS	INDIA	TAMIL NADU	
1	Population (Crores) - 2011 Census	121	7.2	
2	% of Population less than 15 years	32	24.1	
3	% of Population more than 65 years	5	5.7	
4	% of Urban Population	31	48	
5	Population Density per Sq. Km.	382	555	
6	Life Expectancy at Birth - 2011-15	Male	67.3	68.6
		Female	69.6	71.8
7	Crude Birth Rate - 2020 (SRS)	19.5	13.8	
8	Crude Death Rate - 2020 (SRS)	6.0	6.1	
9	Natural Growth Rate - 2020 (SRS)	13.5	7.7	
10	Total Fertility Rate - 2020 (SRS)	2.0	1.4	
11	Infant Mortality Rate - 2020 (SRS)	28.0	13.0	
12	Maternal Mortality Ratio - 2018-20 (SRS)	97.0	54.0	
13	Modern Contraceptive Prevalence Rate - 2019-21 (NFHS-5)	56.5%	65.5%	

Source :

Sample Registration System Registrar General, Government of India

Projected Level of Expectation of Life at Birth for India and States: 2001 - 2026 - M/O Health and Family Welfare

National Family Health Survey - 5 (NFHS-5)

**DISTRICT - WISE FAMILY WELFARE PERFORMING CENTRES**

S. No	Name of the HUD	MCH	HQRS	SDH				GPHC				HSC	Total Institutions	ESI Hospitals	ESI Dispensaries	APPD. N.H	UN APPD. N.H	No. of ASHA Approved
				NTK	TK	W&CH	Total SDH	Rural		Urban	Total Urban & Rural GPHC							
								Block GPHC	Additional GPHC									
1	ARIYALUR	1	1	0	2	0	2	6	31	2	39	117	160	0	1	12	9	0
2	CHENNAI	4	0	1	2	0	3	0	0	159	159	0	166	2	21	329	113	0
3	COIMBATORE	2	1	4	8	0	12	12	41	36	89	328	432	1	31	216	85	55
4	CUDDALORE	1	1	1	8	0	9	14	50	7	71	319	401	0	7	68	17	20
5	DHARMAPURI	1	1	0	3	0	3	10	40	1	51	218	274	0	2	28	10	116
6	DINDIGUL	1	1	5	6	0	11	14	52	7	73	311	397	0	11	59	12	157
7	ERODE	1	1	2	5	0	7	14	49	13	76	311	396	0	7	179	6	75
8	KANCHEEPURAM	0	1	0	3	0	3	5	18	5	28	143	175	0	5	21	0	0
9	CHENGALPATTU	1	1	2	5	0	7	8	29	12	49	221	279	0	6	74	4	36
10	KANYAKUMARI	1	1	3	5	0	8	9	30	8	47	267	324	0	8	128	15	36
11	KARUR	1	1	2	4	0	6	8	24	5	37	168	213	0	4	37	8	0
12	KRISHNAGIRI	1	1	1	4	0	5	10	46	5	61	239	307	1	7	42	35	170
13	MADURAI	1	1	1	5	0	6	13	41	34	88	314	410	1	10	178	129	0
14	MAYILADUTHURAI	0	1	1	3	0	4	5	24	2	31	147	183	0	1	15	5	2
15	NAGAPATTINAM	1	1	2	3	0	5	6	18	3	27	111	145	0	1	8	1	14
16	NAMAKKAL	1	1	3	4	0	7	15	40	8	63	240	312	0	6	81	1	42
17	PERAMBALUR	0	1	0	3	0	3	4	24	1	29	90	123	0	1	13	1	42
18	PUDUKKOTTAI	1	1	2	10	0	12	13	60	3	76	242	332	0	3	30	8	96
19	RAMANATHAPURAM	1	1	2	6	0	8	11	43	5	59	244	313	0	2	34	3	141
20	SALEM	1	1	2	9	0	11	20	67	20	107	398	518	1	12	156	5	105
21	SIVAGANGAI	1	1	4	6	6	16	12	36	4	52	275	345	0	4	56	6	16
22	THANJAVUR	1	1	6	7	0	13	14	55	8	77	309	401	0	4	86	7	18
23	THE NILGIRIS	1	1	0	4	0	4	4	29	4	37	194	237	0	1	13	5	408
24	THENI	1	1	2	3	0	5	8	27	6	41	162	210	0	2	40	8	7
25	THOOTHUKUDI	1	1	2	6	0	8	12	38	10	60	253	323	0	7	56	20	66
26	TIRUCHIRAPPALLI	1	1	1	5	0	6	14	50	20	84	307	399	1	8	142	85	102
27	TIRUNELVELI	1	1	1	7	0	8	9	33	10	52	202	264	1	9	68	9	91
28	TENKASI	0	1	2	6	0	8	10	36	6	52	177	238	0	2	44	15	22
29	THIRUPPUR	1	1	0	3	0	3	13	33	21	67	242	314	0	15	70	23	13
30	THIRUVALLUR	1	1	2	6	0	8	14	43	11	68	303	381	0	11	29	5	0
31	TIRUVANNAMALAI	1	1	2	9	0	11	18	75	6	99	410	522	0	3	29	6	218
32	THIRUVARUR	1	1	1	8	1	10	10	36	4	50	195	257	0	1	23	9	6
33	VELLORE	1	1	1	2	0	3	7	26	13	46	169	220	1	4	25	3	58
34	RANIPET	0	1	2	2	0	4	6	26	4	36	163	204	0	4	21	3	32
35	THIRUPATHUR	0	1	5	2	0	7	7	25	5	37	122	167	0	2	20	2	110
36	VILLUPURAM	1	1	1	5	0	6	13	49	3	65	345	418	0	3	24	45	0
37	KALLAKURICHI	1	1	0	3	0	3	9	35	1	45	212	262	0	1	11	40	255
38	VIRUDHUNAGAR	1	1	2	7	0	9	11	40	7	58	245	314	1	14	116	3	0
	<b>Grand Total</b>	<b>36</b>	<b>37</b>	<b>68</b>	<b>189</b>	<b>7</b>	<b>264</b>	<b>388</b>	<b>1419</b>	<b>479</b>	<b>2286</b>	<b>8713</b>	<b>11336</b>	<b>10</b>	<b>241</b>	<b>2581</b>	<b>761</b>	<b>2529</b>

Sources: NHM-TN, DMS & ESI, DPH&PM, DME

**POPULATION AND SOCIO ECONOMIC INDICATORS - CENSUS 2011**

Sl. No	Name of the District	2011 Census Population	Sex Ratio		Literacy Rates	
			General	Child Sex Ratio	Males	Females
1	Ariyalur	754894	1015	897	81.2	61.7
2	Chennai	4646732	989	950	93.7	86.6
3	Coimbatore	3458045	1000	956	89.1	78.9
4	Cuddalore	2605914	987	896	85.9	70.1
5	Dharmapuri	1506843	946	913	76.9	59.8
6	Dindigul	2159775	998	934	84.2	68.3
7	Erode	2251744	993	953	80.4	64.7
8	Kancheepuram	3998252	986	959	89.9	79.0
9	Kanniyakumari	1870374	1019	964	93.6	89.9
10	Karur	1064493	1015	939	84.5	66.9
11	Krishnagiri	1879809	958	926	78.7	63.9
12	Madurai	3038252	990	932	89.7	77.2
13	Nagapattinam	1616450	1025	959	89.8	77.6
14	Namakkal	1726601	986	914	82.6	66.6
15	Perambalur	565223	1003	913	82.9	65.9
16	Pudukkottai	1618345	1015	960	85.6	69.0
17	Ramanathapuram	1353445	983	961	87.8	73.5
18	Salem	3482056	954	916	80.2	65.2
19	Sivagangai	1339101	1003	960	87.9	71.9
20	Thanjavur	2405890	1035	957	89.0	76.5
21	The Nilagiris	735394	1042	985	91.7	79.0
22	Theni	1245899	991	934	85.0	69.5
23	Thiruvallur	3728104	987	946	89.7	78.3
24	Thiruvavarur	1264277	1017	958	89.1	76.7
25	Thoothukudi	1750176	1023	963	91.1	81.3
26	Thiruchirapalli	2722290	1013	947	89.7	76.9
27	Thirunelveli	3077233	1023	960	89.2	76.0
28	Tiruppur	2479052	989	952	85.5	71.8
29	Thiruvannamalai	2464875	994	930	83.1	65.3
30	Vellore	3936331	1007	944	86.5	71.9
31	Villuppuram	3458873	987	941	80.5	63.2
32	Virudhunagar	1942288	1007	955	87.7	72.7
<b>TAMILNADU</b>		<b>72147030</b>	<b>996</b>	<b>943</b>	<b>86.8</b>	<b>73.9</b>
<b>INDIA</b>			<b>943</b>	<b>919</b>	<b>82.1</b>	<b>65.5</b>

# - Tiruppur bifurcated from Coimbatore, Ariyalur bifurcated from Perambalur, Krishnagiri

**DISTRICT PROFILE (UNMET NEED) -NFHS-5 (2019-21)**

Sl. No.	DISTRICTS	UNMET NEED (%)			mCPR (%)
		TOTAL	TERMINAL	SPACING	
1	Ariyalur	7.0	3.9	3.1	60.2
2	Chennai	6.9	4.4	2.5	63.6
3	Coimbatore	9.1	7.1	2.0	62.0
4	Cuddalore	9.2	5.6	3.6	63.5
5	Dharmapuri	8.5	5.0	3.5	68.0
6	Dindigul	6.3	3.5	2.8	71.4
7	Erode	4.9	2.9	2.0	67.4
8	Kancheepuram	7.2	3.0	4.2	67.3
9	Kanniyakumari	4.9	1.5	3.4	66.6
10	Karur	7.5	5.2	2.3	63.5
11	Krishnagiri	4.9	3.0	1.9	67.7
12	Madurai	8.7	4.5	4.2	68.4
13	Nagapattinam	8.5	6.2	2.3	61.9
14	Namakkal	6.5	4.2	2.3	62.3
15	Perambalur	11.4	8.3	3.1	58.9
16	Pudukkottai	12.2	6.6	5.6	64.3
17	Ramanathapuram	7.9	4.0	3.9	68.1
18	Salem	5.6	4.2	1.4	64.1
19	Sivagangai	7.0	4.6	2.4	66.1
20	Thanjavur	9.5	6.8	2.7	60.6
21	The Nilgiris	6.0	4.4	1.6	74.7
22	Theni	7.3	3.8	3.5	67.1
23	Thiruvarur	9.6	4.9	4.7	66.7
24	Thoothukudi	8.1	5.1	3.0	63.8
25	Thiruchirappalli	11.1	6.7	4.4	61.5
26	Thirunelveli	7.1	3.4	3.7	64.4
27	Thiruvallur	9.3	5.9	3.4	66
28	Thiruvannamalai	5.1	1.8	3.3	68.7
29	Tiruppur	4.6	3.3	1.3	66.0
30	Vellore	6.7	3.1	3.6	63.2
31	Villupuram	7.4	5.6	1.8	68.6
32	Virudhunagar	6.4	3.5	2.9	66.3
	<b>Tamil Nadu</b>	<b>7.5</b>	<b>4.5</b>	<b>3.0</b>	<b>65.5</b>
	<b>INDIA</b>	<b>9.4</b>	<b>5.4</b>	<b>4.0</b>	<b>56.5</b>

Source : NFHS-5 (2019-21)



**DISTRICT-WISE HIGHER ORDER BIRTHS FOR THE YEAR 2023  
(JAN.2023 TO DEC.2023)**

<b>Sl. No</b>	<b>Name of the District</b>	<b>Total Births</b>	<b>Number of HOBs (3 and above Living Children)</b>	<b>% of HOBs (3 and above Living Children)</b>
<b>1</b>	<b>Thirupathur</b>	<b>16903</b>	<b>1952</b>	<b>11.5</b>
<b>2</b>	<b>Dharmapuri</b>	<b>21869</b>	<b>2504</b>	<b>11.4</b>
<b>3</b>	<b>Kallakurichi</b>	<b>20528</b>	<b>2347</b>	<b>11.4</b>
<b>4</b>	<b>Vellore</b>	<b>19641</b>	<b>2236</b>	<b>11.4</b>
<b>5</b>	<b>Perambalur</b>	<b>7841</b>	<b>892</b>	<b>11.4</b>
<b>6</b>	<b>Thiruvannamalai</b>	<b>30106</b>	<b>3356</b>	<b>11.1</b>
<b>7</b>	<b>Pudukkottai</b>	<b>22777</b>	<b>2294</b>	<b>10.1</b>
<b>8</b>	<b>Krishnagiri</b>	<b>26731</b>	<b>2649</b>	<b>9.9</b>
<b>9</b>	<b>Ranipet</b>	<b>14595</b>	<b>1364</b>	<b>9.3</b>
<b>10</b>	<b>Thiruchirappalli</b>	<b>33263</b>	<b>3095</b>	<b>9.3</b>
<b>11</b>	<b>Ariyalur</b>	<b>10056</b>	<b>931</b>	<b>9.3</b>
<b>12</b>	<b>Villupuram</b>	<b>23801</b>	<b>2042</b>	<b>8.6</b>
<b>13</b>	<b>Thanjavur</b>	<b>27455</b>	<b>2151</b>	<b>7.8</b>
<b>14</b>	<b>Karur</b>	<b>13363</b>	<b>1017</b>	<b>7.6</b>
<b>15</b>	<b>Thirunelveli</b>	<b>19719</b>	<b>1453</b>	<b>7.4</b>
<b>16</b>	<b>Sivagangai</b>	<b>16712</b>	<b>1218</b>	<b>7.3</b>
<b>17</b>	<b>Cuddalore</b>	<b>31238</b>	<b>2244</b>	<b>7.2</b>
<b>18</b>	<b>Dindigul</b>	<b>24963</b>	<b>1788</b>	<b>7.2</b>
<b>19</b>	<b>Salem</b>	<b>43626</b>	<b>3074</b>	<b>7.0</b>
<b>20</b>	<b>Ramanathapuram</b>	<b>16920</b>	<b>1181</b>	<b>7.0</b>
21	Myladuthurai	10171	670	6.6
22	Thoothukudi	19593	1256	6.4
23	Madurai	40797	2554	6.3
24	Theni	14632	888	6.1
25	Thiruvarur	14160	823	5.8
26	Tenkasi	18459	1069	5.8
27	The Nilgiris	6535	369	5.6
28	Nagapattinam	7267	405	5.6
29	Thiruvallur	32873	1752	5.3
30	Virudhunagar	22194	1105	5.0
31	Namakkal	17863	794	4.4
32	Kancheepuram	17796	691	3.9
33	Chennai	74148	2545	3.4
34	Chengalpet	36319	1202	3.3
35	Coimbatore	46279	1367	3.0
36	Kanniyakumari	21364	625	2.9
37	Erode	22225	604	2.7
38	Thiruppur	29402	715	2.4
<b>TAMIL NADU</b>		<b>894184</b>	<b>59222</b>	<b>6.6</b>

\* The Districts from 1 to 20 above the State average of 6.6%

### TOTAL FERTILITY RATE TREND IN INDIA & TAMILNADU

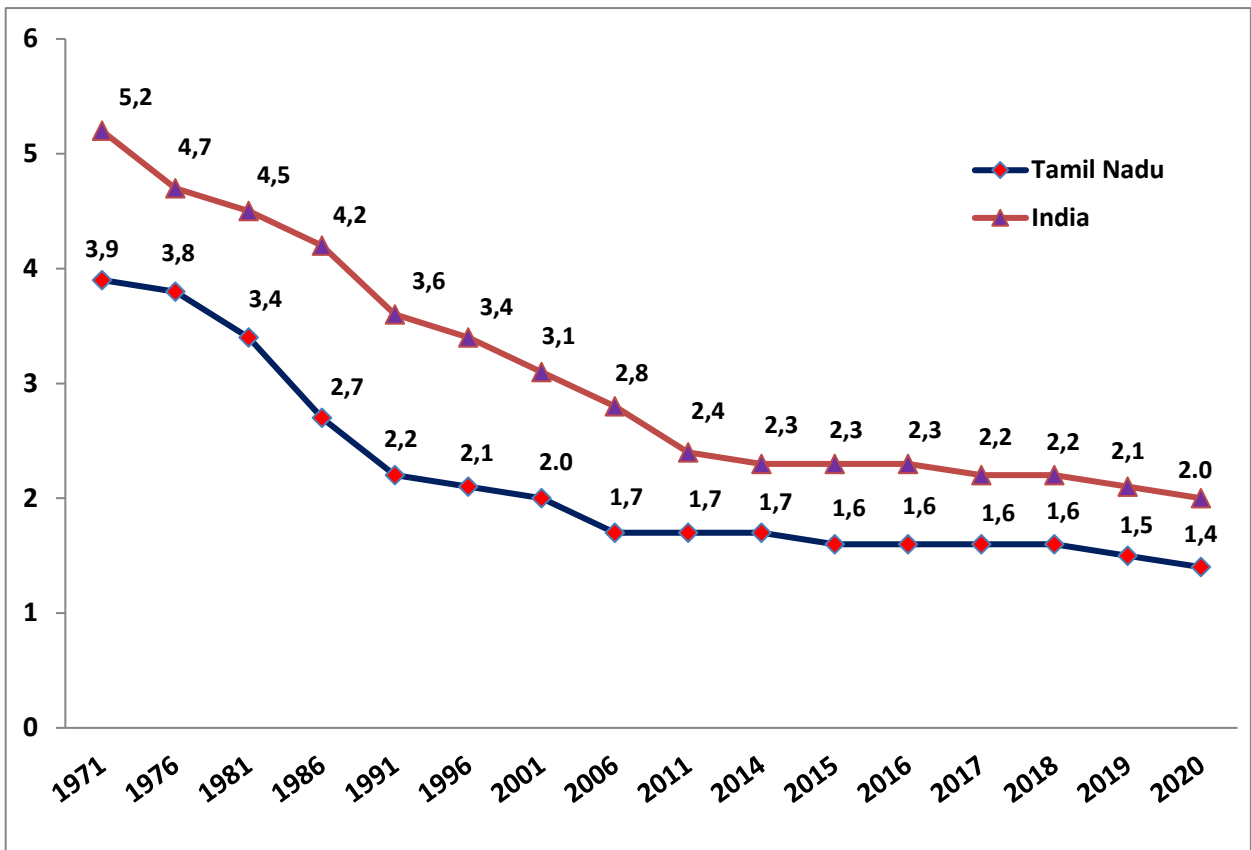

### HIGHER ORDER BIRTH TREND IN TAMILNADU

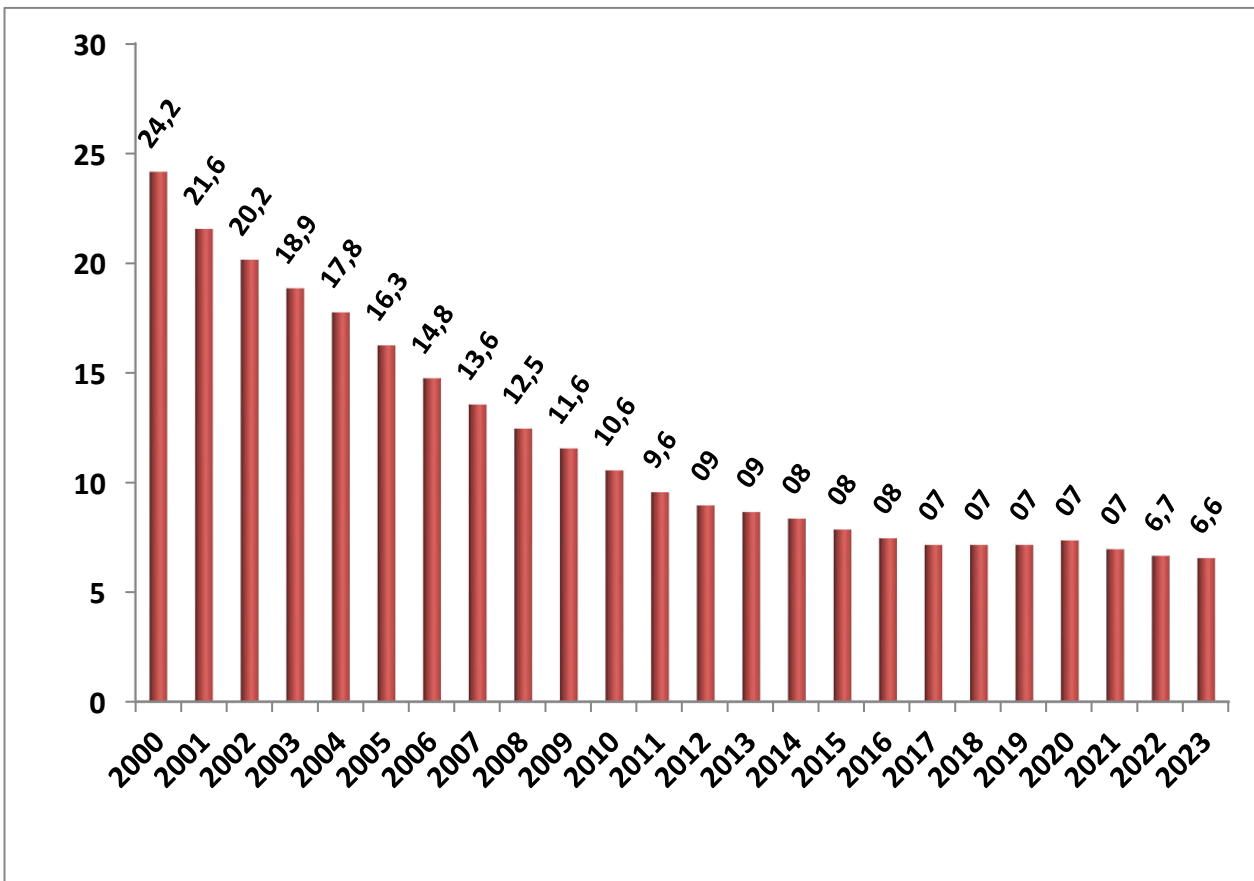

**FAMILY WELFARE PROGRAMME 2024-25**  
**(a). PERFORMANCE WITH REFERENCE TO ELD 2024-25**  
**(APRIL 2024 TO SEPTEMBER 2024)**

Sl. No	Programme	ELA (Expected Level of Achievement)	P.ELA	During September 2024	April 2024 to Sep 2024	% w.r.t P.ELA
1	Male Sterilisation	5500	2750	41	302	11.0
2	Female Sterilisation	269500	134750	19480	124101	92.1
	<b>Total Sterilisation</b>	<b>275000</b>	<b>137500</b>	<b>19521</b>	<b>124403</b>	<b>90.5</b>
3	Interval IUCD	75000	37500	3605	24156	71.1
4	PAIUCD			436	2499	
5	PPIUCD	400000	200000	29878	175086	87.5
	<b>Total IUCD</b>	<b>475000</b>	<b>237500</b>	<b>33919</b>	<b>201741</b>	<b>84.9</b>
6	C.C Users	250000	250000	78961	78961	31.6
7	O.P. Users	175000	175000	12923	12923	7.4
8	CHHAYA	-	-	9265	51056	-
9	E-Pills	-	-	2853	16047	-
10	ANTARA	-	-	4482	29590	-
11	MTP	-	-	8139	48789	

**(b).COMPARATIVE STATEMENT FOR FW PERFORMANCE 2024-25**  
**(APRIL 2024 TO SEPTEMBER 2024)**

Sl. No	Method	2024-25	2023-24	Inc./ Dec.	% of Inc./Dec.
1	Vasectomy	302	335	-33	-9.9
2	Post Partum Sterilisation	87086	94810	-7724	-8.1
2	TAT / Mini Lap	14828	17484	-2656	-15.2
3	Laparoscopic Sterilisation	22187	21966	221	1.0
	<b>TOTAL STERILISATION</b>	<b>124403</b>	<b>134595</b>	<b>-10192</b>	<b>-7.6</b>
1	INTERVAL IUCD	24156	26799	-2643	-9.9
2	PAIUCD	2499	2256	243	10.8
3	PPIUCD	175086	180481	-5395	-3.0
	<b>TOTAL IUCD</b>	<b>201741</b>	<b>209536</b>	<b>-7795</b>	<b>-3.7</b>
1	CC USERS	78961	76201	2760	3.6
2	OP USERS	12923	15877	-2954	-18.6
3	CHHAYA	51056	54679	-3623	-6.6
4	E.Pills	16047	17098	-1051	-6.1
5	ANTARA	29590	32284	-2694	-8.3
6	MTP	48789	50205	-1416	-2.8

**( c ). STERILISATION & PPIUCD SHARE BY DIFFERENT INSTITUTIONS 2024-25  
(APRIL 2024 TO SEPTEMBER 2024)**

Sl. No	Department	No. of Sterilisations				No. of PPIUCD			
		2024-25	% of Contribution	2023-24	Inc./ Dec.	2024-25	% of Contribution	2023-24	Inc./ Dec.
1	MCH-DME&R	28785	23.1	31527	-2742	92153	52.6	95447	-3294
2	DHQH & SDH	30965	24.9	32805	-1840	55595	31.8	57051	-1456
3	GPHC	15033	12.1	19253	-4220	17728	10.1	20725	-2997
4	ESI	377	0.3	367	10	526	0.3	149	377
5	Local Bodies / Urban Primary Health Centre	2699	2.2	3244	-545	4423	2.5	4929	-506
6	Voluntary Organisations	2909	2.3	3167	-258	224	0.1	0	224
7	Approved Nursing Homes	41099	33.0	41321	-222	4059	2.3	2086	1973
8	Unapproved Nursing Homes	2536	2.0	2911	-375	378	0.2	94	284
<b>TOTAL</b>		<b>124403</b>	<b>100.0</b>	<b>134595</b>	<b>-10192</b>	<b>175086</b>	<b>100.0</b>	<b>180481</b>	<b>-5395</b>

**(d). ANTARA AND CHHAYA SHARE BY DIFFERENT INSTITUTIONS 2024-25  
(APRIL 2024 TO SEPTEMBER 2024)**

Sl.No.	Name of the Institutions	(April 2024 to September 2024)							
		No. of ANTARA (Doses)				No. of CHHAYA			
		2024-25	% of Contribution	2023-24	Inc./ Dec.	2024-25	% of Contribution	2023-24	Inc./ Dec.
1	MCH-DME&R	4402	14.9	5007	-605	6287	12.3	6801	-514
2	DHQH & SDH	6702	22.6	7205	-503	11987	23.5	13575	-1588
3	GPHC	11157	37.7	13145	-1988	12085	23.7	15243	-3158
4	HSC	2195	7.4	2083	112	14263	27.9	10265	3998
5	ESI	53	0.2	96	-43	64	0.1	85	-21
6	Urban Primary Health Centre	4237	14.3	4403	-166	5984	11.7	8561	-2577
7	Voluntary Organisations	116	0.4	79	37	88	0.2	26	62
8	Approved Nursing Homes	719	2.4	266	453	298	0.6	123	175
9	Unapproved Nursing Homes	9	0.0	0	9				
<b>TOTAL</b>		<b>29590</b>	<b>100.0</b>	<b>32284</b>	<b>-2694</b>	<b>51056</b>	<b>100.0</b>	<b>54679</b>	<b>-3623</b>

**Department-wise break-up of MTP Performances 2024-25 (April 2024 to September 2024)**

Sl.No	Health facilities	No. of MTP			
		2024-25	% of Contribution	2023-24	Inc./ Dec.
1	Medical College Hospitals	6694	13.7	7798	-1104
2	District Head quarters & Government Hospitals	7077	14.5	8106	-1029
3	CHCs, PHCs & UPHCs	3256	6.7	3868	-612
4	Voluntary Organisation	575	1.2	705	-130
5	Approved Private Hospitals	31187	63.9	29728	1459
<b>Total</b>		<b>48789</b>	<b>100.0</b>	<b>50205</b>	<b>-1416</b>

**FAMILY WELFARE PERFORMANCE 2024-25 (APRIL 2024 TO SEPTEMBER 2024)**

Sl. No	Programme	During Sep 2024	April 2024 to Sep 2024	% of share to Total performance
<b>1</b>	<b>Male Sterilisation</b>			
	Conventional Vasectomy	1	3	0.0
	No Scalpel Vasectomy	40	299	0.2
	<b>Male Sterilisation</b>	<b>41</b>	<b>302</b>	<b>0.2</b>
<b>2</b>	<b>Female Sterilisation</b>			
	Post Partum Sterilisation	14944	87086	70.0
	TAT / Mini Lap	1836	14828	11.9
	Laparoscopic Sterilisation	2700	22187	17.8
	<b>Female Sterilisation</b>	<b>19480</b>	<b>124101</b>	<b>99.8</b>
	<b>Total Sterilisation (1+2)</b>	<b>19521</b>	<b>124403</b>	
<b>3</b>	<b>IUCD</b>			
	Interval IUCD	3605	24156	12.0
	PAIUCD	436	2499	1.2
	PPIUCD	29878	175086	86.8
	<b>Total IUCD</b>	<b>33919</b>	<b>201741</b>	
<b>4</b>	C.C Users	78961	78961	
<b>5</b>	O.P. Users	12923	12923	
<b>6</b>	Chhaya	9265	51056	
<b>7</b>	<b>Antara</b>			
	1st Dose	2628	17952	60.7
	2nd Dose	1012	6217	21.0
	3rd Dose	489	3028	10.2
	4th Dose	353	2393	8.1
	<b>Total Antara</b>	<b>4482</b>	<b>29590</b>	
<b>8</b>	E.Pills	2853	16047	
<b>9</b>	<b>MTP</b>			
	Medical Method of Abortion (MMA)	4372	25671	52.6
	Manual Vacuum Aspiration (MVA)	2042	12069	24.7
	Electric Vacuum Aspirations (EVA)	173	832	1.7
	Other Technique	1552	10217	20.9
	<b>Total MTP</b>	<b>8139</b>	<b>48789</b>	
<b>10</b>	<b>POST ABORTION Contraception</b>			
	MTP with TAT / Mini Lap	847	5301	10.9
	MTP with Laparoscopic Sterilisation	1006	6025	12.3
	<b>Total POST ABORTION Sterilisation</b>	<b>1853</b>	<b>11326</b>	
	MTP with PAIUCD	436	2499	5.1
	MTP with OCP/Weekly Pills(Chhaya)	883	5267	10.8
	MTP with Condoms	225	1728	3.5
	MTP with Antara	382	2488	5.1
	Plain MTP	4360	25481	52.2
	<b>Total MTP</b>	<b>8139</b>	<b>48789</b>	

**DEPARTMENT WISE STERILISATION PERFORMANCE**

Sl. No.	Name of the District	STERILISATION PERFORMANCE - APRIL 2024 TO SEPTEMBER 2024								
		MCH	DHQH & SDH	GPHC	ESI	Urban Primary Health Centre	Voluntary Organisations	Approved Nursing Homes	Unapproved Nursing Homes	Total
1	Ariyalur	426	477	257	0	0	0	319	1	<b>1480</b>
2	Chengalpattu	1280	685	77	0	0	0	1679	60	<b>3781</b>
3	Chennai	4215	49	0	243	2453	15	2374	446	<b>9795</b>
4	Coimbatore	910	909	199	0	67	260	3478	75	<b>5898</b>
5	Cuddalore	450	1931	730	0	0	0	805	20	<b>3936</b>
6	Dharmapuri	815	529	943	0	0	0	1275	290	<b>3852</b>
7	Dindigul	1190	727	1192	0	0	333	878	0	<b>4320</b>
8	Erode	200	912	564	0	86	0	2992	0	<b>4754</b>
9	Kallakurichi	833	551	698	0	0	0	330	22	<b>2434</b>
10	Kancheepuram		1120	232	0	0	13	709	3	<b>2077</b>
11	Kanyakumari	484	845	195	0	0	250	1927	105	<b>3806</b>
12	Karur	471	433	307	0	0	0	595	109	<b>1915</b>
13	Krishnagiri	833	1192	721	19	0	0	1156	173	<b>4094</b>
14	Madurai	1404	1051	607	5	35	129	1536	44	<b>4811</b>
15	Myladuthurai		1089	32	0	0	0	385	5	<b>1511</b>
16	Nagapattinam	519	117	30	0	0	0	163	0	<b>829</b>
17	Namakkal	302	622	412	0	0	0	1485	73	<b>2894</b>
18	Perambalur		650	190	0	0	0	362	0	<b>1202</b>
19	Pudukkottai	630	627	244	0	0	0	514	106	<b>2121</b>
20	Ramanathapuram	783	383	122	0	0	0	822	36	<b>2146</b>
21	Ranipet		847	201	0	0	97	243	17	<b>1405</b>
22	Salem	1196	669	1182	18	0	0	2776	88	<b>5929</b>
23	Sivagangai	578	558	554	0	0	0	556	20	<b>2266</b>
24	Tenkasi		1045	75	0	0	0	1542	76	<b>2738</b>
25	Thanjavur	1238	971	338	0	0	0	1531	156	<b>4234</b>
26	The Nilgiris	312	330	106	0	0	3	155	13	<b>919</b>
27	Theni	872	871	235	0	0	0	400	10	<b>2388</b>
28	Thiruchirapalli	998	857	424	5	0	19	2005	39	<b>4347</b>
29	Thirunelveli	650	498	170	53	13	0	1390	79	<b>2853</b>
30	Thirupathur		1454	17	0	0	0	347	160	<b>1978</b>
31	Thiruvallur	1085	798	410	0	45	149	969	1	<b>3457</b>
32	Thiruvannamalai	1502	1035	924	0	0	0	240	12	<b>3713</b>
33	Thiruvarur	451	914	20	0	0	0	352	79	<b>1816</b>
34	Thoothukudi	646	879	240	0	0	0	1225	96	<b>3086</b>
35	Tiruppur	1143	611	277	0	0	0	1577	86	<b>3694</b>
36	Vellore	1154	835	79	5	0	1641	359	20	<b>4093</b>
37	Villupuram	578	1000	1264	0	0	0	229	16	<b>3087</b>
38	Virudhunagar	637	1894	765	29	0	0	1419	0	<b>4744</b>
	<b>Total</b>	<b>28785</b>	<b>30965</b>	<b>15033</b>	<b>377</b>	<b>2699</b>	<b>2909</b>	<b>41099</b>	<b>2536</b>	<b>124403</b>

**DEPARTMENT WISE PPIUCD PERFORMANCE**

Sl. No.	Name of the District	PPIUCD PERFORMANCE - APRIL 2024 TO SEPTEMBER 2024								
		MCH	DHQH & SDH	GPHC	ESI	Urban Primary Health Centre	Voluntary Organisations	Approved Nursing Homes	Unapproved Nursing Homes	Total
1	Ariyalur	1108	829	173	0	15	0	87	0	<b>2212</b>
2	Chengalpattu	3617	931	188	0	7	0	189	0	<b>4932</b>
3	Chennai	13661	63	0	455	2031	0	0	0	<b>16210</b>
4	Coimbatore	2323	1431	244	0	276	0	148	0	<b>4422</b>
5	Cuddalore	991	4911	712	0	56	0	617	198	<b>7485</b>
6	Dharmapuri	3193	1160	1044	0	4	0	28	32	<b>5461</b>
7	Dindigul	3974	1046	752	0	75	120	74	5	<b>6046</b>
8	Erode	439	1660	252	0	49	0	452	0	<b>2852</b>
9	Kallakurichi	4126	623	1279	0	0	0	48	0	<b>6076</b>
10	Kancheepuram		1807	172	0	16	0	25	0	<b>2020</b>
11	Kanyakumari	732	900	137	0	11	0	19	0	<b>1799</b>
12	Karur	1570	714	459	0	10	0	36	22	<b>2811</b>
13	Krishnagiri	2511	1947	541	13	3	0	0	0	<b>5015</b>
14	Madurai	4804	1933	1242	0	256	21	121	0	<b>8377</b>
15	Myladuthurai		2184	30	0	2	0	100	11	<b>2327</b>
16	Nagapattinam	1267	161	87	0	4	0	46	0	<b>1565</b>
17	Namakkal	1069	1007	171	0	3	0	204	21	<b>2475</b>
18	Perambalur		2042	133	0	2	0	563	0	<b>2740</b>
19	Pudukkottai	2921	1139	577	0	0	0	123	34	<b>4794</b>
20	Ramanathapuram	1478	620	292	0	4	0	0	0	<b>2394</b>
21	Ranipet		1092	197	0	9	0	2	0	<b>1300</b>
22	Salem	3379	2471	1077	3	532	0	102	3	<b>7567</b>
23	Sivagangai	1924	1200	419	0	15	0	17	0	<b>3575</b>
24	Tenkasi		1469	357	0	4	0	3	0	<b>1833</b>
25	Thanjavur	4673	2833	383	0	67	0	106	2	<b>8064</b>
26	The Nilgiris	662	517	144	0	4	0	16	0	<b>1343</b>
27	Theni	2795	1327	274	0	59	0	177	1	<b>4633</b>
28	Thiruchirapalli	3801	1961	924	1	255	0	173	1	<b>7116</b>
29	Thirunelveli	2566	878	268	33	56	0	5	0	<b>3806</b>
30	Thirupathur		2964	429	0	3	0	0	0	<b>3396</b>
31	Thiruvallur	3204	953	919	0	121	62	316	0	<b>5575</b>
32	Thiruvannamalai	5096	1518	1189	0	41	0	2	0	<b>7846</b>
33	Thiruvarur	1125	1507	29	0	4	0	48	1	<b>2714</b>
34	Thoothukudi	2159	2039	314	0	107	0	71	45	<b>4735</b>
35	Tiruppur	2545	944	341	0	40	0	126	2	<b>3998</b>
36	Vellore	4037	999	466	0	193	21	0	0	<b>5716</b>
37	Villupuram	2656	756	942	0	59	0	6	0	<b>4419</b>
38	Virudhunagar	1747	3059	571	21	30	0	9	0	<b>5437</b>
	<b>Total</b>	<b>92153</b>	<b>55595</b>	<b>17728</b>	<b>526</b>	<b>4423</b>	<b>224</b>	<b>4059</b>	<b>378</b>	<b>175086</b>

**DEPARTMENT WISE ANTARA PERFORMANCE**

Sl. No.	Name of the District	ANTARA PERFORMANCE - APRIL 2024 TO SEPTEMBER 2024									
		MCH	DHQH & SDH	Primary care Centres		ESI	Urban Primary Health Centre	Voluntary Organisations	Approved Nursing Homes	Unapproved Nursing	Total
				GPHC	HSC						
1	Ariyalur	67	50	140	0	0	2	0	0	0	259
2	Chengalpattu	219	154	175	0	0	61	0	5	0	614
3	Chennai	878	17	0	0	13	1494	40	11	0	2453
4	Coimbatore	94	366	337	130	0	448	40	103	0	1518
5	Cuddalore	215	553	498	10	0	80	0	0	0	1356
6	Dharmapuri	51	87	513	0	0	2	0	0	0	653
7	Dindigul	202	156	816	0	0	19	13	0	0	1206
8	Erode	26	156	206	559	0	30	0	168	0	1145
9	Kallakurichi	83	127	284	319	0	9	0	0	0	822
10	Kancheepuram		124	161	0	0	33	0	4	0	322
11	Kanyakumari	43	87	101	0	0	19	0	0	0	250
12	Karur	88	35	137	0	0	23	0	15	0	298
13	Krishnagiri	223	514	336	0	1	39	0	0	0	1113
14	Madurai	102	147	521	0	31	579	0	39	0	1419
15	Myladuthurai		287	140	0	0	6	0	109	0	542
16	Nagapattinam	105	281	202	0	0	23	0	76	0	687
17	Namakkal	140	140	205	14	0	50	0	32	7	588
18	Perambalur		136	114	8	0	5	0	37	0	300
19	Pudukkottai	183	222	191	0	0	19	0	0	0	615
20	Ramanathapuram	2	234	244	0	0	11	0	0	0	491
21	Ranipet		65	109	0	0	16	0	0	0	190
22	Salem	29	165	754	221	0	83	0	5	0	1257
23	Sivagangai	73	152	346	3	0	64	0	0	0	638
24	Tenkasi		113	111	0	0	10	0	1	0	235
25	Thanjavur	230	308	403	16	0	43	0	25	0	1025
26	The Nilgiris	108	160	226	0	0	55	23	11	0	583
27	Theni	121	90	216	0	0	65	0	15	0	507
28	Thiruchirapalli	125	143	244	0	1	135	0	17	0	665
29	Thirunelveli	32	69	120	0	4	139	0	2	0	366
30	Thirupathur		104	251	2	0	53	0	0	0	410
31	Thiruvallur	98	125	285	0	0	89	0	0	0	597
32	Thiruvannamalai	86	376	691	187	0	54	0	2	0	1396
33	Thiruvarur	33	233	215	0	0	19	0	14	0	514
34	Thoothukudi	115	75	165	0	0	88	0	0	0	443
35	Tiruppur	286	192	297	51	0	108	0	4	2	940
36	Vellore	81	79	261	0	0	131	0	0	0	552
37	Villupuram	143	215	484	675	0	53	0	0	0	1570
38	Virudhunagar	121	165	658	0	3	80	0	24	0	1051
	<b>Total</b>	<b>4402</b>	<b>6702</b>	<b>11157</b>	<b>2195</b>	<b>53</b>	<b>4237</b>	<b>116</b>	<b>719</b>	<b>9</b>	<b>29590</b>



**DEPARTMENT WISE CHHAYA PERFORMANCE**

Sl. No.	Name of the District	CHHAYA PERFORMANCE - APRIL 2024 TO SEPTEMBER 2024									
		MCH	DHQH & SDH	Primary care Centres		ESI	Urban Primary Health Centre	Voluntary Organisations	Approved Nursing Homes	Unapproved Nursing Homes	Total
				GPHC	HSC						
1	Ariyalur	72	78	196	55	0	11	0	0	0	<b>412</b>
2	Chengalpattu	460	230	152	26	0	64	0	0	0	<b>932</b>
3	Chennai	802	4	0	0	2	2039	88	0	0	<b>2935</b>
4	Coimbatore	289	679	305	238	0	602	0	27	0	<b>2140</b>
5	Cuddalore	272	1087	1439	105	0	271	0	0	0	<b>3174</b>
6	Dharmapuri	278	156	201	47	0	0	0	0	0	<b>682</b>
7	Dindigul	123	325	548	95	0	64	0	0	0	<b>1155</b>
8	Erode	117	798	200	2203	0	73	0	117	0	<b>3508</b>
9	Kallakurichi	150	132	167	675	0	3	0	0	0	<b>1127</b>
10	Kancheepuram		217	141	46	0	31	0	0	0	<b>435</b>
11	Kanyakumari	70	155	62	78	0	53	0	0	0	<b>418</b>
12	Karur	149	126	80	80	0	13	0	34	0	<b>482</b>
13	Krishnagiri	274	444	696	1301	0	92	0	0	0	<b>2807</b>
14	Madurai	297	191	916	250	17	1034	0	19	0	<b>2724</b>
15	Myladuthurai		384	290	86	0	24	0	12	0	<b>796</b>
16	Nagapattinam	60	477	226	71	0	13	0	0	0	<b>847</b>
17	Namakkal	173	206	230	1175	0	56	0	0	0	<b>1840</b>
18	Perambalur		244	35	61	0	10	0	51	0	<b>401</b>
19	Pudukkottai	147	343	456	65	0	18	0	0	0	<b>1029</b>
20	Ramanathapuram	272	277	295	373	0	58	0	0	0	<b>1275</b>
21	Ranipet		264	136	59	0	10	0	0	0	<b>469</b>
22	Salem	120	246	345	2121	15	135	0	0	0	<b>2982</b>
23	Sivagangai	128	305	284	542	0	145	0	0	0	<b>1404</b>
24	Tenkasi		191	65	0	0	15	0	0	0	<b>271</b>
25	Thanjavur	214	456	350	43	0	35	0	7	0	<b>1105</b>
26	The Nilgiris	191	108	182	166	0	52	0	6	0	<b>705</b>
27	Theni	59	300	88	418	0	10	0	25	0	<b>900</b>
28	Thiruchirapalli	247	246	79	284	6	218	0	0	0	<b>1080</b>
29	Thirunelveli	163	135	107	126	0	79	0	0	0	<b>610</b>
30	Thirupathur		596	336	101	0	31	0	0	0	<b>1064</b>
31	Thiruvallur	152	256	452	106	0	77	0	0	0	<b>1043</b>
32	Thiruvannamalai	108	533	1060	380	0	95	0	0	0	<b>2176</b>
33	Thiruvarur	200	331	581	273	0	38	0	0	0	<b>1423</b>
34	Thoothukudi	138	285	301	616	0	85	0	0	0	<b>1425</b>
35	Tiruppur	168	383	143	388	0	102	0	0	0	<b>1184</b>
36	Vellore	102	240	239	53	1	204	0	0	0	<b>839</b>
37	Villupuram	183	271	313	1366	0	26	0	0	0	<b>2159</b>
38	Virudhunagar	109	288	389	191	23	98	0	0	0	<b>1098</b>
	<b>Total</b>	<b>6287</b>	<b>11987</b>	<b>12085</b>	<b>14263</b>	<b>64</b>	<b>5984</b>	<b>88</b>	<b>298</b>	<b>0</b>	<b>51056</b>

**MALE STERILISATION PERFORMANCE 2024-25 (APRIL 2024 TO SEPTEMBER 2024)**

DISTRICT	ELA	P.ELA	PERFORMANCE			RANK
			DURING SEPTEMBER 2024	APRIL 2024 TO SEPTEMBER 2024	% w.r.t. P.ELA	
Dindigul	150	75	2	33	44.0	1
Chennai	300	150	5	46	30.7	2
Erode	300	150	3	33	22.0	3
Madurai	200	100	3	22	22.0	4
Theni	150	75	0	16	21.3	5
Thanjavur	150	75	2	14	18.7	6
Myladudurai	200	100	3	17	17.0	7
Sivagangai	100	50	3	8	16.0	8
Virudhunagar	200	100	1	15	15.0	9
The Nilgiris	100	50	2	7	14.0	10
Coimbatore	150	75	2	10	13.3	11
Ramanathapuram	100	50	1	5	10.0	12
Thiruvannamalai	100	50	3	5	10.0	13
Ariyalur	100	50	0	4	8.0	14
Kanyakumari	100	50	1	4	8.0	15
Pudukkottai	100	50	2	4	8.0	16
Thirunelveli	100	50	2	4	8.0	17
Chengalpattu	150	75	0	5	6.7	18
Tiruppur	150	75	0	5	6.7	19
Karur	200	100	0	6	6.0	20
Krishnagiri	100	50	0	3	6.0	21
Tenkasi	100	50	0	3	6.0	22
Thirupathur	100	50	0	3	6.0	23
Thiruvarur	100	50	3	3	6.0	24
Thoothukudi	100	50	1	3	6.0	25
Vellore	100	50	0	3	6.0	26
Dharmapuri	100	50	0	2	4.0	27
Kancheepuram	100	50	0	2	4.0	28
Namakkal	100	50	0	2	4.0	29
Ranipet	100	50	0	2	4.0	30
Cuddalore	300	150	1	5	3.3	31
Nagapattinam	150	75	0	2	2.7	32
Kallakurichi	100	50	0	1	2.0	33
Perambalur	100	50	0	1	2.0	34
Thiruvallur	200	100	0	2	2.0	35
Salem	150	75	0	1	1.3	36
Villupuram	200	100	1	1	1.0	37
Thiruchirapalli	200	100	0	0	0.0	38
<b>TAMIL NADU</b>	<b>5500</b>	<b>2750</b>	<b>41</b>	<b>302</b>	<b>11.0</b>	

**FEMALE STERILISATION PERFORMANCE 2024-25 (APRIL 2024 TO SEPTEMBER 2024)**

DISTRICT	ELA	P.ELA	PERFORMANCE			RANK
			DURING SEPTEMBER 2024	APRIL 2024 TO SEPTEMBER 2024	% w.r.t. P.ELA	
Kancheepuram	4100	2050	403	2075	101.2	1
Karur	3800	1900	319	1909	100.5	2
Perambalur	2400	1200	152	1201	100.1	3
Thiruchirapalli	8700	4350	685	4347	99.9	4
Tenkasi	5500	2750	407	2735	99.5	5
Thoothukudi	6200	3100	460	3083	99.5	6
Krishnagiri	8300	4150	613	4091	98.6	7
Tiruppur	7500	3750	569	3689	98.4	8
Ranipet	2900	1450	222	1403	96.8	9
Myladudurai	3100	1550	271	1494	96.4	10
The Nilgiris	1900	950	108	912	96.0	11
Dindigul	9000	4500	611	4287	95.3	12
Ariyalur	3100	1550	250	1476	95.2	13
Vellore	8600	4300	695	4090	95.1	14
Theni	5000	2500	352	2372	94.9	15
Virudhunagar	10000	5000	726	4729	94.6	16
Coimbatore	12500	6250	902	5888	94.2	17
Chennai	20700	10350	1654	9749	94.2	18
Thiruvallur	7400	3700	514	3455	93.4	19
Salem	12800	6400	914	5928	92.6	20
Chengalpattu	8200	4100	631	3776	92.1	21
Thirupathur	4300	2150	346	1975	91.9	22
Namakkal	6400	3200	469	2892	90.4	23
Cuddalore	8700	4350	603	3931	90.4	24
Sivagangai	5000	2500	320	2258	90.3	25
Thiruvannamalai	8300	4150	617	3708	89.3	26
Dharmapuri	8700	4350	588	3850	88.5	27
Thiruvarur	4100	2050	289	1813	88.4	28
Erode	10800	5400	695	4721	87.4	29
Ramanathapuram	4900	2450	297	2141	87.4	30
Nagapattinam	1900	950	142	827	87.1	31
Villupuram	7100	3550	449	3086	86.9	32
Kanyakumari	8800	4400	621	3802	86.4	33
Pudukkottai	4900	2450	324	2117	86.4	34
Thirunelveli	6600	3300	484	2849	86.3	35
Thanjavur	9800	4900	747	4220	86.1	36
Madurai	11500	5750	715	4789	83.3	37
Kallakurichi	6000	3000	316	2433	81.1	38
<b>TAMIL NADU</b>	<b>269500</b>	<b>134750</b>	<b>19480</b>	<b>124101</b>	<b>92.1</b>	

**TOTAL STERILISATION (MALE + FEMALE) PERFORMANCE 2024-25**

DISTRICT	ELA	P.ELA	PERFORMANCE			RANK
			DURING SEPTEMBER 2024	APRIL 2024 TO SEPTEMBER 2024	% w.r.t. P.ELA	
Kancheepuram	4200	2100	403	2077	98.9	1
Thoothukudi	6300	3150	461	3086	98.0	2
Tenkasi	5600	2800	407	2738	97.8	3
Thiruchirapalli	8900	4450	685	4347	97.7	4
Krishnagiri	8400	4200	613	4094	97.5	5
Tiruppur	7650	3825	569	3694	96.6	6
Perambalur	2500	1250	152	1202	96.2	7
Karur	4000	2000	319	1915	95.8	8
Dindigul	9150	4575	613	4320	94.4	9
Vellore	8700	4350	695	4093	94.1	10
Ranipet	3000	1500	222	1405	93.7	11
Chennai	21000	10500	1659	9795	93.3	12
Coimbatore	12650	6325	904	5898	93.2	13
Virudhunagar	10200	5100	727	4744	93.0	14
Theni	5150	2575	352	2388	92.7	15
Ariyalur	3200	1600	250	1480	92.5	16
The Nilgiris	2000	1000	110	919	91.9	17
Myladudurai	3300	1650	274	1511	91.6	18
Salem	12950	6475	914	5929	91.6	19
Thiruvallur	7600	3800	514	3457	91.0	20
Chengalpattu	8350	4175	631	3781	90.6	21
Thirupathur	4400	2200	346	1978	89.9	22
Namakkal	6500	3250	469	2894	89.0	23
Sivagangai	5100	2550	323	2266	88.9	24
Thiruvannamalai	8400	4200	620	3713	88.4	25
Dharmapuri	8800	4400	588	3852	87.5	26
Cuddalore	9000	4500	604	3936	87.5	27
Thiruvavarur	4200	2100	292	1816	86.5	28
Ramanathapuram	5000	2500	298	2146	85.8	29
Erode	11100	5550	698	4754	85.7	30
Kanyakumari	8900	4450	622	3806	85.5	31
Thirunelveli	6700	3350	486	2853	85.2	32
Thanjavur	9950	4975	749	4234	85.1	33
Pudukkottai	5000	2500	326	2121	84.8	34
Villupuram	7300	3650	450	3087	84.6	35
Madurai	11700	5850	718	4811	82.2	36
Nagapattinam	2050	1025	142	829	80.9	37
Kallakurichi	6100	3050	316	2434	79.8	38
<b>TAMIL NADU</b>	<b>275000</b>	<b>137500</b>	<b>19521</b>	<b>124403</b>	<b>90.5</b>	

**STERILISATION PERFORMANCE COMPARED WITH PREVIOUS YEAR**

Sl. No	Name of the District	Male Sterilisation			Female Sterilisation			Total Sterilisation		
		Upto September 2024	Upto September 2023	Inc / Dec	Upto September 2024	Upto September 2023	Inc / Dec	Upto September 2024	Upto September 2023	Inc / Dec
1	Thiruchirapalli	0	19	-19	4347	4191	156	4347	4210	137
2	Dindigul	33	9	24	4287	4182	105	4320	4191	129
3	Krishnagiri	3	2	1	4091	3997	94	4094	3999	95
4	Tenkasi	3	6	-3	2735	2672	63	2738	2678	60
5	Tiruppur	5	14	-9	3689	3621	68	3694	3635	59
6	Myladudurai	17	13	4	1494	1461	33	1511	1474	37
7	The Nilgiris	7	1	6	912	898	14	919	899	20
8	Kancheepuram	2	2	0	2075	2076	-1	2077	2078	-1
9	Ranipet	2	2	0	1403	1452	-49	1405	1454	-49
10	Karur	6	14	-8	1909	1982	-73	1915	1996	-81
11	Perambalur	1	1	0	1201	1283	-82	1202	1284	-82
12	Thirupathur	3	0	3	1975	2070	-95	1978	2070	-92
13	Nagapattinam	2	18	-16	827	940	-113	829	958	-129
14	Ariyalur	4	6	-2	1476	1619	-143	1480	1625	-145
15	Sivagangai	8	2	6	2258	2421	-163	2266	2423	-157
16	Theni	16	12	4	2372	2534	-162	2388	2546	-158
17	Thiruvannamalai	5	4	1	3708	3896	-188	3713	3900	-187
18	Thoothukudi	3	3	0	3083	3277	-194	3086	3280	-194
19	Madurai	22	30	-8	4789	5015	-226	4811	5045	-234
20	Pudukkottai	4	4	0	2117	2397	-280	2121	2401	-280
21	Coimbatore	10	15	-5	5888	6189	-301	5898	6204	-306
22	Thiruvarur	3	7	-4	1813	2126	-313	1816	2133	-317
23	Thirunelveli	4	4	0	2849	3166	-317	2853	3170	-317
24	Ramanathapuram	5	3	2	2141	2470	-329	2146	2473	-327
25	Vellore	3	0	3	4090	4421	-331	4093	4421	-328
26	Namakkal	2	3	-1	2892	3220	-328	2894	3223	-329
27	Virudhunagar	15	6	9	4729	5088	-359	4744	5094	-350
28	Chengalpattu	5	8	-3	3776	4135	-359	3781	4143	-362
29	Chennai	46	32	14	9749	10137	-388	9795	10169	-374
30	Kanyakumari	4	4	0	3802	4237	-435	3806	4241	-435
31	Thiruvallur	2	6	-4	3455	3953	-498	3457	3959	-502
32	Villupuram	1	4	-3	3086	3662	-576	3087	3666	-579
33	Dharmapuri	2	2	0	3850	4456	-606	3852	4458	-606
34	Salem	1	3	-2	5928	6599	-671	5929	6602	-673
35	Cuddalore	5	4	1	3931	4609	-678	3936	4613	-677
36	Erode	33	59	-26	4721	5388	-667	4754	5447	-693
37	Kallakurichi	1	1	0	2433	3237	-804	2434	3238	-804
38	Thanjavur	14	12	2	4220	5183	-963	4234	5195	-961
	<b>TAMIL NADU</b>	<b>302</b>	<b>335</b>	<b>-33</b>	<b>124101</b>	<b>134260</b>	<b>-10159</b>	<b>124403</b>	<b>134595</b>	<b>-10192</b>

**METHOD - WISE MALE AND FEMALE STERILISATION 2024-2025  
(APRIL 2024 TO SEPTEMBER 2024)**

Sl. No	Name of the District	Male Sterilisation			Female Sterilisation			
		CV	NSV	Total	Post Partum Sterilisation	TAT / Mini Lap	Laparo-scopic	Total
1	Ariyalur	0	4	<b>4</b>	947	95	434	<b>1476</b>
2	Chengalpattu	0	5	<b>5</b>	2788	335	653	<b>3776</b>
3	Chennai	0	46	<b>46</b>	7099	552	2098	<b>9749</b>
4	Coimbatore	1	9	<b>10</b>	4495	537	856	<b>5888</b>
5	Cuddalore	0	5	<b>5</b>	2376	485	1070	<b>3931</b>
6	Dharmapuri	0	2	<b>2</b>	2088	740	1022	<b>3850</b>
7	Dindigul	0	33	<b>33</b>	2376	115	1796	<b>4287</b>
8	Erode	0	33	<b>33</b>	3752	378	591	<b>4721</b>
9	Kallakurichi	0	1	<b>1</b>	1116	346	971	<b>2433</b>
10	Kancheepuram	0	2	<b>2</b>	1519	241	315	<b>2075</b>
11	Kanyakumari	1	3	<b>4</b>	3348	45	409	<b>3802</b>
12	Karur	0	6	<b>6</b>	1325	176	408	<b>1909</b>
13	Krishnagiri	0	3	<b>3</b>	2595	773	723	<b>4091</b>
14	Madurai	0	22	<b>22</b>	3453	913	423	<b>4789</b>
15	Myladuthurai	0	17	<b>17</b>	1244	124	126	<b>1494</b>
16	Nagapattinam	0	2	<b>2</b>	664	89	74	<b>827</b>
17	Namakkal	0	2	<b>2</b>	2053	322	517	<b>2892</b>
18	Perambalur	0	1	<b>1</b>	659	287	255	<b>1201</b>
19	Pudukkottai	0	4	<b>4</b>	1600	434	83	<b>2117</b>
20	Ramanathapuram	0	5	<b>5</b>	1734	157	250	<b>2141</b>
21	Ranipet	0	2	<b>2</b>	1021	341	41	<b>1403</b>
22	Salem	0	1	<b>1</b>	3220	1216	1492	<b>5928</b>
23	Sivagangai	0	8	<b>8</b>	1524	245	489	<b>2258</b>
24	Tenkasi	0	3	<b>3</b>	2242	107	386	<b>2735</b>
25	Thanjavur	1	13	<b>14</b>	3131	382	707	<b>4220</b>
26	The Nilgiris	0	7	<b>7</b>	551	153	208	<b>912</b>
27	Theni	0	16	<b>16</b>	1854	321	197	<b>2372</b>
28	Thiruchirapalli	0	0	<b>0</b>	2946	480	921	<b>4347</b>
29	Thirunelveli	0	4	<b>4</b>	2289	146	414	<b>2849</b>
30	Thirupathur	0	3	<b>3</b>	1551	395	29	<b>1975</b>
31	Thiruvallur	0	2	<b>2</b>	1966	647	842	<b>3455</b>
32	Thiruvannamalai	0	5	<b>5</b>	2498	1009	201	<b>3708</b>
33	Thiruvarur	0	3	<b>3</b>	1543	219	51	<b>1813</b>
34	Thoothukudi	0	3	<b>3</b>	2446	319	318	<b>3083</b>
35	Tiruppur	0	5	<b>5</b>	2713	411	565	<b>3689</b>
36	Vellore	0	3	<b>3</b>	3345	474	271	<b>4090</b>
37	Villupuram	0	1	<b>1</b>	1539	337	1210	<b>3086</b>
38	Virudhunagar	0	15	<b>15</b>	3476	482	771	<b>4729</b>
<b>TAMIL NADU</b>		<b>3</b>	<b>299</b>	<b>302</b>	<b>87086</b>	<b>14828</b>	<b>22187</b>	<b>124101</b>

**PPIUCD PERFORMANCE - 2024-25 (APRIL 2024 TO SEPTEMBER 2024)**

DISTRICT	ELA	P.ELA	PERFORMANCE			RANK
			DURING SEPTEMBER 2024	APRIL 2024 TO SEPTEMBER 2024	% w.r.t. P.ELA	
Cuddalore	14600	7300	1336	7485	102.5	1
Madurai	17200	8600	1308	8377	97.4	2
Theni	9700	4850	684	4633	95.5	3
Salem	16200	8100	1342	7567	93.4	4
Thoothukudi	10200	5100	820	4735	92.8	5
Thiruvannamalai	17100	8550	1433	7846	91.8	6
Virudhunagar	11900	5950	865	5437	91.4	7
Dindigul	13300	6650	1016	6046	90.9	8
Perambalur	6100	3050	518	2740	89.8	9
Ranipet	2900	1450	237	1300	89.7	10
Coimbatore	9900	4950	729	4422	89.3	11
Vellore	12800	6400	981	5716	89.3	12
Karur	6300	3150	487	2811	89.2	13
Thiruvallur	12500	6250	1030	5575	89.2	14
Pudukkottai	10900	5450	765	4794	88.0	15
Tiruppur	9100	4550	613	3998	87.9	16
Myladudurai	5300	2650	384	2327	87.8	17
Kallakurichi	13900	6950	1061	6076	87.4	18
Thanjavur	18500	9250	1372	8064	87.2	19
Nagapattinam	3600	1800	267	1565	86.9	20
Namakkal	5700	2850	394	2475	86.8	21
Villupuram	10200	5100	871	4419	86.6	22
Thirupathur	7900	3950	518	3396	86.0	23
Chengalpattu	11500	5750	950	4932	85.8	24
Tenkasi	4300	2150	269	1833	85.3	25
Thiruchirapalli	16800	8400	1170	7116	84.7	26
The Nilgiris	3200	1600	194	1343	83.9	27
Erode	6800	3400	515	2852	83.9	28
Dharmapuri	13200	6600	913	5461	82.7	29
Ramanathapuram	5800	2900	361	2394	82.6	30
Kancheepuram	4900	2450	428	2020	82.4	31
Chennai	39500	19750	2967	16210	82.1	32
Ariyalur	5400	2700	389	2212	81.9	33
Thirunelveli	9300	4650	645	3806	81.8	34
Kanyakumari	4400	2200	284	1799	81.8	35
Thiruvarur	6900	3450	420	2714	78.7	36
Sivagangai	9200	4600	565	3575	77.7	37
Krishnagiri	13000	6500	777	5015	77.2	38
<b>TAMIL NADU</b>	<b>400000</b>	<b>200000</b>	<b>29878</b>	<b>175086</b>	<b>87.5</b>	

**INTERVAL IUCD PERFORMANCE 2024-2025 (APRIL 2024 TO SEPTEMBER 2024)**

DISTRICT	ELA	P.ELA	PERFORMANCE			RANK
			DURING SEPTEMBER 2024	APRIL 2024 TO SEPTEMBER 2024	% w.r.t. P.ELA	
Kancheepuram	200	100	10	105	105.0	1
Madurai	2800	1400	177	1401	100.1	2
Perambalur	600	300	58	285	95.0	3
Thiruvallur	800	400	61	377	94.3	4
Pudukkottai	800	400	42	362	90.5	5
Thirunelveli	900	450	73	406	90.2	6
Kallakurichi	500	250	28	225	90.0	7
Tenkasi	400	200	35	178	89.0	8
Coimbatore	5900	2950	407	2360	80.0	9
Thoothukudi	1300	650	85	520	80.0	10
Chennai	9500	4750	600	3742	78.8	11
Kanyakumari	2400	1200	153	936	78.0	12
Sivagangai	1000	500	49	387	77.4	13
Villupuram	600	300	50	231	77.0	14
Thiruchirapalli	3300	1650	186	1260	76.4	15
Chengalpattu	700	350	31	265	75.7	16
Tiruppur	2800	1400	154	1044	74.6	17
The Nilgiris	500	250	29	182	72.8	18
Ramanathapuram	3100	1550	161	1124	72.5	19
Erode	6700	3350	357	2311	69.0	20
Salem	3400	1700	168	1149	67.6	21
Cuddalore	1500	750	72	506	67.5	22
Thanjavur	2600	1300	142	875	67.3	23
Virudhunagar	1400	700	60	471	67.3	24
Myladudurai	1000	500	52	333	66.6	25
Krishnagiri	2200	1100	114	730	66.4	26
Namakkal	2700	1350	144	883	65.4	27
Karur	1300	650	54	415	63.8	28
Thiruvarur	1200	600	55	374	62.3	29
Dindigul	3400	1700	90	1030	60.6	30
Nagapattinam	900	450	40	266	59.1	31
Dharmapuri	1200	600	59	342	57.0	32
Thirupathur	1100	550	43	282	51.3	33
Theni	1200	600	41	307	51.2	34
Ariyalur	1200	600	47	278	46.3	35
Thiruvannamalai	1400	700	49	274	39.1	36
Vellore	1700	850	47	318	37.4	37
Ranipet	800	400	18	121	30.3	38
<b>TAMIL NADU</b>	<b>75000</b>	<b>37500</b>	<b>4041</b>	<b>26655</b>	<b>71.1</b>	

\* Note : Interval IUCD included PAIUCD



**TOTAL IUCD PERFORMANCE 2024-2025 (APRIL 2024 TO SEPTEMBER 2024)**

DISTRICT	ELA	P.ELA	PERFORMANCE			RANK
			DURING SEPTEMBER 2024	APRIL 2024 TO SEPTEMBER 2024	% w.r.t. P.ELA	
Cuddalore	16100	8050	1408	7991	99.3	1
Madurai	20000	10000	1485	9778	97.8	2
Thoothukudi	11500	5750	905	5255	91.4	3
Theni	10900	5450	725	4940	90.6	4
Perambalur	6700	3350	576	3025	90.3	5
Thiruvallur	13300	6650	1091	5952	89.5	6
Salem	19600	9800	1510	8716	88.9	7
Virudhunagar	13300	6650	925	5908	88.8	8
Pudukkottai	11700	5850	807	5156	88.1	9
Thiruvannamalai	18500	9250	1482	8120	87.8	10
Kallakurichi	14400	7200	1089	6301	87.5	11
Villupuram	10800	5400	921	4650	86.1	12
Coimbatore	15800	7900	1136	6782	85.8	13
Tenkasi	4700	2350	304	2011	85.6	14
Chengalpattu	12200	6100	981	5197	85.2	15
Karur	7600	3800	541	3226	84.9	16
Dindigul	16700	8350	1106	7076	84.7	17
Tiruppur	11900	5950	767	5042	84.7	18
Thanjavur	21100	10550	1514	8939	84.7	19
Myladudurai	6300	3150	436	2660	84.4	20
Thiruchirapalli	20100	10050	1356	8376	83.3	21
Kancheepuram	5100	2550	438	2125	83.3	22
Vellore	14500	7250	1028	6034	83.2	23
Thirunelveli	10200	5100	718	4212	82.6	24
The Nilgiris	3700	1850	223	1525	82.4	25
Thirupathur	9000	4500	561	3678	81.7	26
Chennai	49000	24500	3567	19952	81.4	27
Nagapattinam	4500	2250	307	1831	81.4	28
Dharmapuri	14400	7200	972	5803	80.6	29
Kanyakumari	6800	3400	437	2735	80.4	30
Namakkal	8400	4200	538	3358	80.0	31
Ramanathapuram	8900	4450	522	3518	79.1	32
Sivagangai	10200	5100	614	3962	77.7	33
Ranipet	3700	1850	255	1421	76.8	34
Erode	13500	6750	872	5163	76.5	35
Thiruvavarur	8100	4050	475	3088	76.2	36
Krishnagiri	15200	7600	891	5745	75.6	37
Ariyalur	6600	3300	436	2490	75.5	38
<b>TAMIL NADU</b>	<b>475000</b>	<b>237500</b>	<b>33919</b>	<b>201741</b>	<b>84.9</b>	

**IUCD PERFORMANCE COMPARED WITH PREVIOUS YEAR  
(APRIL 2024 TO SEPTEMBER 2024)**

Sl. No	Name of the District	PPIUCD			INTERVAL IUCD			TOTAL IUCD		
		Upto Septem ber 2024	Upto Septem ber 2023	Inc / Dec	Upto Septem ber 2024	Upto Septem ber 2023	Inc / Dec	Upto Septemb er 2024	Upto Septemb er 2023	Inc / Dec
1	Madurai	8377	7919	458	1401	889	512	9778	8808	970
2	Cuddalore	7485	6702	783	506	481	25	7991	7183	808
3	Thoothukudi	4735	4469	266	520	461	59	5255	4930	325
4	Theni	4633	4183	450	307	435	-128	4940	4618	322
5	Perambalur	2740	2545	195	285	245	40	3025	2790	235
6	The Nilgiris	1343	1195	148	182	217	-35	1525	1412	113
7	Tenkasi	1833	1737	96	178	163	15	2011	1900	111
8	Salem	7567	7482	85	1149	1241	-92	8716	8723	-7
9	Thiruvannamalai	7846	7853	-7	274	305	-31	8120	8158	-38
10	Virudhunagar	5437	5426	11	471	523	-52	5908	5949	-41
11	Thiruvallur	5575	5746	-171	377	265	112	5952	6011	-59
12	Ranipet	1300	1288	12	121	221	-100	1421	1509	-88
13	Thirupathur	3396	3415	-19	282	373	-91	3678	3788	-110
14	Coimbatore	4422	4512	-90	2360	2409	-49	6782	6921	-139
15	Tiruppur	3998	4093	-95	1044	1098	-54	5042	5191	-149
16	Thirunelveli	3806	4071	-265	406	335	71	4212	4406	-194
17	Karur	2811	2935	-124	415	494	-79	3226	3429	-203
18	Kanyakumari	1799	1941	-142	936	999	-63	2735	2940	-205
19	Nagapattinam	1565	1715	-150	266	325	-59	1831	2040	-209
20	Pudukkottai	4794	5160	-366	362	224	138	5156	5384	-228
21	Myladudurai	2327	2364	-37	333	549	-216	2660	2913	-253
22	Namakkal	2475	2602	-127	883	1019	-136	3358	3621	-263
23	Kallakurichi	6076	6351	-275	225	213	12	6301	6564	-263
24	Kancheepuram	2020	2349	-329	105	63	42	2125	2412	-287
25	Thiruchirapalli	7116	7380	-264	1260	1310	-50	8376	8690	-314
26	Villupuram	4419	4753	-334	231	221	10	4650	4974	-324
27	Dindigul	6046	6038	8	1030	1397	-367	7076	7435	-359
28	Chengalpattu	4932	5249	-317	265	310	-45	5197	5559	-362
29	Vellore	5716	5763	-47	318	636	-318	6034	6399	-365
30	Krishnagiri	5015	5277	-262	730	837	-107	5745	6114	-369
31	Ariyalur	2212	2478	-266	278	416	-138	2490	2894	-404
32	Ramanathapuram	2394	2703	-309	1124	1257	-133	3518	3960	-442
33	Dharmapuri	5461	5939	-478	342	415	-73	5803	6354	-551
34	Thiruvarur	2714	3174	-460	374	469	-95	3088	3643	-555
35	Sivagangai	3575	4243	-668	387	384	3	3962	4627	-665
36	Erode	2852	3210	-358	2311	2798	-487	5163	6008	-845
37	Thanjavur	8064	8869	-805	875	1106	-231	8939	9975	-1036
38	Chennai	16210	17352	-1142	3742	3952	-210	19952	21304	-1352
	<b>TAMIL NADU</b>	<b>175086</b>	<b>180481</b>	<b>-5395</b>	<b>26655</b>	<b>29055</b>	<b>-2400</b>	<b>201741</b>	<b>209536</b>	<b>-7795</b>

**CC PERFORMANCE 2024-25 (APRIL 2024 TO SEPTEMBER 2024)**

Sl. No.	Name of the District	Expected Level of Demand	NIRODH Pieces		C.C. Users	% of Performance to ELA
			DURING SEPTEMBER 2024	APRIL 2024 TO SEPTEMBER 2024	APRIL 2024 TO SEPTEMBER 2024	
1	Erode	8360	20381	187413	5206	62.3
2	Chennai	16210	61015	331180	9199	56.7
3	Thiruvarur	4790	12375	87551	2432	50.8
4	Perambalur	2120	8070	38355	1065	50.2
5	Ariyalur	2790	8970	47535	1320	47.3
6	Villupuram	8130	21515	132740	3687	45.4
7	Kallakurichi	4840	12842	77622	2156	44.5
8	Cuddalore	8000	18999	124353	3454	43.2
9	Nagapattinam	2790	7280	41425	1151	41.3
10	Krishnagiri	6020	18566	85757	2382	39.6
11	Dindigul	7710	15948	98590	2739	35.5
12	Pudukkottai	5730	13844	71735	1993	34.8
13	Coimbatore	11450	21902	141428	3929	34.3
14	The Nilgiris	4810	9470	57940	1609	33.5
15	Namakkal	6170	11890	73080	2030	32.9
16	Thiruvallur	7980	14380	92580	2572	32.2
17	Salem	11210	19206	127717	3548	31.7
18	Thoothukudi	6750	11873	72210	2006	29.7
19	Tiruppur	7760	10418	79881	2219	28.6
20	Karur	4320	8310	43425	1206	27.9
21	Theni	4280	6145	42180	1172	27.4
22	Thiruvannamalai	9760	16465	94808	2634	27.0
23	Thanjavur	7840	11578	74397	2067	26.4
24	Virudhunagar	6510	9375	60246	1674	25.7
25	Ranipet	4120	7027	37061	1029	25.0
26	Myladudurai	3540	5105	29294	814	23.0
27	Ramanathapuram	5930	7253	44855	1246	21.0
28	Kancheepuram	3770	4560	27211	756	20.1
29	Thirupathur	3340	4616	23736	659	19.7
30	Madurai	10740	12295	75329	2092	19.5
31	Vellore	5190	5080	36315	1009	19.4
32	Kanyakumari	6840	6541	47419	1317	19.3
33	Sivagangai	6550	6152	45063	1252	19.1
34	Dharmapuri	5010	5214	34253	951	19.0
35	Thirunelveli	5910	6374	39113	1086	18.4
36	Chengalpattu	6330	5968	38098	1058	16.7
37	Thiruchirapalli	9050	6637	54072	1502	16.6
38	Tenkasi	7350	4010	26639	740	10.1
	<b>TAMIL NADU</b>	<b>250000</b>	<b>457649</b>	<b>2842606</b>	<b>78961</b>	<b>31.6</b>

**ORAL PILLS PERFORMANCE 2024-2025 (APRIL 2024 TO SEPTEMBER 2024)**

Sl. No	Name of the District	Expected Level of Demand	O.P. Cycles		O.P. Users	% of Performance to ELA
			DURING SEPTEMBER 2024	APRIL 2024 TO SEPTEMBER 2024	APRIL 2024 TO SEPTEMBER 2024	
1	Chennai	11330	1654	12149	1869	16.5
2	Ramanathapuram	4150	686	4056	624	15.0
3	Cuddalore	5600	1044	5294	814	14.5
4	Thiruvarur	3350	267	2563	394	11.8
5	Namakkal	4320	572	3158	486	11.3
6	Erode	5850	666	4190	645	11.0
7	Karur	3030	490	1782	274	9.0
8	Thirupathur	2340	237	1274	196	8.4
9	Dindigul	5400	336	2750	423	7.8
10	Krishnagiri	4210	683	2136	329	7.8
11	Coimbatore	8020	755	4069	626	7.8
12	Salem	7850	706	3895	599	7.6
13	Madurai	7520	472	3609	555	7.4
14	Thoothukudi	4730	432	2266	349	7.4
15	Ariyalur	1950	109	895	138	7.1
16	Nagapattinam	1950	155	889	137	7.0
17	Theni	3000	283	1353	208	6.9
18	Pudukkottai	4010	311	1780	274	6.8
19	Vellore	3630	294	1601	246	6.8
20	Tiruppur	5430	257	2132	328	6.0
21	Kanyakumari	4790	284	1785	275	5.7
22	Thirunelveli	4130	241	1516	233	5.6
23	Thiruvannamalai	6830	446	2440	375	5.5
24	Sivagangai	4590	333	1600	246	5.4
25	Virudhunagar	4560	252	1546	238	5.2
26	Thanjavur	5490	360	1810	278	5.1
27	Myladudurai	2480	82	813	125	5.0
28	Villupuram	5690	297	1737	267	4.7
29	Chengalpattu	4430	232	1325	204	4.6
30	Perambalur	1480	57	428	66	4.5
31	Kallakurichi	3390	142	952	146	4.3
32	The Nilgiris	3370	133	942	145	4.3
33	Thiruvallur	5580	305	1420	218	3.9
34	Thiruchirapalli	6330	259	1574	242	3.8
35	Kancheepuram	2640	97	573	88	3.3
36	Dharmapuri	3510	132	747	115	3.3
37	Ranipet	2890	82	534	82	2.8
38	Tenkasi	5150	60	426	66	1.3
	<b>TAMIL NADU</b>	<b>175000</b>	<b>14203</b>	<b>84009</b>	<b>12923</b>	<b>7.4</b>

**CHHAYA AND E-PILLS PERFORMANCE 2024-2025  
(APRIL 2024 TO SEPTEMBER 2024)**

Sl. No.	Name of the District	CHHAYA Centchroman (Weekly) Pills		Emergency - Pills	
		DURING SEPTEMBER 2024	APRIL 2024 TO SEPTEMBER 2024	DURING SEPTEMBER 2024	APRIL 2024 TO SEPTEMBER 2024
1	Ariyalur	37	412	16	46
2	Chengalpattu	132	932	46	244
3	Chennai	464	2935	128	765
4	Coimbatore	354	2140	159	979
5	Cuddalore	624	3174	142	1162
6	Dharmapuri	111	682	22	164
7	Dindigul	248	1155	63	407
8	Erode	564	3508	123	620
9	Kallakurichi	181	1127	114	710
10	Kancheepuram	82	435	25	155
11	Kanyakumari	81	418	37	254
12	Karur	85	482	41	186
13	Krishnagiri	542	2807	79	439
14	Madurai	436	2724	49	533
15	Myladuthurai	323	796	62	260
16	Nagapattinam	132	847	72	320
17	Namakkal	341	1840	97	350
18	Perambalur	80	401	15	49
19	Pudukkottai	162	1029	139	738
20	Ramanathapuram	308	1275	55	303
21	Ranipet	103	469	27	126
22	Salem	528	2982	120	735
23	Sivagangai	177	1404	56	370
24	Tenkasi	29	271	7	58
25	Thanjavur	220	1105	138	443
26	The Nilgiris	109	705	25	351
27	Theni	198	900	73	314
28	Thiruchirapalli	194	1080	80	376
29	Thirunelveli	169	610	29	125
30	Thirupathur	185	1064	20	162
31	Thiruvallur	327	1043	95	404
32	Thiruvannamalai	409	2176	112	612
33	Thiruvarur	154	1423	48	309
34	Thoothukudi	251	1425	107	675
35	Tiruppur	206	1184	143	687
36	Vellore	140	839	30	167
37	Villupuram	395	2159	158	938
38	Virudhunagar	184	1098	101	511
	<b>TAMIL NADU</b>	<b>9265</b>	<b>51056</b>	<b>2853</b>	<b>16047</b>

**DISTRICT WISE ANTARA PERFORMANCE 2024-2025  
(APRIL 2024 TO SEPTEMBER 2024)**

Sl. No.	Name of the District	During September 2024					April 2024 to September 2024				
		No. of 1st Dose	No. of 2nd Dose	No. of 3rd Dose	No. of 4th Dose	Total Antara	No. of 1st Dose	No. of 2nd Dose	No. of 3rd Dose	No. of 4th Dose	Total Antara
1	Ariyalur	28	8	5	1	<b>42</b>	187	40	19	13	<b>259</b>
2	Chengalpattu	44	23	7	2	<b>76</b>	418	124	51	21	<b>614</b>
3	Chennai	285	68	28	29	<b>410</b>	1717	423	188	125	<b>2453</b>
4	Coimbatore	112	64	18	28	<b>222</b>	870	370	128	150	<b>1518</b>
5	Cuddalore	128	50	29	12	<b>219</b>	851	268	146	91	<b>1356</b>
6	Dharmapuri	75	14	6	6	<b>101</b>	470	114	45	24	<b>653</b>
7	Dindigul	125	26	12	2	<b>165</b>	903	182	86	35	<b>1206</b>
8	Erode	117	48	22	20	<b>207</b>	599	230	154	162	<b>1145</b>
9	Kallakurichi	40	33	16	9	<b>98</b>	442	196	92	92	<b>822</b>
10	Kancheepuram	26	16	5	1	<b>48</b>	198	80	32	12	<b>322</b>
11	Kanyakumari	17	14	3	0	<b>34</b>	157	51	21	21	<b>250</b>
12	Karur	27	10	2	5	<b>44</b>	169	76	29	24	<b>298</b>
13	Krishnagiri	86	50	21	17	<b>174</b>	596	271	116	130	<b>1113</b>
14	Madurai	128	58	25	9	<b>220</b>	754	382	177	106	<b>1419</b>
15	Myladuthurai	44	24	6	7	<b>81</b>	364	105	42	31	<b>542</b>
16	Nagapattinam	65	18	16	17	<b>116</b>	368	127	97	95	<b>687</b>
17	Namakkal	63	17	11	7	<b>98</b>	364	112	56	56	<b>588</b>
18	Perambalur	30	6	3	3	<b>42</b>	214	45	22	19	<b>300</b>
19	Pudukkottai	67	19	7	7	<b>100</b>	447	98	33	37	<b>615</b>
20	Ramanathapuram	36	21	9	3	<b>69</b>	277	119	60	35	<b>491</b>
21	Ranipet	12	6	3	4	<b>25</b>	107	45	21	17	<b>190</b>
22	Salem	125	43	17	18	<b>203</b>	772	260	130	95	<b>1257</b>
23	Sivagangai	66	19	8	4	<b>97</b>	422	131	50	35	<b>638</b>
24	Tenkasi	14	16	6	7	<b>43</b>	100	58	40	37	<b>235</b>
25	Thanjavur	90	29	11	14	<b>144</b>	617	234	109	65	<b>1025</b>
26	The Nilgiris	58	18	11	13	<b>100</b>	339	112	59	73	<b>583</b>
27	Theni	31	14	13	5	<b>63</b>	313	97	60	37	<b>507</b>
28	Thiruchirapalli	59	19	9	3	<b>90</b>	433	139	54	39	<b>665</b>
29	Thirunelveli	25	14	7	7	<b>53</b>	185	77	53	51	<b>366</b>
30	Thirupathur	30	23	6	13	<b>72</b>	206	106	47	51	<b>410</b>
31	Thiruvallur	51	30	6	7	<b>94</b>	361	137	63	36	<b>597</b>
32	Thiruvannamalai	80	53	42	26	<b>201</b>	663	360	231	142	<b>1396</b>
33	Thiruvarur	40	25	12	3	<b>80</b>	309	126	50	29	<b>514</b>
34	Thoothukudi	55	15	5	5	<b>80</b>	273	81	49	40	<b>443</b>
35	Tiruppur	71	19	10	4	<b>104</b>	620	174	87	59	<b>940</b>
36	Vellore	51	17	11	5	<b>84</b>	334	116	51	51	<b>552</b>
37	Villupuram	98	50	48	24	<b>220</b>	751	404	212	203	<b>1570</b>
38	Virudhunagar	129	15	13	6	<b>163</b>	782	147	68	54	<b>1051</b>
	<b>TAMIL NADU</b>	<b>2628</b>	<b>1012</b>	<b>489</b>	<b>353</b>	<b>4482</b>	<b>17952</b>	<b>6217</b>	<b>3028</b>	<b>2393</b>	<b>29590</b>

**STERILISATION, PPIUCD PERFORMANCE IN MEDICAL COLLEGE HOSPITAL 2024-25  
(APRIL 2024 TO SEPTEMBER 2024)**

Sl. No	Name of Medical College Hospital	Sterilisation			PPIUCD		
		2024-25	2023-24	Inc./Dec.	2024-25	2023-24	Inc./Dec.
1	Ariyalur	426	497	<b>-71</b>	1108	1136	<b>-28</b>
2	Kilpauk, Chennai	469	502	<b>-33</b>	2113	2382	<b>-269</b>
3	KGH, Chennai	729	788	<b>-59</b>	2592	2835	<b>-243</b>
4	R.S.R.M. Chennai	1492	1215	<b>277</b>	4032	4432	<b>-400</b>
5	IOG Chennai	1525	1656	<b>-131</b>	4924	5212	<b>-288</b>
6	Chengalpattu	1280	1406	<b>-126</b>	3617	3717	<b>-100</b>
7	Coimbatore ESI	132	123	<b>9</b>	147	166	<b>-19</b>
8	Coimbatore	778	978	<b>-200</b>	2176	2277	<b>-101</b>
9	Cuddalore	450	694	<b>-244</b>	991	1407	<b>-416</b>
10	Dharmapuri	815	1039	<b>-224</b>	3193	3366	<b>-173</b>
11	Dindigul	1190	1101	<b>89</b>	3974	3652	<b>322</b>
12	IRT Perundurai	200	193	<b>7</b>	439	463	<b>-24</b>
13	Kallakurichi	833	920	<b>-87</b>	4126	3958	<b>168</b>
14	Nagercoil	484	547	<b>-63</b>	732	787	<b>-55</b>
15	Karur	471	467	<b>4</b>	1570	1601	<b>-31</b>
16	Krishnagiri	833	741	<b>92</b>	2511	2308	<b>203</b>
17	Rajaji, Madurai	1404	1473	<b>-69</b>	4804	4347	<b>457</b>
18	Nagapattinam	519	576	<b>-57</b>	1267	1416	<b>-149</b>
19	Namakkal	302	363	<b>-61</b>	1069	1013	<b>56</b>
20	Pudukkottai	630	805	<b>-175</b>	2921	3113	<b>-192</b>
21	Ramanathapuram	783	729	<b>54</b>	1478	1657	<b>-179</b>
22	M.K.M.C, Salem	1196	1439	<b>-243</b>	3379	3129	<b>250</b>
23	Sivagangai	578	562	<b>16</b>	1924	2231	<b>-307</b>
24	R.M, Thanjavur	1238	1649	<b>-411</b>	4673	5237	<b>-564</b>
25	Ooty	312	407	<b>-95</b>	662	817	<b>-155</b>
26	Theni	872	812	<b>60</b>	2795	2777	<b>18</b>
27	M.G.M,Trichy	998	1110	<b>-112</b>	3801	4025	<b>-224</b>
28	Tirunelveli	650	791	<b>-141</b>	2566	2717	<b>-151</b>
29	Tiruvallur	1085	1118	<b>-33</b>	3204	3555	<b>-351</b>
30	Tiruvannamalai	1502	1631	<b>-129</b>	5096	5271	<b>-175</b>
31	Thiruvarur	451	753	<b>-302</b>	1125	1458	<b>-333</b>
32	Thoothukudi	646	781	<b>-135</b>	2159	2256	<b>-97</b>
33	Tiruppur	1143	985	<b>158</b>	2545	2548	<b>-3</b>
34	Vellore	1154	1286	<b>-132</b>	4037	4031	<b>6</b>
35	Villupuram	578	755	<b>-177</b>	2656	2580	<b>76</b>
36	Virudhunagar	637	635	<b>2</b>	1747	1570	<b>177</b>
	<b>TOTAL</b>	<b>28785</b>	<b>31527</b>	<b>-2742</b>	<b>92153</b>	<b>95447</b>	<b>-3294</b>

**TECHNIQUE-WISE MTP PERFORMANCE 2024-25 (APRIL 2024 TO SEPTEMBER 2024)**

Sl. No.	Name of the District	MTP Performance (April 2024 to September 2024)					MTP Performance 2023-24 (April 2023 to September 2023)	Inc./ Dec.
		MMA	MVA	EVA	Other Technique	Total		
1	Coimbatore	2128	734	369	421	3652	3119	533
2	Chennai	1549	1017	44	1565	4175	3793	382
3	Krishnagiri	1041	278	0	343	1662	1515	147
4	Sivagangai	486	39	0	170	695	554	141
5	Kanyakumari	388	148	1	165	702	565	137
6	Madurai	713	417	0	397	1527	1392	135
7	Thoothukudi	712	273	0	255	1240	1109	131
8	Karur	841	118	0	145	1104	984	120
9	Namakkal	816	341	2	387	1546	1459	87
10	Tiruppur	1128	477	13	380	1998	1973	25
11	Thanjavur	690	377	0	437	1504	1484	20
12	Cuddalore	893	643	75	183	1794	1778	16
13	The Nilgiris	275	25	0	79	379	363	16
14	Ranipet	187	143	7	77	414	411	3
15	Perambalur	483	239	0	72	794	813	-19
16	Myladudurai	413	125	4	49	591	625	-34
17	Kancheepuram	240	46	18	88	392	427	-35
18	Theni	313	186	0	123	622	669	-47
19	Thiruvarur	708	105	0	139	952	999	-47
20	Thiruvallur	419	435	18	241	1113	1180	-67
21	Tenkasi	411	21	0	76	508	578	-70
22	Chengalpattu	691	311	128	301	1431	1501	-70
23	Pudukkottai	253	180	0	263	696	775	-79
24	Thirupathur	194	235	9	105	543	624	-81
25	Villupuram	775	667	0	137	1579	1663	-84
26	Salem	1372	1137	98	551	3158	3266	-108
27	Thiruvannamalai	1090	477	0	215	1782	1893	-111
28	Ariyalur	360	60	0	43	463	578	-115
29	Kallakurichi	621	465	1	234	1321	1465	-144
30	Dharmapuri	668	261	8	309	1246	1400	-154
31	Vellore	247	308	8	200	763	927	-164
32	Erode	1569	264	16	394	2243	2489	-246
33	Ramanathapuram	208	169	0	280	657	909	-252
34	Thirunelveli	211	171	0	235	617	877	-260
35	Nagapattinam	314	82	0	14	410	670	-260
36	Dindigul	546	270	0	403	1219	1498	-279
37	Thiruchirapalli	976	525	3	588	2092	2372	-280
38	Virudhunagar	742	300	10	153	1205	1508	-303
<b>TAMIL NADU</b>		<b>25671</b>	<b>12069</b>	<b>832</b>	<b>10217</b>	<b>48789</b>	<b>50205</b>	<b>-1416</b>



**POST ABORTION CONTRACEPTIVE 2024-25 (APRIL 2024 TO SEPTEMBER 2024)**

Sl. No.	Name of the District	MTP PERFORMANCE (APRIL 2024 TO SEPTEMBER 2024)							
		TAT / Mini Lap	Lap.	PAIUCD	OCP/ Weekly Pills (Chhaya)	Condoms	Antara (Injectable)	Plain MTP	Total
1	Chennai	183	679	171	347	60	168	2567	4175
2	Coimbatore	156	324	57	650	58	137	2270	3652
3	Salem	660	565	132	489	274	76	962	3158
4	Erode	140	93	175	363	118	104	1250	2243
5	Thiruchirapalli	244	375	144	76	134	40	1079	2092
6	Tiruppur	155	236	109	54	29	53	1362	1998
7	Cuddalore	221	371	121	269	43	120	649	1794
8	Thiruvannamalai	330	94	108	447	0	104	699	1782
9	Krishnagiri	173	116	131	42	0	67	1133	1662
10	Villupuram	122	398	55	53	32	40	879	1579
11	Namakkal	167	188	167	342	123	100	459	1546
12	Madurai	275	118	150	192	219	48	525	1527
13	Thanjavur	120	213	56	221	81	140	673	1504
14	Chengalpattu	134	232	45	284	32	26	678	1431
15	Kallakurichi	169	269	67	67	3	44	702	1321
16	Dharmapuri	156	231	25	88	24	30	692	1246
17	Thoothukudi	91	121	41	31	23	15	918	1240
18	Dindigul	67	145	37	139	19	86	726	1219
19	Virudhunagar	187	97	28	114	26	26	727	1205
20	Thiruvallur	164	241	77	31	0	79	521	1113
21	Karur	84	80	26	70	3	11	830	1104
22	Thiruvarur	99	19	86	58	9	91	590	952
23	Perambalur	148	60	44	47	4	50	441	794
24	Vellore	133	55	16	111	35	71	342	763
25	Kanyakumari	19	147	50	48	8	7	423	702
26	Pudukkottai	121	27	30	62	71	70	315	696
27	Sivagangai	61	41	32	41	9	22	489	695
28	Ramanathapuram	90	76	4	4	38	26	419	657
29	Theni	105	65	20	122	53	117	140	622
30	Thirunelveli	42	39	40	75	5	18	398	617
31	Myladudurai	44	53	50	91	35	179	139	591
32	Thirupathur	99	5	56	95	1	32	255	543
33	Tenkasi	29	94	16	36	2	8	323	508
34	Ariyalur	81	35	22	5	0	6	314	463
35	Ranipet	77	8	29	23	26	38	213	414
36	Nagapattinam	35	18	8	41	0	176	132	410
37	Kancheepuram	59	72	29	21	3	9	199	392
38	The Nilgiris	61	25	45	18	128	54	48	379
<b>TAMIL NADU</b>		<b>5301</b>	<b>6025</b>	<b>2499</b>	<b>5267</b>	<b>1728</b>	<b>2488</b>	<b>25481</b>	<b>48789</b>
<b>%</b>		<b>10.9</b>	<b>12.3</b>	<b>5.1</b>	<b>10.8</b>	<b>3.5</b>	<b>5.1</b>	<b>52.2</b>	

**MTP PERFORMANCE BY DURATION OF PREGNANCY 2024-25 (APRIL 2024 TO SEPTEMBER 2024)**

Sl. No.	Name of the District	1ST TRIMESTER (upto 12 weeks)			2ND TRIMESTER							Total MTP	% in Govt. facilities	% in Pvt. Facilities
		Govt	Private	Total	12 to 20 weeks	20 to 24 weeks	Beyond 24 weeks	12 to 20 weeks	20 to 24 weeks	Beyond 24 weeks	Total			
1	Erode	324	1704	2028	60	13	2	85	55	0	215	2243	17.8	82.2
2	Tenkasi	98	387	485	0	0	0	16	7	0	23	508	19.3	80.7
3	Kanyakumari	146	502	648	1	3	0	36	14	0	54	702	21.4	78.6
4	Coimbatore	685	2537	3222	148	2	0	198	81	1	430	3652	22.9	77.1
5	Thoothukudi	224	880	1104	45	15	1	55	20	0	136	1240	23.0	77.0
6	Sivagangai	137	498	635	19	10	0	23	8	0	60	695	23.9	76.1
7	Chengalpattu	295	978	1273	28	17	2	79	32	0	158	1431	23.9	76.1
8	Virudhunagar	240	838	1078	24	24	0	55	24	0	127	1205	23.9	76.1
9	Perambalur	187	596	783	2	3	0	6	0	0	11	794	24.2	75.8
10	Karur	279	786	1065	5	3	0	23	8	0	39	1104	26.0	74.0
11	Dharmapuri	246	796	1042	47	33	1	71	52	0	204	1246	26.2	73.8
12	Tiruppur	497	1405	1902	38	14	0	25	19	0	96	1998	27.5	72.5
13	Krishnagiri	394	1105	1499	53	19	0	78	13	0	163	1662	28.0	72.0
14	Namakkal	412	949	1361	34	12	0	105	34	0	185	1546	29.6	70.4
15	Chennai	956	2487	3443	185	113	12	343	79	0	732	4175	30.3	69.7
16	Ariyalur	131	319	450	9	1	0	2	1	0	13	463	30.5	69.5
17	Thirunelveli	140	347	487	25	24	0	68	13	0	130	617	30.6	69.4
18	Ranipet	145	248	393	1	0	0	16	4	0	21	414	35.3	64.7
19	Thiruchirapalli	664	1245	1909	49	21	6	84	23	0	183	2092	35.4	64.6
20	Salem	1039	1767	2806	62	17	5	165	103	0	352	3158	35.6	64.4
21	Kancheepuram	143	179	322	2	0	0	38	30	0	70	392	37.0	63.0
22	Dindigul	375	719	1094	75	4	0	35	11	0	125	1219	37.2	62.8
23	Thiruvarur	327	568	895	29	7	0	15	6	0	57	952	38.1	61.9
24	Thiruvallur	386	598	984	26	22	0	50	31	0	129	1113	39.0	61.0
25	Ramanathapuram	253	350	603	14	15	0	15	10	0	54	657	42.9	57.1
26	Kallakurichi	517	735	1252	55	12	0	2	0	0	69	1321	44.2	55.8
27	Cuddalore	699	958	1657	99	5	2	29	2	0	137	1794	44.9	55.1
28	Villupuram	651	817	1468	77	13	4	15	2	0	111	1579	47.2	52.8
29	Thanjavur	603	656	1259	95	24	1	78	47	0	245	1504	48.1	51.9
30	Pudukkottai	298	285	583	35	18	0	40	20	0	113	696	50.4	49.6
31	Madurai	629	649	1278	150	52	0	45	2	0	249	1527	54.4	45.6
32	Thirupathur	297	238	535	0	0	0	4	4	0	8	543	54.7	45.3
33	Thiruvannamalai	859	758	1617	79	39	0	37	10	0	165	1782	54.8	45.2
34	Myladudurai	317	252	569	7	1	0	13	1	0	22	591	55.0	45.0
35	Nagapattinam	223	171	394	5	1	0	8	2	0	16	410	55.9	44.1
36	Vellore	348	210	558	84	3	0	66	52	0	205	763	57.0	43.0
37	Theni	282	241	523	48	37	1	12	1	0	99	622	59.2	40.8
38	The Nilgiris	205	141	346	21	6	0	6	0	0	33	379	61.2	38.8
<b>TAMII NADU</b>		<b>14651</b>	<b>28899</b>	<b>43550</b>	<b>1736</b>	<b>603</b>	<b>37</b>	<b>2041</b>	<b>821</b>	<b>1</b>	<b>5239</b>	<b>48789</b>	<b>34.9</b>	<b>65.1</b>
<b>%</b>		<b>33.6</b>	<b>66.4</b>		<b>45.4</b>			<b>54.6</b>						

**COVERAGE OF DELIVERIES IN MCH, GH & GPHC WITH PRIMI CHILD  
(APRIL 2024 TO SEPTEMBER 2024)**

SL. No	Name of the District	Total Deliveries	Ster.	% of Ster.	PPIUCD	% of PPIUCD	Total Coverage	% of Total Cov.
1	Kallakurichi	3021	0	0.0	2993	99.1	2993	99.1
2	Villupuram	2283	0	0.0	2261	99.0	2261	99.0
3	Mayiladuthurai	1694	0	0.0	1672	98.7	1672	98.7
4	Nagapattinam	1144	0	0.0	1123	98.2	1123	98.2
5	Krishnagiri	2917	3	0.1	2854	97.8	2857	97.9
6	Thiruvarur	2049	0	0.0	2003	97.8	2003	97.8
7	Kancheepuram	1480	0	0.0	1445	97.6	1445	97.6
8	Dindigul	3460	2	0.1	3362	97.2	3364	97.2
9	Thiruvallur	2921	0	0.0	2835	97.1	2835	97.1
10	Sivagangai	2303	1	0.0	2231	96.9	2232	96.9
11	Pudukkottai	2961	0	0.0	2865	96.8	2865	96.8
12	Perambalur	1147	1	0.1	1099	95.8	1100	95.9
13	Virudhunagar	4239	2	0.0	4051	95.6	4053	95.6
14	Thoothukudi	3230	0	0.0	3073	95.1	3073	95.1
15	Thiruvanamalai	4287	1	0.0	4073	95.0	4074	95.0
16	Thanjavur	4959	1	0.0	4711	95.0	4712	95.0
17	Vellore	3231	3	0.1	3062	94.8	3065	94.9
18	Thiruppur	2844	1	0.0	2694	94.7	2695	94.8
19	Thirupathur	2182	0	0.0	2056	94.2	2056	94.2
20	Ariyalur	1360	1	0.1	1278	94.0	1279	94.0
21	Tenkasi	1375	1	0.1	1292	94.0	1293	94.0
22	Karur	1797	0	0.0	1683	93.7	1683	93.7
23	Theni	3108	0	0.0	2886	92.9	2886	92.9
24	Cuddalore	4153	0	0.0	3855	92.8	3855	92.8
25	Trichy	4124	0	0.0	3810	92.4	3810	92.4
26	Dharmapuri	2710	0	0.0	2480	91.5	2480	91.5
27	Kanniyakumari	1555	1	0.1	1409	90.6	1410	90.7
28	The Nilgiris	883	0	0.0	796	90.1	796	90.1
29	Tirunelveli	2659	3	0.1	2388	89.8	2391	89.9
30	Erode	1903	0	0.0	1708	89.8	1708	89.8
31	Chennai	12367	1	0.0	11095	89.7	11096	89.7
32	Chengalpattu	3326	0	0.0	2923	87.9	2923	87.9
33	Coimbatore	3122	2	0.1	2737	87.7	2739	87.7
34	Madurai	5925	3	0.1	5195	87.7	5198	87.7
35	Ramanathapuram	1774	1	0.1	1535	86.5	1536	86.6
36	Ranipet	921	4	0.4	789	85.7	793	86.1
37	Salem	4505	0	0.0	3820	84.8	3820	84.8
38	Namakkal	1636	0	0.0	1357	82.9	1357	82.9
<b>STATE TOTAL</b>		<b>111555</b>	<b>32</b>	<b>0.0</b>	<b>103499</b>	<b>92.8</b>	<b>103531</b>	<b>92.8</b>

**COVERAGE OF DELIVERIES IN MCH, GH & GPHC WITH 2 AND ABOVE CHILDREN  
(APRIL 2024 TO SEPTEMBER 2024)**

<b>SL. No</b>	<b>Name of the District</b>	<b>Total Deliveries</b>	<b>Ster.</b>	<b>% of Ster.</b>	<b>PPIUCD</b>	<b>% of PPIUCD</b>	<b>Total Coverage</b>	<b>% of Total Cov.</b>
1	Kallakurichi	3667	869	23.7	2742	74.8	3611	98.5
2	Mayiladuthurai	1423	909	63.9	492	34.6	1401	98.5
3	Villupuram	3367	1281	38.0	2023	60.1	3304	98.1
4	Nagapattinam	935	520	55.6	396	42.4	916	98.0
5	Perambalur	1322	387	29.3	904	68.4	1291	97.7
6	Thanjavur	4928	1807	36.7	2988	60.6	4795	97.3
7	Thiruvanamalai	5929	2219	37.4	3543	59.8	5762	97.2
8	Madurai	5483	2273	41.5	3039	55.4	5312	96.9
9	Thiruvarur	1849	1134	61.3	656	35.5	1790	96.8
10	Dindigul	3776	1468	38.9	2185	57.9	3653	96.7
11	The Nilgiris	962	406	42.2	523	54.4	929	96.6
12	Sivagangai	2220	1028	46.3	1103	49.7	2131	96.0
13	Vellore	4335	1682	38.8	2474	57.1	4156	95.9
14	Thiruvallur	3564	1132	31.8	2271	63.7	3403	95.5
15	Krishnagiri	3944	1626	41.2	2137	54.2	3763	95.4
16	Thoothukudi	3117	1420	45.6	1532	49.1	2952	94.7
17	Kanniyakumari	1715	1251	72.9	369	21.5	1620	94.5
18	Pudukkottai	2960	1045	35.3	1749	59.1	2794	94.4
19	Thiruppur	2746	1406	51.2	1176	42.8	2582	94.0
20	Theni	3031	1479	48.8	1368	45.1	2847	93.9
21	Ariyalur	1649	690	41.8	847	51.4	1537	93.2
22	Virudhunagar	4005	2444	61.0	1282	32.0	3726	93.0
23	Cuddalore	4816	1781	37.0	2679	55.6	4460	92.6
24	Dharmapuri	4035	1108	27.5	2620	64.9	3728	92.4
25	Chennai	11029	5057	45.9	5129	46.5	10186	92.4
26	Tenkasi	1573	939	59.7	510	32.4	1449	92.1
27	Salem	5666	1675	29.6	3531	62.3	5206	91.9
28	Thirupathur	2984	1390	46.6	1347	45.1	2737	91.7
29	Ramanathapuram	1993	972	48.8	856	43.0	1828	91.7
30	Erode	2026	1192	58.8	654	32.3	1846	91.1
31	Chengalpattu	3652	1505	41.2	1814	49.7	3319	90.9
32	Kancheepuram	1677	979	58.4	542	32.3	1521	90.7
33	Ranipet	1479	833	56.3	508	34.3	1341	90.7
34	Trichy	4864	1339	27.5	3065	63.0	4404	90.5
35	Karur	1909	766	40.1	962	50.4	1728	90.5
36	Tirunelveli	2581	933	36.1	1395	54.0	2328	90.2
37	Coimbatore	3314	1468	44.3	1513	45.7	2981	90.0
38	Namakkal	1908	853	44.7	843	44.2	1696	88.9
<b>STATE TOTAL</b>		<b>122433</b>	<b>51266</b>	<b>41.9</b>	<b>63767</b>	<b>52.1</b>	<b>115033</b>	<b>94.0</b>

**TOTAL COVERAGE OF DELIVERIES IN MCH, GH & GPHC  
(APRIL 2024 TO SEPTEMBER 2024)**

<b>SL. No</b>	<b>Name of the District</b>	<b>Total Deliveries</b>	<b>Ster.</b>	<b>% of Ster.</b>	<b>PPIUCD</b>	<b>% of PPIUCD</b>	<b>Total Coverage</b>	<b>% of Total Cov.</b>
1	Kallakurichi	6688	869	13.0	5735	85.8	6604	98.7
2	Mayiladuthurai	3117	909	29.2	2164	69.4	3073	98.6
3	Villupuram	5650	1281	22.7	4284	75.8	5565	98.5
4	Nagapattinam	2079	520	25.0	1519	73.1	2039	98.1
5	Thiruvarur	3898	1134	29.1	2659	68.2	3793	97.3
6	Dindigul	7236	1470	20.3	5547	76.7	7017	97.0
7	Perambalur	2469	388	15.7	2003	81.1	2391	96.8
8	Krishnagiri	6861	1629	23.7	4991	72.7	6620	96.5
9	Sivagangai	4523	1029	22.8	3334	73.7	4363	96.5
10	Thiruvanamalai	10216	2220	21.7	7616	74.5	9836	96.3
11	Thiruvallur	6485	1132	17.5	5106	78.7	6238	96.2
12	Thanjavur	9887	1808	18.3	7699	77.9	9507	96.2
13	Pudukkottai	5921	1045	17.6	4614	77.9	5659	95.6
14	Vellore	7566	1685	22.3	5536	73.2	7221	95.4
15	Thoothukudi	6347	1420	22.4	4605	72.6	6025	94.9
16	Thiruppur	5590	1407	25.2	3870	69.2	5277	94.4
17	Virudhunagar	8244	2446	29.7	5333	64.7	7779	94.4
18	Kancheepuram	3157	979	31.0	1987	62.9	2966	93.9
19	Ariyalur	3009	691	23.0	2125	70.6	2816	93.6
20	The Nilgiris	1845	406	22.0	1319	71.5	1725	93.5
21	Theni	6139	1479	24.1	4254	69.3	5733	93.4
22	Tenkasi	2948	940	31.9	1802	61.1	2742	93.0
23	Thirupathur	5166	1390	26.9	3403	65.9	4793	92.8
24	Cuddalore	8969	1781	19.9	6534	72.9	8315	92.7
25	Kanniyakumari	3270	1252	38.3	1778	54.4	3030	92.7
26	Madurai	11408	2276	20.0	8234	72.2	10510	92.1
27	Karur	3706	766	20.7	2645	71.4	3411	92.0
28	Dharmapuri	6745	1108	16.4	5100	75.6	6208	92.0
29	Trichy	8988	1339	14.9	6875	76.5	8214	91.4
30	Chennai	23396	5058	21.6	16224	69.3	21282	91.0
31	Erode	3929	1192	30.3	2362	60.1	3554	90.5
32	Tirunelveli	5240	936	17.9	3783	72.2	4719	90.1
33	Chengalpattu	6978	1505	21.6	4737	67.9	6242	89.5
34	Ramanathapuram	3767	973	25.8	2391	63.5	3364	89.3
35	Ranipet	2400	837	34.9	1297	54.0	2134	88.9
36	Coimbatore	6436	1470	22.8	4250	66.0	5720	88.9
37	Salem	10171	1675	16.5	7351	72.3	9026	88.7
38	Namakkal	3544	853	24.1	2200	62.1	3053	86.1
<b>STATE TOTAL</b>		<b>233988</b>	<b>51298</b>	<b>21.9</b>	<b>167266</b>	<b>71.5</b>	<b>218564</b>	<b>93.4</b>

**COVERAGE OF DELIVERIES IN GOVERNMENT PRIMARY HEALTH CENTRE  
WITH 0 & 1 CHILD 2024-25 (APRIL 2024 TO SEPTEMBER 2024)**

Name of the HUDs	with 0 & 1 Child Deliveries	Covered by (April 2024 to September 2024)			Rank (for PPIUCD)
		Stern.	PPIUCD	%	
Perambalur	32	0	32	100.0	1
Kallakurichi	314	0	312	99.4	2
Thiruvanamalai	314	0	310	98.7	3
The Nilgiris	72	0	71	98.6	4
Palani	160	0	157	98.1	5
Villupuram	345	0	338	98.0	6
Cuddalore	259	0	252	97.3	7
Thiruvallur	283	0	275	97.2	8
Poonamalle	33	0	32	97.0	9
Madurai	690	0	669	97.0	10
Karur	250	0	238	95.2	11
Vellore	201	0	191	95.0	12
Cheyyar	40	0	38	95.0	13
Theni	158	0	148	93.7	14
Dharmapuri	376	0	346	92.0	15
Mayiladuthurai	12	0	11	91.7	16
Thirupathur	189	0	173	91.5	17
Sivakasi	128	0	117	91.4	18
Salem	531	0	481	90.6	19
Sivagangai	205	0	184	89.8	20
Dindigul	120	0	107	89.2	21
Virudhunagar	227	0	201	88.5	22
Krishnagiri	156	0	138	88.5	23
Thanjavur	145	0	128	88.3	24
Erode	211	0	184	87.2	25
Aranthangi	70	0	61	87.1	26
Tenkasi	174	0	148	85.1	27
Coimbatore	283	0	235	83.0	28
Attur	193	0	160	82.9	29
Ariyalur	57	0	47	82.5	30
Nagapattinam	57	0	47	82.5	31
Thoothukudi	136	0	112	82.4	32
Pudukkottai	175	0	144	82.3	33
Tirunelveli	136	0	110	80.9	34
Thiruvarur	15	0	12	80.0	35
Trichy	559	0	446	79.8	36
Koilpatti	65	0	51	78.5	37
Chengalpattu	72	0	55	76.4	38
Ramanathapuram	16	0	12	75.0	39
Paramakudi	184	0	135	73.4	40
Chennai	1858	0	1343	72.3	41
Ranipet	126	4	91	72.2	42
Thiruppur	239	1	170	71.1	43
Kancheepuram	92	0	65	70.7	44
Namakkal	104	0	72	69.2	45
Kanniyakumari	149	0	95	63.8	46
<b>Total</b>	<b>10211</b>	<b>5</b>	<b>8744</b>	<b>85.6</b>	

**The HUDs in rank 27 to 46 are below the State average of 85.6 under the coverage of Deliveries in PPIUCD.**

**COVERAGE OF DELIVERIES IN GOVT. HOSPITAL  
WITH 0 & 1 CHILD 2024-25 (APRIL 2024 TO SEPTEMBER 2024)**

Name of the Districts	with 0 & 1 Child Deliveries	Covered by (April 2024 to September 2024)			Rank (for PPIUCD)
		Stern.	PPIUCD	%	
Krishnagiri	1316	1	1313	99.8	1
Kallakurichi	222	0	221	99.5	2
Kancheepuram	1388	0	1380	99.4	3
Madurai	1272	0	1263	99.3	4
Nagapattinam	113	0	112	99.1	5
Sivagangai	852	0	844	99.1	6
Thiruvarur	1140	0	1128	98.9	7
Villupuram	449	0	444	98.9	8
Mayiladuthurai	1682	0	1661	98.8	9
Dharmapuri	601	0	593	98.7	10
Thiruvallur	522	0	514	98.5	11
Thanjavur	1873	0	1844	98.5	12
Ramanathapuram	456	0	448	98.2	13
Dindigul	702	1	684	97.4	14
Salem	1303	0	1268	97.3	15
Kanniyakumari	789	0	767	97.2	16
Pudukkottai	809	0	785	97.0	17
Coimbatore	1091	0	1057	96.9	18
Karur	472	0	457	96.8	19
Virudhunagar	2498	1	2413	96.6	20
Thoothukudi	1529	0	1466	95.9	21
Cuddalore	3090	0	2961	95.8	22
Perambalur	1115	1	1067	95.7	23
The Nilgiris	317	0	303	95.6	24
Trichy	1160	0	1108	95.5	25
Vellore	679	0	648	95.4	26
Tenkasi	1201	1	1144	95.3	27
Thirupathur	1993	0	1883	94.5	28
Thiruppur	746	0	699	93.7	29
Ariyalur	619	1	576	93.1	30
Thiruvanamalai	871	0	799	91.7	31
Erode	1347	0	1217	90.3	32
Ranipet	795	0	698	87.8	33
Chengalpattu	650	0	570	87.7	34
Theni	1201	0	1031	85.8	35
Chennai	407	0	348	85.5	36
Tirunelveli	686	0	578	84.3	37
Namakkal	828	0	682	82.4	38
<b>Total</b>	<b>38784</b>	<b>6</b>	<b>36974</b>	<b>95.3</b>	

**The Districts in rank 27 to 38 are below the State average of 95.3 under the coverage of Deliveries in PPIUCD.**

**COVERAGE OF DELIVERIES IN MEDICAL COLLEGE HOSPITAL  
WITH 0 & 1 CHILD 2024-25 (APRIL 2024 TO SEPTEMBER 2024)**

Name of the Medical College Hospital	with 0 & 1 Child Deliveries	Covered by (April 2024 to September 2024)			Rank (for PPIUCD)
		Stern.	PPIUCD	%	
MCH Villupuram	1489	0	1479	99.3	1
MCH,Kallakurichi	2485	0	2460	99.0	2
MCH,Nagapattinam	974	0	964	99.0	3
MCH, Pudukkottai	1907	0	1875	98.3	4
MCH,Tiruppur	1859	0	1825	98.2	5
MCH, Theni	1749	0	1707	97.6	6
MCH,Dindigul	2478	1	2414	97.4	7
MCH, KGH, Chennai	1947	0	1893	97.2	8
MCH,Krishnagiri	1445	2	1403	97.1	9
MCH, R.S.R.M. Chennai	2896	0	2810	97.0	10
MCH Thiruvallur	2083	0	2014	96.7	11
MCH,Sivagangai	1246	1	1203	96.5	12
MCH, Thiruvaur	894	0	863	96.5	13
MCH, Thoothukudi	1500	0	1444	96.3	14
MCH, Kilpauk, Chennai	1243	1	1191	95.8	15
MCH,Ariyalur	684	0	655	95.8	16
MCH, Tiruvannamalai	3062	1	2926	95.6	17
MCH,Virudhunagar	1386	1	1320	95.2	18
MCH, Vellore	2351	3	2223	94.6	19
M.G.M., MCH, Trichy	2405	0	2256	93.8	20
GRMH, Thanjavur	2941	1	2739	93.1	21
MCH, Tirunelveli	1837	3	1700	92.5	22
MCH, Karur	1075	0	988	91.9	23
MCH, IRT Perundurai, Erode	345	0	307	89.0	24
MCH, Dharmapuri	1733	0	1541	88.9	25
MCH, Nagercoil	617	1	547	88.7	26
MCH, Chengalpattu	2604	0	2298	88.2	27
MCH, IOG and W&Ch, Chennai	4016	0	3510	87.4	28
MCH,Namakkal	704	0	603	85.7	29
MCH,Ooty	494	0	422	85.4	30
MCH,Ramanathapuram	1118	1	940	84.1	31
MCH, Coimbatore	1604	2	1340	83.5	32
MCH Rajaji , Madurai	3963	3	3263	82.3	33
MCH, Cuddalore	804	0	642	79.9	34
M.K.M.C. Hpl Salem	2478	0	1911	77.1	35
ESI.MCH.,Coimbatore	144	0	105	72.9	36
<b>Total</b>	<b>62560</b>	<b>21</b>	<b>57781</b>	<b>92.4</b>	

**The Districts in rank 23 to 36 are below the State average of 92.4 under the Coverage of Deliveries in PPIUCD**



**COVERAGE OF DELIVERIES IN GOVERNMENT PRIMARY HEALTH CENTRE  
WITH 2 CHILDREN 2024-25 (APRIL 2024 TO SEPTEMBER 2024)**

Name of the HUDs	with 2 Children Deliveries	Covered by (April 2024 to September 2024)				Rank (for Sterilisation)
		Stern.	%	PPIUCD	%	
Erode	433	249	57.5	108	24.9	1
Kanniyakumari	192	104	54.2	50	26.0	2
Virudhunagar	378	202	53.4	108	28.6	3
Chennai	2452	1304	53.2	636	25.9	4
Ranipet	284	142	50.0	103	36.3	5
Cheyyar	205	79	38.5	120	58.5	6
Thiruvapur	48	18	37.5	18	37.5	7
Kancheepuram	266	99	37.2	102	38.3	8
Namakkal	211	76	36.0	88	41.7	9
Mayiladuthurai	42	15	35.7	24	57.1	10
Thiruppur	365	124	34.0	178	48.8	11
Nagapattinam	82	27	32.9	41	50.0	12
Thirupathur	424	136	32.1	223	52.6	13
Villupuram	742	236	31.8	465	62.7	14
Sivakasi	267	84	31.5	132	49.4	15
Chengalpattu	231	67	29.0	109	47.2	16
Thoothukudi	290	77	26.6	157	54.1	17
Paramakudi	238	61	25.6	113	47.5	18
Coimbatore	432	109	25.2	236	54.6	19
Theni	264	61	23.1	163	61.7	20
Madurai	965	206	21.3	690	71.5	21
Sivagangai	292	62	21.2	186	63.7	22
Thiruvallur	651	138	21.2	477	73.3	23
Vellore	458	97	21.2	318	69.4	24
Ramanathapuram	50	10	20.0	14	28.0	25
Tenkasi	270	54	20.0	172	63.7	26
Thiruvanamalai	622	115	18.5	496	79.7	27
Karur	309	55	17.8	186	60.2	28
Cuddalore	519	92	17.7	402	77.5	29
The Nilgiris	95	16	16.8	76	80.0	30
Koilkpatti	114	16	14.0	63	55.3	31
Poonamalle	118	16	13.6	102	86.4	32
Attur	385	50	13.0	228	59.2	33
Pudukkottai	293	37	12.6	206	70.3	34
Trichy	797	86	10.8	524	65.7	35
Ariyalur	159	17	10.7	120	75.5	36
Krishnagiri	435	45	10.3	299	68.7	37
Salem	708	73	10.3	560	79.1	38
Aranthangi	139	13	9.4	95	68.3	39
Thanjavur	353	33	9.3	252	71.4	40
Tirunelveli	287	26	9.1	163	56.8	41
Dharmapuri	697	62	8.9	541	77.6	42
Perambalur	91	6	6.6	81	89.0	43
Palani	221	13	5.9	201	91.0	44
Kallakurichi	650	23	3.5	614	94.5	45
Dindigul	285	10	3.5	230	80.7	46
<b>Total</b>	<b>17809</b>	<b>4641</b>	<b>26.1</b>	<b>10470</b>	<b>58.8</b>	

**The HUDs in rank 17 to 46 are below the State average of 26.1 under the coverage of Deliveries in Sterilisation.**

**COVERAGE OF DELIVERIES IN GOVT. HOSPITAL  
WITH 2 CHILDREN 2023-24 (APRIL 2024 TO SEPTEMBER 2024)**

Name of the Districts	with 2 Children Deliveries	Covered by (April 2024 to September 2024)				Rank (for Sterilisation)
		Stern.	%	PPIUCD	%	
Kanniyakumari	855	694	81.2	127	14.9	1
Tenkasi	1099	740	67.3	303	27.6	2
Virudhunagar	2092	1388	66.3	625	29.9	3
Thiruvarur	1013	644	63.6	347	34.3	4
Theni	1019	639	62.7	278	27.3	5
Mayiladuthurai	1234	769	62.3	451	36.5	6
Thiruppur	670	417	62.2	222	33.1	7
Kancheepuram	1243	765	61.5	412	33.1	8
Coimbatore	991	585	59.0	337	34.0	9
Erode	1118	652	58.3	387	34.6	10
Ramanathapuram	491	286	58.2	170	34.6	11
Nagapattinam	101	58	57.4	43	42.6	12
Villupuram	656	372	56.7	281	42.8	13
Namakkal	834	456	54.7	287	34.4	14
Krishnagiri	1211	661	54.6	547	45.2	15
Chennai	374	203	54.3	159	42.5	16
Ranipet	891	472	53.0	347	38.9	17
Thoothukudi	1202	627	52.2	533	44.3	18
Dindigul	700	363	51.9	320	45.7	19
Ariyalur	564	283	50.2	236	41.8	20
Karur	493	243	49.3	228	46.2	21
Sivagangai	667	327	49.0	323	48.4	22
Pudukkottai	676	326	48.2	319	47.2	23
Chengalpattu	715	344	48.1	322	45.0	24
Madurai	1229	565	46.0	632	51.4	25
The Nilgiris	333	148	44.4	182	54.7	26
Vellore	799	347	43.4	405	50.7	27
Thirupathur	1662	646	38.9	928	55.8	28
Thanjavur	1505	574	38.1	916	60.9	29
Thiruvallur	666	254	38.1	390	58.6	30
Tirunelveli	673	256	38.0	311	46.2	31
Thiruvanamalai	1153	429	37.2	648	56.2	32
Cuddalore	2895	888	30.7	1777	61.4	33
Trichy	1180	353	29.9	778	65.9	34
Dharmapuri	660	193	29.2	428	64.8	35
Salem	1399	316	22.6	1040	74.3	36
Perambalur	982	188	19.1	769	78.3	37
Kallakurichi	363	57	15.7	303	83.5	38
<b>Total</b>	<b>36408</b>	<b>17528</b>	<b>48.1</b>	<b>17111</b>	<b>47.0</b>	

**The Districts in rank 24 to 38 are below the State average of 48.1 under the coverage of Deliveries in Sterilisation.**

**COVERAGE OF DELIVERIES IN MEDICAL COLLEGE HOSPITAL  
WITH 2 CHILDREN 2024-25 (APRIL 2024 TO SEPTEMBER 2024)**

Name of the Medical College Hospital	with 2 Children Deliveries	Covered by (April 2024 to September 2024)				Rank (for Sterilisation)
		Stern.	%	PPIUCD	%	
MCH, Nagercoil	518	333	64.3	173	33.4	1
ESI.MCH.,Coimbatore	163	96	58.9	42	25.8	2
MCH, IRT Perundurai, Erode	254	142	55.9	104	40.9	3
MCH,Nagapattinam	661	367	55.5	292	44.2	4
MCH, Thiruvarur	588	323	54.9	252	42.9	5
MCH,Virudhunagar	852	442	51.9	358	42.0	6
MCH,Tiruppur	1344	621	46.2	672	50.0	7
MCH,Ramanathapuram	937	421	44.9	501	53.5	8
MCH, R.S.R.M. Chennai	2173	938	43.2	1192	54.9	9
MCH, Cuddalore	514	216	42.0	241	46.9	10
MCH,Sivagangai	916	381	41.6	512	55.9	11
MCH, KGH, Chennai	1217	492	40.4	657	54.0	12
MCH, Theni	1370	518	37.8	835	60.9	13
MCH, Thoothukudi	1077	407	37.8	669	62.1	14
MCH, IOG and W&Ch, Chennai	2438	916	37.6	1408	57.8	15
MCH,Ooty	376	141	37.5	209	55.6	16
MCH,Dindigul	1879	694	36.9	1153	61.4	17
MCH Rajaji , Madurai	2453	903	36.8	1511	61.6	18
MCH, Chengalpattu	2200	779	35.4	1243	56.5	19
MCH, Karur	766	271	35.4	440	57.4	20
MCH, Tirunelveli	1163	388	33.4	772	66.4	21
MCH, Coimbatore	1238	412	33.3	747	60.3	22
M.K.M.C. Hpl Salem	2078	623	30.0	1306	62.8	23
MCH,Ariyalur	627	187	29.8	419	66.8	24
GRMH, Thanjavur	2272	665	29.3	1581	69.6	25
MCH,Namakkal	586	164	28.0	378	64.5	26
M.G.M., MCH, Trichy	1869	497	26.6	1322	70.7	27
MCH,Krishnagiri	1394	367	26.3	994	71.3	28
MCH Thiruvallur	1570	411	26.2	1093	69.6	29
MCH, Tiruvannamalai	2505	625	25.0	1840	73.5	30
MCH, Pudukkottai	1292	316	24.5	954	73.8	31
MCH, Vellore	1818	399	21.9	1414	77.8	32
MCH Villupuram	1345	281	20.9	1060	78.8	33
MCH, Kilpauk, Chennai	1049	175	16.7	871	83.0	34
MCH, Dharmapuri	1584	244	15.4	1234	77.9	35
MCH,Kallakurichi	1548	231	14.9	1298	83.9	36
<b>Total</b>	<b>46634</b>	<b>15386</b>	<b>33.0</b>	<b>29747</b>	<b>63.8</b>	

**The Districts in rank 23 to 36 are below the State average of 33.0 under the coverage of Deliveries in Sterilisation.**

**COVERAGE OF DELIVERIES IN GOVERNMENT PRIMARY HEALTH CENTRE  
WITH 3 & ABOVE CHILDREN 2024-25 (APRIL 2024 TO SEPTEMBER 2024)**

Name of the HUD	with 3 & above Children Deliveries	Covered by (April 2024 to September 2024)				Rank (for Sterilization)
		Stern.	%	PPIUCD	%	
Ranipet	99	72	72.7	13	13.1	1
Kanniyakumari	31	22	71.0	4	12.9	2
Thirupathur	242	152	62.8	40	16.5	3
Nagapattinam	21	13	61.9	5	23.8	4
Villupuram	224	137	61.2	77	34.4	5
Sivakasi	38	23	60.5	6	15.8	6
Virudhunagar	50	30	60.0	15	30.0	7
Mayiladuthurai	14	8	57.1	4	28.6	8
Paramakudi	77	43	55.8	20	26.0	9
Sivagangai	90	50	55.6	35	38.9	10
Chennai	247	134	54.3	49	19.8	11
Cheyyar	48	26	54.2	19	39.6	12
Thoothukudi	107	57	53.3	32	29.9	13
Karur	107	55	51.4	30	28.0	14
Koilpatti	24	12	50.0	4	16.7	15
Madurai	314	153	48.7	137	43.6	16
Pudukkottai	102	48	47.1	40	39.2	17
Tenkasi	66	30	45.5	23	34.8	18
Cuddalore	160	72	45.0	84	52.5	19
Vellore	313	137	43.8	136	43.5	20
Chengalpattu	80	35	43.8	29	36.3	21
Aranthangi	33	14	42.4	17	51.5	22
Namakkal	45	19	42.2	15	33.3	23
Erode	51	21	41.2	21	41.2	24
Thiruvanamalai	281	113	40.2	162	57.7	25
Kancheepuram	56	22	39.3	13	23.2	26
Attur	183	71	38.8	52	28.4	27
Thiruppur	90	34	37.8	48	53.3	28
Theni	43	16	37.2	18	41.9	29
Dharmapuri	298	107	35.9	148	49.7	30
Thiruvallur	177	56	31.6	101	57.1	31
Salem	191	56	29.3	113	59.2	32
Thiruvapur	14	4	28.6	8	57.1	33
Coimbatore	111	29	26.1	54	48.6	34
Perambalur	23	6	26.1	15	65.2	35
Thanjavur	126	32	25.4	75	59.5	36
Ariyalur	50	12	24.0	28	56.0	37
Kallakurichi	379	88	23.2	280	73.9	38
Poonamalle	26	6	23.1	20	76.9	39
Ramanathapuram	9	2	22.2	1	11.1	40
Trichy	341	75	22.0	189	55.4	41
Tirunelveli	83	16	19.3	39	47.0	42
Dindigul	82	15	18.3	57	69.5	43
Krishnagiri	181	29	16.0	109	60.2	44
The Nilgiris	27	4	14.8	23	85.2	45
Palani	57	1	1.8	55	96.5	46
<b>Total</b>	<b>5411</b>	<b>2157</b>	<b>39.9</b>	<b>2463</b>	<b>45.5</b>	

**The HUDs in rank 26 to 46 are below the State average of 39.9 under the coverage of Deliveries in Sterilisation.**

**COVERAGE OF DELIVERIES IN GOVT. HOSPITAL  
WITH 3 & ABOVE CHILDREN 2024-25 (APRIL 2024 TO SEPTEMBER 2024)**

Name of the Districts	with 3 & above Children Deliveries	Covered by (April 2024 to September 2024)				Rank (for Sterilization)
		Stern.	%	PPIUCD	%	
Kanniyakumari	47	42	89.4	3	6.4	1
Mayiladuthurai	133	117	88.0	13	9.8	2
Virudhunagar	220	193	87.7	22	10.0	3
Ramanathapuram	54	47	87.0	2	3.7	4
Tenkasi	138	115	83.3	12	8.7	5
Kancheepuram	112	93	83.0	15	13.4	6
Perambalur	226	187	82.7	39	17.3	7
Thiruppur	81	67	82.7	13	16.0	8
Erode	126	99	78.6	22	17.5	9
Thiruvarur	119	92	77.3	21	17.6	10
Thoothukudi	133	100	75.2	28	21.1	11
Krishnagiri	302	225	74.5	75	24.8	12
Sivagangai	108	80	74.1	28	25.9	13
Theni	130	96	73.8	18	13.8	14
Ariyalur	67	49	73.1	11	16.4	15
Villupuram	110	80	72.7	25	22.7	16
Ranipet	205	147	71.7	45	22.0	17
Madurai	157	112	71.3	39	24.8	18
Thiruvanamalai	282	201	71.3	63	22.3	19
Thanjavur	261	184	70.5	72	27.6	20
Cuddalore	541	379	70.1	133	24.6	21
Tirunelveli	112	78	69.6	16	14.3	22
Thirupathur	656	456	69.5	156	23.8	23
Kallakurichi	149	97	65.1	51	34.2	24
Salem	210	135	64.3	71	33.8	25
Vellore	302	193	63.9	65	21.5	26
The Nilgiris	74	47	63.5	27	36.5	27
Karur	71	44	62.0	20	28.2	28
Pudukkottai	112	69	61.6	27	24.1	29
Coimbatore	115	70	60.9	26	22.6	30
Dindigul	109	66	60.6	37	33.9	31
Trichy	213	127	59.6	74	34.7	32
Namakkal	123	72	58.5	36	29.3	33
Dharmapuri	157	90	57.3	58	36.9	34
Thiruvallur	112	64	57.1	41	36.6	35
Nagapattinam	9	5	55.6	4	44.4	36
Chennai	45	25	55.6	13	28.9	37
Chengalpattu	111	58	52.3	39	35.1	38
<b>Total</b>	<b>6232</b>	<b>4401</b>	<b>70.6</b>	<b>1460</b>	<b>23.4</b>	

**The Districts in rank 20 to 38 are below the State average of 70.6 under the coverage of Deliveries in Sterilisation.**

**COVERAGE OF DELIVERIES IN MEDICAL COLLEGE HOSPITAL WITH 3 & ABOVE CHILDREN 2024-25  
(APRIL 2024 TO SEPTEMBER 2024)**

Name of the Medical College Hospital	with 3 & above Children Deliveries	Covered by (April 2024 to September 2024)				Rank
		Stern.	%	PPIUCD	%	
ESI.MCH.,Coimbatore	5	5	100.0	0	0.0	1
MCH, IOG and W&Ch, Chennai	369	343	93.0	22	6.0	2
MCH Rajaji , Madurai	365	334	91.5	30	8.2	3
MCH, R.S.R.M. Chennai	340	307	90.3	29	8.5	4
MCH,Ooty	57	50	87.7	6	10.5	5
MCH,Sivagangai	147	128	87.1	19	12.9	6
MCH,Nagapattinam	61	50	82.0	11	18.0	7
MCH, Thiruvarur	67	53	79.1	10	14.9	8
MCH, Vellore	645	509	78.9	136	21.1	9
MCH,Ariyalur	182	142	78.0	33	18.1	10
MCH, Nagercoil	72	56	77.8	12	16.7	11
GRMH, Thanjavur	411	319	77.6	92	22.4	12
MCH Thiruvallur	244	187	76.6	47	19.3	13
MCH,Virudhunagar	108	82	75.9	16	14.8	14
MCH, Tiruvannamalai	833	631	75.8	195	23.4	15
MCH,Ramanathapuram	137	102	74.5	35	25.5	16
MCH,Tiruppur	196	143	73.0	43	21.9	17
MCH, Thoothukudi	170	124	72.9	46	27.1	18
MCH, Theni	205	149	72.7	56	27.3	19
MCH, Cuddalore	187	134	71.7	42	22.5	20
MCH,Krishnagiri	421	299	71.0	113	26.8	21
MCH, Pudukkottai	313	222	70.9	91	29.1	22
MCH, Chengalpattu	315	222	70.5	72	22.9	23
MCH,Dindigul	443	306	69.1	132	29.8	24
M.K.M.C. Hpl Salem	512	351	68.6	161	31.4	25
MCH, KGH, Chennai	166	113	68.1	42	25.3	26
MCH, Kilpauk, Chennai	159	107	67.3	51	32.1	27
MCH, IRT Perunduraj, Erode	44	29	65.9	12	27.3	28
MCH,Kallakurichi	578	373	64.5	196	33.9	29
MCH, Dharmapuri	639	412	64.5	211	33.0	30
MCH, Tirunelveli	263	169	64.3	94	35.7	31
MCH, Coimbatore	259	162	62.5	71	27.4	32
MCH,Namakal	109	66	60.6	39	35.8	33
MCH Villupuram	290	175	60.3	115	39.7	34
MCH, Karur	163	98	60.1	58	35.6	35
M.G.M., MCH, Trichy	464	201	43.3	178	38.4	36
<b>Total</b>	<b>9939</b>	<b>7153</b>	<b>72.0</b>	<b>2516</b>	<b>25.3</b>	

**The Districts in rank 20 to 36 are below the State average of 72.0 under the coverage of Deliveries in Sterilisation.**

**PARITY-WISE REPORT ON STERILISATION ACCEPTORS 2024-25****(APRIL 2024 TO SEPTEMBER 2024)**

Sl. No.	Name of the District	Sterilization Acceptors with				
		1 Child	2 Children	3 Children	4+ Children	Total
1	Ariyalur	10	1142	307	21	1480
2	Chengalpattu	14	3216	495	56	3781
3	Chennai	51	7568	2133	43	9795
4	Coimbatore	85	5131	627	55	5898
5	Cuddalore	0	2984	904	48	3936
6	Dharmapuri	31	2521	1192	108	3852
7	Dindigul	49	3419	768	84	4320
8	Erode	104	4280	339	31	4754
9	Kallakurichi	5	1486	925	18	2434
10	Kancheepuram	4	1857	212	4	2077
11	Kanyakumari	16	3355	420	15	3806
12	Karur	24	1508	336	47	1915
13	Krishnagiri	14	3066	993	21	4094
14	Madurai	10	4274	517	10	4811
15	Myladudurai	2	1419	90	0	1511
16	Nagapattinam	0	744	78	7	829
17	Namakkal	51	2445	363	35	2894
18	Perambalur	12	819	340	31	1202
19	Pudukkottai	6	1464	591	60	2121
20	Ramanathapuram	7	1701	417	21	2146
21	Ranipet	4	1065	296	40	1405
22	Salem	68	4476	1262	123	5929
23	Sivagangai	9	1823	411	23	2266
24	Tenkasi	11	2291	404	32	2738
25	Thanjavur	14	3136	1007	77	4234
26	The Nilgiris	27	714	144	34	919
27	Theni	17	1986	358	27	2388
28	Thirunelveli	15	2243	550	45	2853
29	Thiruchirapalli	18	3256	969	104	4347
30	Thirupathur	16	1089	772	101	1978
31	Thiruvallur	0	2830	619	8	3457
32	Thiruvannamalai	18	2429	1128	138	3713
33	Thiruvarur	6	1599	200	11	1816
34	Thoothukudi	0	2560	526	0	3086
35	Tiruppur	85	3187	379	43	3694
36	Vellore	25	2696	1230	142	4093
37	Villupuram	13	1902	1156	16	3087
38	Virudhunagar	83	3912	724	25	4744
<b>TAMIL NADU</b>		<b>924</b>	<b>97593</b>	<b>24182</b>	<b>1704</b>	<b>124403</b>

**DISTRICT - WISE STERILISATIONS DONE AT GOVT HOSPITALS 2024-25  
(APRIL 2024 TO SEPTEMBER 2024)**

Sl. No.	Name of the District	Sterilisations		Inc / Dec
		2024-25	2023-24	
1	Thiruvannamalai	1035	838	197
2	The Nilgiris	330	157	173
3	Madurai	1051	913	138
4	Thirupathur	1454	1329	125
5	Thiruvallur	798	737	61
6	Thiruvarur	914	865	49
7	Tenkasi	1045	1000	45
8	Nagapattinam	117	82	35
9	Vellore	835	801	34
10	Thiruppur	611	580	31
11	Mayiladuthurai	1089	1071	18
12	Ariyalur	477	462	15
13	Ramnathapuram	383	373	10
14	Tirunelveli	498	491	7
15	Coimbatore	909	907	2
16	Perambalur	650	652	-2
17	Dindigul	727	751	-24
18	Ranipet	847	872	-25
19	Namakkal	622	651	-29
20	Trichy	857	892	-35
21	Chengalpattu	685	723	-38
22	Kanniyakumari	845	893	-48
23	Krishnagiri	1192	1242	-50
24	Chennai	49	103	-54
25	Kancheepuram	1120	1184	-64
26	Karur	433	508	-75
27	Pudukkottai	627	724	-97
28	Thoothukudi	879	992	-113
29	Sivagangai	558	673	-115
30	Kallakurichi	551	688	-137
31	Theni	871	1044	-173
32	Erode	912	1086	-174
33	Dharmapuri	529	705	-176
34	Cuddalore	1931	2146	-215
35	Virudhunagar	1894	2151	-257
36	Salem	669	940	-271
37	Villupuram	1000	1287	-287
38	Thanjavur	971	1292	-321
<b>TAMIL NADU</b>		<b>30965</b>	<b>32805</b>	<b>-1840</b>



**HUD - WISE STERILISATIONS DONE AT PHC 2024-25  
(APRIL 2024 TO SEPTEMBER 2024)**

Sl. No.	Name of the HUD	No. of OTs Functioning	Sterilisations		Inc / Dec
			2024-25	2023-24	
1	Sivakasi	6	328	202	126
2	Pudukkottai	7	236	131	105
3	Tuticorin	9	206	103	103
4	Palani	7	613	559	54
5	Thiruchirapalli	14	424	374	50
6	Salem	12	751	722	29
7	Attur	10	431	410	21
8	Myladuthurai	3	32	14	18
9	Virudhunagar	8	437	430	7
10	Coimbatore	10	199	202	-3
11	Dindugal	7	579	582	-3
12	Sivagangai	12	554	562	-8
13	Kancheepuram	5	232	244	-12
14	Thiruvarur	7	20	36	-16
15	Perambalur	5	190	208	-18
16	Koилpatti	7	34	52	-18
17	The Nilgiris	4	106	128	-22
18	Aranthangi	4	8	33	-25
19	Tiruppur	16	277	303	-26
20	Chengalpattu	6	77	110	-33
21	Thirunelveli	11	170	209	-39
22	Ariyalur	6	257	301	-44
23	Karur	7	307	355	-48
24	Tenkasi	9	75	146	-71
25	Thiruvannamalai	11	619	696	-77
26	Nagapattinam	6	30	118	-88
27	Theni	8	235	339	-104
28	Ranipet	6	201	305	-104
29	Villupuram	11	1264	1372	-108
30	Krishnagiri	12	721	830	-109
31	Kanyakumari	10	195	305	-110
32	Cheyyar	8	305	439	-134
33	Cuddalore	20	730	876	-146
34	Poonamalle	1	0	147	-147
35	Thanjavur	13	338	491	-153
36	Namakkal	15	412	566	-154
37	Dharmapuri	11	943	1108	-165
38	Ramanathapuram	4	15	183	-168
39	Vellore	7	79	250	-171
40	Paramakudi	7	107	341	-234
41	Thirupathur	8	17	255	-238
42	Erode	14	564	934	-370
43	Madurai	12	607	1049	-442
44	Tiruvallur	14	410	906	-496
45	Kallakurichi	9	698	1327	-629
<b>TAMIL NADU</b>		<b>399</b>	<b>15033</b>	<b>19253</b>	<b>-4220</b>

**Details of Non-Functioning of Operation Theatres in Govt. Primary Health Centres  
for the year 2024-25 (April 2024 to September 2024)**

<b>Sl. No.</b>	<b>Name of the District</b>	<b>Name of the HUD</b>	<b>Name of the PHC</b>
1	Coimbatore	Coimbatore	Valparai
2		Coimbatore	V Chandrapuram
3		Coimbatore	Arisipalayam
4	Chengalpattu	Chengalpattu	Pavanjur
5		Chengalpattu	Chunampedu
6		Chengalpattu	IdaikaliNadu
7	Cuddalore	Cuddalore	Muttam
8		Cuddalore	Nallur
9		Cuddalore	Sivakkam
10	Dindigul	Dindigul	Viruveedu
11		Dindigul	Sendurai
12		Palani	Narikkalpatti
13	Kancheepuram	Kancheepuram	Elichur
14	Karur	Karur	Vangal
15		Karur	Velliyani
16	Kanniyakumari	Kanniyakumari	Kurunthencode
17		Kanniyakumari	Arudesam
18	Krishnagiri	Krishnagiri	Jagadevi
19		Krishnagiri	Barur
20	Madurai	Madurai	Valayankulam
21	Myladuthurai	Myladuthurai	Konerirajapuram
22		Myladuthurai	Thiruvenkadu
23	Pudukkottai	Aranthangi	Nagudi
24		Aranthangi	Ponbethi
25		Aranthangi	Keeramangalam
26		Aranthangi	Thiruvarankulam
27		Aranthangi	Vadakkadu
28	Ramnad	Ramnad	T.U.Mangai
29		Ramnad	R.S.Mangalam
30	T.V.Malai	T.V.Malai	Nammiyampattu
31	Tenkasi	Tenkasi	Ariyapuram
32	The Nilgris	The Nilgris	Nedugula
33	Thanjavur	Thanjavur	Konulampallam
34		Thanjavur	Naducauvery
35	Theni	Theni	Gandamanur
36	Thiruvarur	Thiruvarur	Alathambadi
37		Thiruvarur	Perumpannaiyur
38		Thiruvarur	Muthupet
39		Thiruvarur	Thirumakottai
40	Thirupathur	Thirupathur	Alangayam
41	Villupuram	Villupuram	Kiliyanur
42		Villupuram	Kedar
43		Villupuram	Murukeri

**DEATH, FAILURE AND COMPLICATION REPORT 2024-25  
(APRIL 2024 TO SEPTEMBER 2024)**

Sl. No	District	DEATH				FAILURE				COMPLICATION			
		Reported		Claims Received		Reported		Claims Received		Reported		Claims Received	
		M	F	M	F	M	F	M	F	M	F	M	F
1	Ariyalur	0	0	0	0	0	0	0	0	0	0	0	0
2	Chengalpattu	0	0	0	0	0	11	0	0	0	0	0	0
3	Chennai	0	0	0	0	0	20	0	0	0	0	0	0
4	Coimbatore	0	0	0	0	0	8	0	0	0	0	0	0
5	Cuddalore	0	0	0	1	0	18	0	2	0	0	0	0
6	Dharmapuri	0	0	0	0	0	8	0	6	0	0	0	0
7	Dindigul	0	0	0	0	0	8	0	0	0	0	0	0
8	Erode	0	1	0	0	0	9	0	1	0	0	0	0
9	Kallakurichi	0	0	0	0	0	7	0	0	0	0	0	0
10	Kancheepuram	0	0	0	0	0	4	0	2	0	0	0	0
11	Kanyakumari	0	0	0	0	0	11	0	5	0	0	0	0
12	Karur	0	0	0	0	0	5	0	0	0	0	0	0
13	Krishnagiri	0	0	0	0	0	12	0	0	0	0	0	0
14	Madurai	0	0	0	0	0	14	0	5	0	0	0	0
15	Myladudurai	0	0	0	0	0	4	0	0	0	0	0	0
16	Nagapattinam	0	0	0	0	0	2	0	0	0	0	0	0
17	Namakkal	0	0	0	0	0	5	0	0	0	0	0	0
18	Perambalur	0	0	0	0	0	2	0	0	0	0	0	0
19	Pudukkottai	0	0	0	0	0	8	0	5	0	0	0	0
20	Ramanathapuram	0	1	0	0	0	8	0	1	0	0	0	0
21	Ranipet	0	0	0	0	0	7	0	0	0	0	0	0
22	Salem	0	0	0	0	0	14	0	0	0	0	0	0
23	Sivagangai	0	0	0	0	0	11	0	7	0	0	0	0
24	Tenkasi	0	0	0	0	0	2	0	0	0	0	0	0
25	Thanjavur	0	1	0	0	0	0	0	0	0	0	0	0
26	The Nilgiris	0	0	0	0	0	5	0	0	0	0	0	0
27	Theni	0	0	0	0	0	1	0	1	0	0	0	0
28	Thiruchirapalli	0	0	0	0	0	6	0	0	0	0	0	0
29	Thirunelveli	0	0	0	0	0	9	0	4	0	0	0	0
30	Thirupathur	0	0	0	0	0	4	0	0	0	0	0	0
31	Thiruvallur	0	0	0	0	0	8	0	1	0	0	0	0
32	Thiruvannamalai	0	0	0	0	0	22	0	7	0	0	0	0
33	Thiruvarur	0	0	0	0	0	7	0	0	0	0	0	0
34	Thoothukudi	0	0	0	0	0	0	0	0	0	0	0	0
35	Tiruppur	0	0	0	0	0	0	0	0	0	0	0	0
36	Vellore	0	0	0	0	0	16	0	0	0	0	0	0
37	Villupuram	0	0	0	0	0	9	0	0	0	0	0	0
38	Virudhunagar	0	0	0	0	0	12	0	0	0	0	0	0
	<b>TOTAL</b>	<b>0</b>	<b>3</b>	<b>0</b>	<b>1</b>	<b>0</b>	<b>297</b>	<b>0</b>	<b>47</b>	<b>0</b>	<b>0</b>	<b>0</b>	<b>0</b>

**DISTRICT-WISE TOTAL DELIVERIES -TYPE WISE 2024-25  
(APRIL 2024 TO SEPTEMBER 2024)**

Sl. No	Name of the District	GPHC, GH, MCH, ESI				Vol.Org, App.NH, Unapp.NH				Total Deliveries
		Normal	Caesarian	Assisted	Total	Normal	Caesarian	Assisted	Total	
1	Ariyalur	1247	1712	50	<b>3009</b>	249	1043	16	<b>1308</b>	<b>4317</b>
2	Chengalpattu	3423	3414	141	<b>6978</b>	2158	3937	263	<b>6358</b>	<b>13336</b>
3	Chennai	11313	11400	683	<b>23396</b>	6449	10984	862	<b>18295</b>	<b>41691</b>
4	Coimbatore	3301	2977	158	<b>6436</b>	5507	8736	781	<b>15024</b>	<b>21460</b>
5	Cuddalore	4557	4305	107	<b>8969</b>	778	2128	128	<b>3034</b>	<b>12003</b>
6	Dharmapuri	3536	3021	188	<b>6745</b>	1857	2900	172	<b>4929</b>	<b>11674</b>
7	Dindigul	4185	2794	257	<b>7236</b>	1464	2595	164	<b>4223</b>	<b>11459</b>
8	Erode	1562	2314	53	<b>3929</b>	2549	5629	200	<b>8378</b>	<b>12307</b>
9	Kallakurichi	4775	1812	101	<b>6688</b>	526	870	43	<b>1439</b>	<b>8127</b>
10	Kancheepuram	2056	1011	90	<b>3157</b>	621	1339	49	<b>2009</b>	<b>5166</b>
11	Kanyakumari	1559	1646	65	<b>3270</b>	1951	4507	212	<b>6670</b>	<b>9940</b>
12	Karur	2234	1231	241	<b>3706</b>	774	1683	156	<b>2613</b>	<b>6319</b>
13	Krishnagiri	3653	3120	88	<b>6861</b>	1206	2974	84	<b>4264</b>	<b>11125</b>
14	Madurai	7054	3557	797	<b>11408</b>	3227	4573	236	<b>8036</b>	<b>19444</b>
15	Myladudurai	1552	1535	30	<b>3117</b>	230	1279	8	<b>1517</b>	<b>4634</b>
16	Nagapattinam	990	983	106	<b>2079</b>	322	424	30	<b>776</b>	<b>2855</b>
17	Namakkal	1631	1828	85	<b>3544</b>	1426	3134	71	<b>4631</b>	<b>8175</b>
18	Perambalur	1355	1070	44	<b>2469</b>	514	990	65	<b>1569</b>	<b>4038</b>
19	Pudukkottai	3223	2553	145	<b>5921</b>	545	1764	0	<b>2309</b>	<b>8230</b>
20	Ramanathapuram	1836	1809	122	<b>3767</b>	1390	2176	141	<b>3707</b>	<b>7474</b>
21	Ranipet	1346	1037	17	<b>2400</b>	408	502	108	<b>1018</b>	<b>3418</b>
22	Salem	5652	4401	118	<b>10171</b>	5219	5673	504	<b>11396</b>	<b>21567</b>
23	Sivagangai	2461	1910	152	<b>4523</b>	1055	1529	134	<b>2718</b>	<b>7241</b>
24	Tenkasi	1378	1521	49	<b>2948</b>	1539	3100	97	<b>4736</b>	<b>7684</b>
25	Thanjavur	4698	5016	173	<b>9887</b>	1624	5957	287	<b>7868</b>	<b>17755</b>
26	The Nilgiris	879	922	44	<b>1845</b>	255	287	7	<b>549</b>	<b>2394</b>
27	Theni	2962	3067	110	<b>6139</b>	284	1009	8	<b>1301</b>	<b>7440</b>
28	Thiruchirapalli	5249	3382	358	<b>8989</b>	3505	5902	445	<b>9852</b>	<b>18841</b>
29	Thirunelveli	2618	2464	158	<b>5240</b>	2054	3730	537	<b>6321</b>	<b>11561</b>
30	Thirupathur	3340	1805	21	<b>5166</b>	599	927	4	<b>1530</b>	<b>6696</b>
31	Thiruvallur	3554	2836	95	<b>6485</b>	1197	2464	95	<b>3756</b>	<b>10241</b>
32	Thiruvannamalai	6758	3380	78	<b>10216</b>	244	551	2	<b>797</b>	<b>11013</b>
33	Thiruvarur	1482	2322	94	<b>3898</b>	266	1277	23	<b>1566</b>	<b>5464</b>
34	Thoothukudi	3422	2723	202	<b>6347</b>	1812	2648	110	<b>4570</b>	<b>10917</b>
35	Tiruppur	3036	2385	169	<b>5590</b>	1366	3076	263	<b>4705</b>	<b>10295</b>
36	Vellore	4554	2894	118	<b>7566</b>	4662	3499	1239	<b>9400</b>	<b>16966</b>
37	Villupuram	3125	2455	70	<b>5650</b>	115	603	1	<b>719</b>	<b>6369</b>
38	Virudhunagar	3768	4290	186	<b>8244</b>	1081	2991	209	<b>4281</b>	<b>12525</b>
	<b>TOTAL</b>	<b>125324</b>	<b>102902</b>	<b>5763</b>	<b>233989</b>	<b>61028</b>	<b>109390</b>	<b>7754</b>	<b>178172</b>	<b>412161</b>

**DISTRICT-WISE FW CONTRACEPTIVE STOCK POSITION (AS ON 30.09.2024)**  
(As per Monthly Report)

Sl. No	District	IUCD	NIRODH	ANTARA	ORAL-PILLS	EC_PILLS	CHHAYA	PTK	MMA
1	Ariyalur	3773	119152	1567	7910	2264	14708	6085	29
2	Chengalpattu	3425	180179	1423	9552	3128	9204	24867	66
3	Chennai	9942	1070872	7759	52355	12646	33657	24843	0
4	Coimbatore	6453	280541	2843	17070	5537	13495	6178	65
5	Cuddalore	6937	79022	1371	4453	718	4147	4865	120
6	Dharmapuri	2485	223468	1667	18565	6647	9040	424	27
7	Dindigul	8743	273594	2937	9005	2349	10670	4913	300
8	Erode	7208	173208	2013	7058	2559	3634	10058	131
9	Kallakurichi	1770	84185	511	14294	3603	8433	4346	32
10	Kancheepuram	3893	221191	919	8214	1948	5443	12807	22
11	Kanyakumari	2733	266224	2507	13188	7710	1229	6560	2
12	Karur	3144	181214	1403	18907	6005	7844	8042	57
13	Krishnagiri	3983	177280	1576	7945	4246	6437	5819	40
14	Madurai	4245	198884	3203	35098	7725	4623	43148	47
15	Myladudurai	2347	44520	785	8633	1594	3915	99	2
16	Nagapattinam	3510	94927	472	9753	927	5114	9715	0
17	Namakkal	6490	31795	1193	2654	813	2436	3414	162
18	Perambalur	6495	311823	1743	12337	2738	16511	13110	32
19	Pudukkottai	4019	103193	1907	7092	2676	11037	2971	110
20	Ramanathapuram	7457	72660	3592	1392	5526	10420	6291	57
21	Ranipet	3250	80560	939	2883	997	3131	8768	28
22	Salem	4759	139590	960	3589	1073	1555	4087	252
23	Sivagangai	6748	80778	1281	3905	2018	3754	10694	54
24	Tenkasi	2477	205551	1964	12910	3600	956	2806	23
25	Thanjavur	3757	19626	717	2265	820	754	4712	49
26	The Nilgiris	5808	76615	1359	6843	3934	2158	4925	24
27	Theni	3217	160137	1607	7356	2956	7541	3662	44
28	Thiruchirapalli	2136	70851	305	5852	1240	4509	8734	302
29	Thirunelveli	5759	219337	3649	13590	4767	2331	10627	34
30	Thirupathur	1208	102345	620	5220	1538	3639	2037	16
31	Thiruvallur	8495	211288	2021	34360	10896	20334	6612	48
32	Thiruvannamalai	4744	178652	2097	11285	3891	5176	2086	361
33	Thiruvarur	8942	132086	2120	8210	1436	3836	6411	22
34	Thoothukudi	3777	408366	1615	30463	9097	9709	39631	123
35	Tiruppur	10366	17295	1916	12290	2877	9113	60801	58
36	Vellore	4504	94094	1615	5772	1811	2817	270	90
37	Villupuram	5204	57471	2355	15560	3572	4554	3257	25
38	Virudhunagar	5001	94197	3382	4377	1031	3137	38214	20
	<b>STATE TOTAL</b>	<b>189204</b>	<b>6536771</b>	<b>71913</b>	<b>452205</b>	<b>138913</b>	<b>271001</b>	<b>416889</b>	<b>2874</b>

## STATISTICAL VITAL RATES FORMULAE

Crude Birth Rate (CBR)	$= \frac{\text{No. of Live Births which occurred in a given geographical area during a given year}}{\text{Mid year estimated population of the same area during the same year}} \times 1000$
------------------------	--

Crude Death Rate (CDR)	$= \frac{\text{No. of Deaths which occurred in a given geographical area during a given year}}{\text{Mid year estimated population of the same area during the same year}} \times 1000$
------------------------	---

Infant Mortality Rate (IMR)	$= \frac{\text{No. of Deaths under one year of age which occurred among the population of a given area during a given year}}{\text{No. of Live Births which occurred among the population of the same area during the same year}} \times 1000$
-----------------------------	--

Still Birth Rate (SBR)	$= \frac{\text{No. of Still Births which occurred in a given geographical area during a given year}}{\text{Total No. of Delivery (Live Birth + Still Birth) of the same geographical area during the same year}} \times 1000$
------------------------	---

Maternal Mortality Ratio (MMR)	$= \frac{\text{Total No. of woman who die as a result of pregnancy and child birth complications}}{\text{Total No. of Live Births in a given year}} \times 100000$
--------------------------------	--

Age Specific Fertility Rate (ASFR)	$= \frac{\text{No. of Live Births to the mothers of a specific age group of population in a given geographical area during the given year}}{\text{Mid year female population of the specified age group in the given area during the same year}} \times 1000$
------------------------------------	---

Total Fertility Rate (TFR) (Where the age grouping is in class interval of 5 years)	$= \frac{5 \times \text{summation of ASFR}}{1000}$
--	--

% of HOB	$= \frac{\text{No. of Live Births 3 and above}}{\text{Total No. of Live Births}} \times 100$
----------	--